

1958



MERCURY

Parklane
Montclair
Monterey

CHASSIS PARTS
and
ACCESSORIES

PARTS AND ACCESSORIES DIVISION

Ford Motor Company of Canada
LIMITED



PA-760-58



NOTICE

This catalogue includes new 1958 Mercury Chassis Parts and Accessories and continued parts where this information was available.

A complete alphabetical index by part name noun and including basic number is included in back of book. Illustrations are also grouped in back of book.

Providing part required cannot be located, reference can be made to PA-760-57, 1955-57 Chassis Catalogue. Providing 1957 part is not correct part, order by description showing basic number of part required and also vehicle model.

1958 MERCURY MODELS

MONTEREY (122")

58A	Four Door Sedan
63A	Phaeton Coupe
57A	Phaeton Sedan
76A	Convertible

MONTCLAIR (122")

58B	Four Door Sedan
63B	Phaeton Coupe
57B	Phaeton Sedan
76B	Convertible
65A	Two Door Turnpike Cruiser
75A	Four Door Turnpike Cruiser

PARK LANE (125")

63C	Phaeton Coupe
57C	Phaeton Sedan
76C	Convertible

WAGONS (122")

56A	Commuter—2 Door (6 Pass.)
77A	Commuter—4 Door (6 Pass.)
77C	Commuter—4 Door (9 Pass.)
56B	Voyager—2 Door (6 Pass.)
77D	Voyager—4 Door (6 Pass.)
77B	Colony Park—4 Door (6 Pass.)

Quick Reference Index

	PAGE
Accessory Index	176
Alphabetical Index	286
Illustration Index	192
Accessories	177
Axle—Rear	47
Battery	129
Brakes	3
Bulb Chart	II
Bumpers	167, 171
Carburetor	117
Cooling System	107
Distributor	133
Engine and Engine Supports	62
Exhaust System	52
Fenders	160
Frame	50
Front Suspension	25
Fuel Pump	113
Generator	127
Hood	164
Instruments	130-132
Lamps and Wiring	137
Manifold	117
Muffler	52-55
Shock Absorbers	172
Speedometer	168
Spark Plug Chart	III
Springs	53, 57
Starter	130
Steering	32
Top Controls	158
Std. Transmission	74
Auto Transmission	82
Wheels, Hubs and Drums	1
Windshield Wiper	169



LIGHT BULB CROSS REFERENCE CHART



6 VOLT TYPE

TRADE NO.	FORD NO.	DESCRIPTION	BASE	CANDLE POWER
51	48-15021	Instrument. indicator	Min. Bayonet	1
55	78-13466	Instrument. indicator, park	Min. Bayonet	2
63	B-13466	Park, license, tail, marker	S. C. Bayonet	3
64	8A-13464	Indicator, dome	D. C. Bayonet	3
81	40-13730	Dome, interior	S. C. Bayonet	6
82	8A-13464	Dome, interior	D. C. Bayonet	3
87	B-13799	Dome, interior	S. C. Bayonet	15
209	FAA-13730-A	Dome, interior	S. C. Bayonet	15
210	1L-13730	Dome, interior	D. C. Bayonet	15
1000	B-13007-C	Headlamp	D. C.	32-32
1129	B-13465	Back-up, sig, dome, stop	S. C. Bayonet	21
1133	A-18570	Back-up	S. C. Bayonet	32
1154	11A-13465	Park, sig, stop, tail	D. C. Bayonet	21-3
1158	40-13465	Park, sig, stop, tail	D. C. Bayonet	21-3
2330	48-13007	Headlamp	D. C.	32-32
4510	C8A-15501	Back-up	D. C.	3W
5040	B5A-13007-A	Headlamp	3 Cont. Lugs.	50-40
5040S	AOA-13007-A	Headlamp	3 Cont. Lugs.	50-40

12 VOLT TYPE

53	8MB-15021	Indicator - radio, panel	S. C. Bayonet	1
57	B6A-13466-A	Instrument - indicator, park, radio, panel	Min. Bayonet	2
67	09B-13466-A	Instrument - park, marker, tail	S. C. Bayonet	3
68	09B-13466-B	Dome	D. C.	3
89	SE51-13730 optional with 09B-13466-A	Dome marker	S. C. Bayonet	6
1003	B6A-13730-A	Dome	D. C. Bayonet	15
1016	59B-13465	Rear lamp	D. C.	21-6
1034	B6A-13465-A	Parking, signal, stop, tail	D. C. Bayonet	32-4
1073	B6A-13465-B	Back-up, signal	S. C. Bayonet	32
1141	09B-13465-B optional with B6A-13465-B	Back-up, signal	S. C. Bayonet	21
1445	B6A-13466-B	Indicator	S. C.	1
1912	C594BF-13007 optional with B6A-13007-C	Headlamp	T. C.	35-45
2336	C09B-13007	Headlamp	D. C.	32-32
4001	* B8A-13007-B	Headlamp (Hi-Beam)	D. C.	37.5
4002	* B8A-13007-A	Headlamp (Low-Beam) L. H. D.	T. C.	50-37.5
4003	* CRFET-13007-A	Headlamp (Low-Beam) R. H. D.	T. C.	50-37.5
4430	8MB-13007 optional with B6A-13007-B	Headlamp	T. C.	30-40
5400	B6A-13007-B	Headlamp	3 Cont. Lugs.	50-40
5400S	B6A-13007-D	Headlamp	3 Cont. Lugs - with aim right Gizmoes	50-40
5402	B6A-13007-C	Headlamp	3 Cont. Lugs. - with aim left Gizmoes	50-40

* Used with dual headlamp systems.



SPARK PLUG



APPLICATION CHART

Ford Part No.	Champion Part No.	Thread Size	Thread Reach	Popular Make Application	
B8A	12405-A	F-11-Y	18mm	1/2"	Ford, Meteor (8 cyl. 292, 332, 361 engines), Edsel, Mercury 1958
B7A	12405-B	F-14-Y	18mm	1/2"	Ford, Meteor (8 cyl only), Mercury, Monarch, Thunderbird 1957, Ford-Meteor (272 engine) 1958, Lincoln 1955-57, Continental 1956-57
B7T	12405-A	F-10	18mm	1/2"	Truck 1957-58 series 600, 750, 800, 900
B5C	12405-A	860	18mm	1/2"	Ford, Mercury Trucks 1955-56, Truck 1957-58 series 100, 250, 350, 500
B5A	12405-B	870	18mm	1/2"	Ford, Meteor 8 cyl., Monarch, Mercury, Thunderbird 1955-56, Ford-Meteor (6 cyl.) 1955-58
G1T	12405	H-9	14mm	7/16"	Ford trucks 1938-'54, Mercury Trucks through '54, Colder Plug for H-10
C01A	12405-A	H-10	14mm	7/16"	Ford 1938-'54, Lincoln 1940-'54, Meteor, Monarch, Mercury through 1954, Hudson 1949- thru 1957 (most models), Nash 1953-57 (some models), Packard (7/16" reach only) V-8 1955 and 1957 (not 1956), Studebaker Golden Hawk 1957, Nash Rambler 1956-57
1A	12405-A	H-11	14mm	7/16"	Studebaker V-8 1951-'57 (except all Golden Hawks), Hudson (Hornet 6 cyl) - 1951-'56, Hotter Plug for H-10
B4A	12405-A	H-12	14mm	7/16"	Hotter plug for H-11
C000	12405-C	J-18-Y	14mm	3/8"	Chevrolet 1949- '57, Pontiac 1955-'57, Buick 1946-'53 (Straight Eight), 1953-'57 (V-8), Oldsmobile 1949-'57, Cadillac 1949-'57, Chrysler 1956 (Windsor Model), DeSoto 1956 (V-8), Dodge 1956 (V-8), Plymouth 1956 (V-8)
29B	12405	J-6	14mm	3/8"	Miscellaneous Trucks, Colder Plug for J-7
C69AS	12405-B	J-7	14mm	3/8"	Miscellaneous Trucks, Colder Plug for J-8
C69AS	12405-A	J-8	14mm	3/8"	Pontiac 1946-'54, Willys - 1942-'57, Dodge 1953-'55 (8 cyl), Plymouth 1955 (8 cyl), Dodge Plymouth 1957(6 cyl), Packard 1950-'54, Chrysler 1951-'53 (8 cyl), DeSoto 1952-'55 (8 cyl), Nash 1946-156 (Some models), Hudson 1946-'48 (8 cyl), Henry J. 1946-'55, Studebaker Champion 1941-'57, Studebaker except Champion 1942-'50, Nash Rambler 1954-'55, Chrysler Windsor 1955
C000	12405-A	J-11	14mm	3/8"	Chevrolet 1937-'42, Oldsmobile 1937-'48 (8 cyl), 1937-'50 (6 cyl), Dodge Plymouth (6 cyl) 1932-56, Chrysler 1931-'42 6 & 8 cyl., 1946-'54 (6 cyl.), 1946-'50 (8 cyl.) Hudson 1933-'42, Nash 1934-'42, Pontiac 1932-'42, DeSoto 1932-'42, 1946-'54 (6 cyl)
52	12405-A2	L-10	14mm	1/2"	Ford Anglia and Prefect. Many other European Makes
C000	12405-B	N-7	14mm	1/2"	Ford Major Tractor. Hotter Plug for N-8-B
E0TA	12405-C	N-8-B	14mm	3/4"	Ford Consul and Zephyr. Various European Makes. Chrysler (except Windsor) (Long Reach) 1954-'55, Packard (3/4" reach only) 1955, Nash Ambassador(8 cyl) 1955, Nash Metropolitan 1955-'57, Hudson Hornet (8 cyl) 1955
48	12405-A	6 Com.	18mm	1/2"	Miscellaneous Trucks and Tractors
40	12405-C	No. 7	18mm	1/2"	Ford 1933-'37, Dodge 1929-'31, Plymouth, Chrysler 1930-'31, DeSoto to 1931, Chevrolet 6 cyl to 1932, Pontiac through 1931, Willys through 1939, Oldsmobile 1928-'36, Hudson to 1933
C69AS	12405-C	Y-8	10mm	1/4"	Chevrolet 1946-'48, Chevrolet (U. S.) 1941-'48
N	12405-B	1 Com.	7/8"	5/8"	Miscellaneous Tractors and Industrial Engines
18	12405-B	C-4	7/8"	5/8"	Ford 1928-'33. Many Older Makes and Models
N	12405-E	No. 20	7/8"	5/8"	Ford Major Tractor. I. H. C. Tractors (Older Models)
T	1386	A-25	1/2"		Ford Model "T". Misc. Gas Engines

NOTE: See Champion Dealer Wall Chart For Complete Specifications.



GENERAL USE ACCESSORIES



ANTI-FREEZE

Part No.	Description
C000-19531-A	Gas Line Anti-Freeze—4 oz.
C000-19531-D	Gas Line Anti-Freeze—12 oz.
8A-19549	Glycol Anti-Freeze—1 gal.
C8A-19549B	Glycol Anti-Freeze—1 quart

BRAKE FLUIDS

Part No.	Description
1A-19542-A	Brake Fluid—H.D.—pint
1A-19542B	Brake Fluid—H.D.—gallon
1A-19542-C	Brake Fluid—H.D.—5 gallon
C8A-19542-A	Brake Fluid—reg. duty—pint
C8A-19542-B	Brake Fluid—reg. duty—gallon
C8A-19542-C	Brake Fluid—reg. duty—5 gallon

CLEANERS AND TOP DRESSING

Part No.	Description
C000-19513A	Chrome Protector-Remover—6 oz.
8A-19510-A	Top Dye—Black—28 oz.
CAF-19522A	Chrome Cleaner—8 oz.
CAF-19523B	Whitewall Tire Cleaner—13 oz.
CECG-19524-A	Engine Shampoo—5 gallons
CAJ-19524A	Car Wash—5 gallons
C8A-19524B	Car Wash—1 gallon
B5A-19525-A	Kar Kleen—28 oz.
C000-19535A	Carburetor Cleaner—5 gallons
8A-19550	Windshield Washer Solution—6 oz.

COOLING SYSTEM SPECIALTIES

Part No.	Description
CBN-18442-A	Radiator Cleaner-Single Stage Liquid—16 oz.
C000-19546-A	Rust Inhibitor—6 oz.
C000-19558-A	Bar's Leaks Radiator Sealer—6 oz.
C000-19558-B	Bar's Leaks Radiator Sealer—15 oz.
CAF-19558S-A	NS Stop Leak—12 Pellets

ENGINE LUBRICANTS

Part No.	Description
1A-19511	Oil Aid —15 oz.
MGCA-19579A	T-Bird Carburetor Cleaner—16 oz.
MGCA-19579B	T-Bird Fuel System Cleaner—6 oz.
MGCA-19579C	T-Bird Oil System Cleaner—16 oz.
CIA-19588B	Miracle Power—4 oz.
CIA-19588C	Miracle Power—16 oz.

POLISHES AND WAXES

Part No.	Description
CIAS-19514-A	Chrome (Permabrite) Kit
CIA-19518-B	Silicone-Cleaner Polish—10 oz.
CAF-19530-A	Body Polish—1 gallon
CAF-19534-A	"Easiway" Paste Wax—8 oz.
CAD-19537-A	Sprazon Liquid Cleaner—32 oz.
CAD-19537-B	Sprazon Liquid Cleaner—8 oz.
CAD-19538-A	Sprazon Paste Cleaner—½ gallon
CAD-19539-A	Sprazon Super Sheen—32 oz.
CAD-19539-B	Sprazon Super Sheen—12 oz.

SHOP SPECIALTIES

Part No.	Description
MC-1040-AUP	Wheel Weight—½ oz.—50 pc.
MC-1040-CUP	Wheel Weight—1 oz.—50 pc.
MC-1040-EUP	Wheel Weight—1½ oz.—50 pc.
MC-1040-GUP	Wheel Weight—2 oz.—50 pc.
MC-1040-HUP	Wheel Weight—2½ oz.—50 pc.
MC-1040-JUP	Wheel Weight—3 oz. 50 pc.
8M-1040-GUP	Wheel Weight—3½ oz.—25 pc.
8M-1040-HUP	Wheel Weight—4 oz.—25 pc.
C000-18425-D	Low Tension Wire-Red—12 gauge—100' roll
C000-18425-E	Low Tension Wire-Green—14 gauge—100' roll
C000-18425-F	Low Tension Wire-Black—16 gauge—100' roll
C000-18472-A	Heater Hose—75' roll
CFDE-18472-B	Heater Hose—50' roll
8A-19510-A	Top Dye—Black—28 oz.
BSA-19554-A	Gasket Sealer—4 oz.
8A-19554-B	Gasket Sealer—16 oz.
8A-19552-B	Rubber Cement—5 oz. single tube
CBAC-7050223-A	Plastic Solder Kit—quarts
CBAC-7050223-B	Epoxy Plastic Repair Kit

SPECIAL OILS AND LUBRICANTS

Part No.	Description
M-4632	Lubricant—Speedometer Cable
M-4705	Lubricant—Universal Joint—½ pint
M-4718	Lubricant—Generator—¼ pound
M-4803	Lubricant—Brake Cable—5 oz.
1A-19582-A	Automatic Transmission Fluid—quart
B6A-19583-A	Rubber Lubricant—Ruglyde—1 gallon —128 oz.
CIA-19584	Penetrating Oil—8 oz.
8L-19586-AUP	Grease White—Water Proof—2 oz. tube —1 doz.
B4A-19587-A	Lock Lubricant—4 oz.—1 doz.
1A-19587-A	Graphited Lock Fluid—4 oz.—1 doz.
LE-19577-A	Grease Chassis Lubricant—7 oz. can

THINNERS — PRIMERS — SEALERS — UNDERCOATING

Part No.	Description
8A-19515-B	Undercoating—45 gallon
AB-19560-A	Permagum (caulking cord)—80 ft.
CBM-19566-BA	Reducer-Enamel—All Purpose—1 gallon
CBM-19566-BB	Reducer-Enamel—All Purpose—5 gallon
CBM-19567-A	Thinner-Lacquer—5 gallon
CBM-19567-B	Thinner-Lacquer—45 gallon
CBM-19567-C	Thinner-Lacquer—gallon
CBM-19568-B	Prime Surfacer—Gray—quart
CBM-19568-A	Prime Surfacer—Gray—gallon
CBN-19574-A	Prime Surfacer—Red Oxide—quart
CBN-19574-B	Prime Surfacer—Red Oxide—gallon



MERCURY CHASSIS CATALOGUE



YEAR 19-	MODEL	DESCRIPTION	NO. REQ'D	PART NUMBER	
WHEELS, HUBS AND DRUMS					
1007 WHEEL					
58		14 x 6 J. K	AR	MG	1007-C
1012 NUT - WHEEL BOLT					
58			20	B	1012
1102 HUB & DRUM - FRONT WHEEL					
58	56, 57A-B, 58, 63A-B, 65, 75, 76A-B, 77		2	CMG	1102-D
58	57C, 63C, 76C		2	MH	1102-B
58		Nut - 3/4" - 16 slotted hex - hub to spindle	2		354573-S
58		Pin - 5/32" x 1-1/4" cotter	2		72054-S
1107 BOLT - HUB					
58			20	C8A	1107
1126 DRUM - REAR WHEEL BRAKE					
58			2	MG	1126-B
58		Nut - 1/2" - 20 NS - push on spring	6		356080-S32
1130 CAP - WHEEL HUB					
58	56, 57A-B, 58, 63A-B, 65, 75, 76A-B, 77		4	MK	1130-A
58	57C, 63C, 76C		4	MK	1130-B
58	56B, 57B-C, 58B, 63B-C, 65, 75, 77B-D	Ornament - hub cap	4		BU-5724774-B
1131 CAP - FRONT HUB GREASE					
58	56, 57A-B, 58, 63A-B, 65, 75, 76A-B, 77		2	B5A	1131-A
58	57C, 63C, 76C		2	MK	1131-A
1177 SEAL - REAR WHEEL BEARING - INNER					
58			2	OM	1177-A
1180 RETAINER - REAR WHEEL BEARING - INNER					
58			2	8M	1180



MERCURY CHASSIS CATALOGUE



YEAR 19-	MODEL	DESCRIPTION	NO. REQ'D	PART NUMBER
WHEELS, HUBS AND DRUMS				
1190 RETAINER - FRONT WHEEL HUB GREASE				
58	56, 57A-B, 58, 63A-B, 65, 75, 76A-B, 77		2	B5A 1190-A
58	57C, 63C, 76C		2	MK 1190-A
1195 WASHER - FRONT WHEEL OUTER BEARING RETAINER				
58			2	B5A 1195-A
1201 CONE & ROLLER - FRONT WHEEL BEARING INNER				
58	56, 57A-B, 58, 63A-B, 65, 75, 76A-B, 77		2	B5A 1201-A
58	57C, 63C, 76C		2	B7C 1201-A
1202 CUP - FRONT WHEEL INNER BEARING				
58	56, 57A-B, 58, 63A-B, 65, 75, 76A-B, 77		2	B5A 1202-A
58	57C, 63C, 76C		2	B7C 1202-A
1216 CONE & ROLLER - FRONT WHEEL BEARING OUTER				
58	56, 57A-B, 58, 63A-B, 65, 75, 76A-B, 77		2	B5A 1216-A
58	57C, 63C, 76C		2	LF 1216-A
1217 CUP - FRONT WHEEL BEARING - OUTER				
58	56, 57A-B, 58, 63A-B, 65, 75, 76A-B, 77		2	B5A 1217-A
58	57C, 63C, 76C		2	LF 1217-A
1225 BEARING - REAR WHEEL				
58			2	A9A 1225-A
SPARE WHEEL CARRIER				
1383 NUT - SPARE WHEEL MOUNTING				
58	57A-B, 58, 63A-B, 65, 75, 76A-B		1	BAE 1383-A
1448 BOLT - SPARE WHEEL MOUNTING				
58	57A-B, 58, 63A-B, 65, 75, 76A-B		1	BAE 1448-B
58	56, 57C, 63C, 76C, 77		1	BAF 1448-A



MERCURY CHASSIS CATALOGUE



YEAR 19·	MODEL	DESCRIPTION	NO. REQ'D	PART NUMBER
SPARE WHEEL CARRIER				
	1457	NUT - SPARE WHEEL MOUNTING BOLT WING		
58	56, 57C, 63C, 76C, 77		1	BA 1457-A



MERCURY CHASSIS CATALOGUE



YEAR 19-	MODEL	DESCRIPTION	NO. REQ'D	PART NUMBER
SPARE WHEEL CARRIER				
	1457	NUT - SPARE WHEEL MOUNTING BOLT WING		
58	56, 57C, 63C, 76C, 77		1	BA 1457-A
BRAKES				
	2001	KIT - BRAKE SHOE & LINING		
58		Front - 3" brakes - standard - consists of: 2 - MG-2018-R, 2 - MG-2019-L	1	MHK 2001-G
58		Front - 3" brakes - .030" O/S - consists of: 2 - MG-2018-S, 2 - MG-2019-M	1	MHK 2001-H
58		Rear - 2-1/2" brakes - standard - consists of: 2 - MG-2018-L, 2 - MG-2019-H	1	MHK 2001-E
58		Rear - 2-1/2" brakes - .030" O/S - consists of: 2 - MG-2018-M, 2 - MG-2019-J	1	MHK 2001-F
	2004	KIT - MASTER CYLINDER REPAIR		
58		Consists of: 2 91T-2154-A Gasket, 1 8M-2167-A Gasket, 1 FAA-2169-A Piston, 1 FAA-2173-A Cup, 1 51A-2174-A Valve, 1 AJ-2178-A Valve set, 1 OA-2180 Boot, 1 AJ-22179-A Seat	1	MHK 2004-A
	2005	BOOSTER ASSY. - BRAKE		
58		Power brakes also serviced in kit MJK-22005-A	1	MG 2005-B
58		Screw - 5/16" - 24 hex washer head - brake power unit to bracket assy. brake booster mounting	4	358437-S2
	22005	KIT - POWER BRAKE CONVERSION		
58	56, 57A-B, 58, 63A-B, 65, 75, 76A-B, 77	Consists of: 1 MG-2005-B Booster, 1 MK-22396-A Connector, 1 MG-2063-B Reservoir, 2 LA-22515-A Bushing, 2 91T-2154-A Gasket, 1 MG-22519-C Bracket, 1 MK-2454-A Pad, 4 LA-22521-A Bushing, 1 MG-2455-B Pedal, 1 MG-22350-A Hose, 2 LE-2461-A Bushing, 2 B5A-2344-A Clamp, 2 MG-2466-A Link, 4 20311-S8 Bolt, 1 LE-2482-A Shaft, 4 31527-S8 Screw, 1 MG-2514-A Lever, 4 34781-S7 Lockwasher, 1 MG-22027-B Bracket, 1 41999-S8 Screw, 1 MC-22035-A Gasket, 2 72010-S7 Pin, 1 MG-22049-A Valve, 1 351022-S2 Nut, 1 MG-22121-A Gasket, 2 354419-S100 Pin, 1 MG-22139-A Shield, 2 356363-S7 Washer, 1 LA-22142-A Insulator, 1 356746-S Screw, 1 MG-22249-B Hose, 4 358437-S2 Screw, 2 AD-22252-A Clamp, 1 359588-S8 Nut, 1 XM-519867 Tube, 1 359589-S8 Bolt	1	MJK 22005-A



MERCURY CHASSIS CATALOGUE



YEAR 19-	MODEL	DESCRIPTION	NO. REQ'D	PART NUMBER	
BRAKES					
2007 KIT - BRAKE LINING					
58		Front - 3" brakes - standard	1	MHK	2007-G
58		Front - 3" brakes - .030" O/S - consists of: 2 - MG-2021-M, 2 - MG-2022-H, 44 - 351939 -S or 351940-S	1	MHK	2007-H
58		Rear - 2-1/2" brakes - standard	1	MHK	2007-E
58		Rear - 2-1/2" brakes - .030" O/S - consists of: 2 - MG-2021-H, 2 - MG-2022-M, 44 - 351904 -S or 351939-S	1	MHK	2007-F
22009 KIT - FRONT & REAR BRAKE SPRING REPAIR					
58		Consists of: 4 B5A-2035-A Spring, 8 B7A- 2266-A Cup, 4 H-2608 Spring, 2 8A-2092 Cover, 8 LA-2069-A Pin, 4 MG-2069-A Pin	1	MHK	22009-A
2013-4 PLATE - FRONT WHEEL BRAKE CARRIER					
58	65, 75	L. H. - 368 cu. in. eng. only	1	B8E	2013-A
2014-5 PLATE - FRONT WHEEL BRAKE BACKING					
58		R. H.	1	MK	2014-A
58		L. H.	1	MK	2015-A
2027 PIN - FRONT WHEEL BRAKE SHOE ANCHOR					
58			2	MG	2027-D
22027 BRACKET ASSY. - BRAKE BOOSTER MOUNTING					
58		Power brakes	1	MG	22027-A
58		Screw - 5/16" - 24 hex washer head - bracket thru dash to brake pedal support & bracket assy.	4		358437-S2
58		Nut - 5/16" - 24 grommet	4		355960-S
2028 PLATE - BRAKE SHOE ANCHOR PIN GUIDE					
58		Front & rear	4	B8E	2028-A
2035 SPRING - BRAKE SHOE RETRACTING					
58			8	B5A	2035-A
22035 GASKET - BRAKE BOOSTER MOUNTING BRACKET					
58		Power brakes - also serviced in kit MJK-22005- A	1	MC	22035-A



MERCURY CHASSIS CATALOGUE



YEAR 19-	MODEL	DESCRIPTION	NO. REQ'D	PART NUMBER	
BRAKES					
2041 SCREW - BRAKE ADJUSTING					
58		R. H. - front and rear	2	B8E	2041-A
58		L. H. - front and rear	2	B8E	2041-B
2042 LINK - BRAKE SHOE CONNECTING					
58		Front & rear	8	B7A	2042-A
2046 SCREW ASSY. - BRAKE ADJUSTING					
58		Front & rear	4	8M	2046
2047 NUT - BRAKE ADJUSTING SCREW					
58		R. H. - front and rear	2	B8E	2047-A
58		L. H. - front and rear	2	B8E	2047-B
2048 SOCKET - BRAKE ADJUSTING SCREW					
58		Front and rear	4	B8E	2048-A
2049 SPRING - BRAKE ADJUSTING SCREW					
58		Front & rear	4	MK	2049-A
22049 VALVE - BRAKE BOOSTER CHECK					
58		Power brakes - also serviced in kit MJK-22005-A	1	MG	22049-A
22056-7 LEVER - FRONT BRAKE SHOE ADJUSTING					
58		R. H.	2	MK	22056-A
58		L. H.	2	MK	22057-A
2061-2 CYLINDER ASSY. - FRONT WHEEL BRAKE					
58		R. H. - 1-1/8" dia.	1	B7A	2061-A
58		L. H. - 1-1/8" dia.	1	B7A	2062-A
58		Washer - 61/64" lock - cylinder to anchor pin front brake shoe	2		358771-S
58		Nut - 5/16" - 16 hex - cylinder to anchor pin front brake shoe	2		359398-S
22061 CABLE - BRAKE SHOE ADJUSTING					
58			4	KD	22061-A



MERCURY CHASSIS CATALOGUE



YEAR 19-	MODEL	DESCRIPTION	NO. REQ'D	PART NUMBER	
BRAKES					
2063 RESERVOIR - BRAKE VACUUM					
58		Power brakes - also serviced in kit MJK-22005-A	1	MG	2063-B
58		Screw - #14 - 14 x 1/2" hex washer head tapping - reservoir to left front fender apron	4		31527-S8
2066 CUP - BRAKE SHOE HOLD DOWN SPRING					
58			16	B7A	2066-A
22066 GUIDE - BRAKE SHOE ADJUSTING LEVER CABLE					
58			4	KD	22066-A
2068 SPRING - BRAKE SHOE HOLD DOWN					
58			8	TDAA	2068-A
2069 PIN - BRAKE SHOE HOLD DOWN SPRING					
58		Front	4	B8E	2069-A
58		Rear	4	B7A	2069-A
2073 BRACKET - REAR WHEEL BRAKE HOSE					
58	56, 77		1	MG	2073-A
58	56, 77	Screw - 5/16" - 18 x 5/8" hex tapping - bracket to frame assy.	1		40156-S8
58		With air suspension	1	MK	2073-A
2074 CONNECTOR - REAR WHEEL BRAKE TUBE					
58	56, 77		1	MG	2074-A
58	57, 58, 63, 65, 75, 76	Except air suspension	1	MG	2074-B
58	57, 58, 63, 65, 75, 76	With air suspension	1	MG	2074-A
2076 FITTING - BRAKE MASTER CYLINDER OUTLET					
58			1	AB	2076-A
22076 FITTING - FRONT WHEEL BRAKE TUBE					
58			1	MK	22076-A
58		Screw - 5/16" - 18 x 1/2" hex head - front brake tube fitting assy. to frame	1		39883-S7



MERCURY CHASSIS CATALOGUE



YEAR 19-	MODEL	DESCRIPTION	NO. REQ'D	PART NUMBER	
BRAKES					
2078 HOSE - BRAKE					
58		Rear - except air suspension	1	MA	2078-A
58		Front - with air suspension	2	MK	2078-A
58		Front - except air suspension	2	LD	2078-A
2081 HOSE - FRONT WHEEL BRAKE HOSE TO CONNECTOR TUBE					
58		With air suspension	2	B8E	2081-C
2082 BRACKET - FRONT WHEEL BRAKE HOSE					
58		With air suspension	2	MK	2082-A
58		R. H. - except air suspension	1	B8E	2082-H
58		L. H. - except air suspension	1	B8E	2082-J
2082 BRACKET - FRONT WHEEL BRAKE HOSE TO UPPER SUSPENSION ARM					
58		With air suspension	2	B8E	2082-A
2091 NUT - HAND BRAKE EQUALIZER LEVER					
58		5/16" - 24	1	8A	2091
2092 COVER - BRAKE ADJUSTING HOLE					
58			4	8A	2092
2096 KIT - BRAKE SHOE LININGS & RIVETS					
58		Front	1	CMK	2096-A
58		Rear	1	CMG	2096-B
2103-4 LEVER - BRAKE EMERGENCY REAR					
58		R. H.	1	MG	2103-A
58		L. H.	1	MG	2104-A
2106 RETAINER - REAR BRAKE EMERGENCY LEVER PIN					
58			2	91A	2106
2108 STRUT - PARKING BRAKE					
58			2	MA	2108-A



MERCURY CHASSIS CATALOGUE



YEAR 19-	MODEL	DESCRIPTION	NO. REQ'D	PART NUMBER	
BRAKES					
2119 EQUALIZER - PARKING BRAKE CABLE					
58			1	MK	2119-A
58	76	Nut - 5/16" - parking brake and rod parking brake to cable	1		33923-S7
58	Except 76	Nut 5/16" - 24 hex lock	1		34443-S8
22121 GASKET - BRAKE MASTER CYLINDER MOUNTING ADAPTER					
58			1	LA	22121-A
2128 KIT - REAR WHEEL BRAKE CYLINDER REPAIR					
58		Consists of: 2 MK-2201-A Cups, 2 96H-2206 Boot	2	MJK	2128-A
2133 NUT - BRAKE TUBING					
58			2	AD	2133-A
2135-6 CYLINDER AND TUBE SEAT - REAR BRAKE					
58		R. H.	1	8L	2135-A
58		L. H.	1	8L	2136-A
2139 SPRING - STRUT TO SHOE - PARKING BRAKE					
58			2	96H	2139-B
22139 SHIELD - BRAKE MASTER CYLINDER HEAT					
58		Power brakes - also serviced in kit MJK-22005- A	1	MG	22139-A
58		Nut - #10 - 24 hex - shield to booster	1		34127-S8
58		Screw - #8 - 15 x 3/8" - hex head tapping	1		41999-S8
58		Screw - #10 - 24 x 3/4" - fillister head	1		356746-S
22141 CYLINDER ASSY. - BRAKE MASTER - LESS PUSH ROD					
58			1	MG	22141-B
58		Bolt - 5/16" - 24 x 1" hex head - cylinder to fire wall	4		24387-S7
58		Washer - 5/16" lock	4		357624-S7
58		Screw - 5/16" - 24 washer head - brake master cylinder to dash	4		358437-S2
22142 INSULATOR - BRAKE MASTER CYLINDER HEAT SHIELD					
58		Power brakes - also serviced in kit MJK-22005- A	1	LA	22142-A



MERCURY CHASSIS CATALOGUE



YEAR 19-	MODEL	DESCRIPTION	NO. REQ'D	PART NUMBER	
BRAKES					
2143		ROD - BRAKE MASTER CYLINDER PUSH			
58		Power brakes	1	MG	2143-A
58		Nut - 3/8" - 24 lock - link rod to brake pedal	1		34420-S8
2145		SPRING & RETAINER - BRAKE MASTER CYLINDER RETURN			
58			1	8A	2145-A
22145		ROD - BRAKE MASTER CYLINDER PUSH			
58			1	MG	22145-A
58		Nut - 3/8" - 24 lock - link rod to brake pedal	1		34420-S8
2149		GASKET - FRONT BRAKE LINE CONNECTOR			
58		3 required with air suspension	3or5	8M	2149
2152		GASKET - BRAKE MASTER CYLINDER OUTLET			
58		Power brakes	1	LA	2152-A
2154		GASKET - FRONT BRAKE CYLINDER INLET			
58			2	91T	2154-A
2155		BODY - BRAKE MASTER CYLINDER			
58		Power brakes	1	MG	2155-A
22157		FITTING - BRAKE MASTER CYLINDER RESERVOIR			
58		Power brakes - 7/8" - 14 x 15/32"	1	LA	22157-A
22158		PLUNGER - BRAKE MASTER CYLINDER			
58		Power brakes	1	MG	22158-A
22159		RETAINER - BRAKE MASTER CYLINDER PLUNGER SEAL			
58		Power brakes - 1-3/8" O.D.	1	LA	22159-A
22160		SEAL - BRAKE MASTER CYLINDER PLUNGER			
58		Power brakes	1	LA	22160-A
2161		FITTING - BRAKE MASTER CYLINDER OUTLET			
58			1	LA	2161-A



MERCURY CHASSIS CATALOGUE



YEAR 19-	MODEL	DESCRIPTION	NO. REQ'D	PART NUMBER	
BRAKES					
2178 VALVE - BRAKE MASTER CYLINDER OUTLET CHECK					
58		Power brakes	1	LE	2178-A
58		Serviced only in kit B5A-2178-B	1	AJ	2178-A
2178 KIT - MASTER CYLINDER VALVE AND SEAT					
58		Consists of: 1 AJ-2178-A Valve, 1 AJ-22179-A Seat	1	B5A	2178-B
22179 SEAT - BRAKE MASTER CYLINDER OUTLET VALVE					
58		Serviced only in kit B5A-2178-B	1	AJ	22179-A
2180 BOOT - BRAKE MASTER CYLINDER					
58		Also serviced in kit MHK-2004-A	1	0A	2180
58		Power brakes	1	LA	2180-A
2183 SPRING - BRAKE MASTER CYLINDER OUTLET VALVE					
58			1	LA	2183-A
2188 PLATE - BRAKE MASTER CYLINDER PISTON STOP					
58		1-1/8" O.D. x 9/16" I.D. x 1/8" thick	1	LA	2188-A
22196 CUP - RESIDUAL CHECK VALVE					
58		Power brakes	1	LE	22196-A
2197 PISTON - REAR WHEEL BRAKE CYLINDER					
58			4	MK	2197-A
2198 PISTON - FRONT WHEEL BRAKE CYLINDER					
58		1-1/8" dia.	4	96H	2198-A
2201 CUP - REAR WHEEL BRAKE CYLINDER PISTON					
58		15/16" dia.	4	MK	2201-A
2202 CUP - BRAKE WHEEL CYLINDER					
58		1-1/8" cyl. - front	4	91A	2202



MERCURY CHASSIS CATALOGUE



YEAR 19-	MODEL	DESCRIPTION	NO. REQ'D	PART NUMBER	
BRAKES					
2204-5 SPRING - BRAKE WHEEL CYLINDER PISTON RETURN					
58		1" dia. - rear	2	A0A	2204-A
58		1-1/8" - front	2	A0A	2205-A
2206 BOOT - WHEEL BRAKE CYLINDER					
58		Rear	4	96H	2206
2207 BOOT - WHEEL BRAKE CYLINDER					
58		Front and rear	8	0M	2207-A
2208 SCREW - BRAKE WHEEL CYLINDER BLEEDER					
58		Front & rear	4	8M	2208
2211-2 PLATE - REAR WHEEL BRAKE BACKING					
58		R. H.	1	CMG	2211-A
58		L. H.	1	CMG	2212-B
2221 KIT - WHEEL BRAKE CYLINDER - REPAIR					
58		Front - consists of: 2 - 91A-2202 Cup, 2 - 96H-2206-A Boot	2	B1D	2221-A
2240 RETAINER - REAR WHEEL BEARING					
58		2-1/4" O.D.	2	8M	2240-A
2244 CLIP - BRAKE PIPE TO REAR AXLE					
58		Pipe to crossmember	1	8M	2244
2245 GASKET - WHEEL BEARING RETAINER					
58		Paper with (4) 7/16" diameter holes	4	8M	2245
2248 BOLT - REAR AXLE BRAKE HOUSING					
58			8	B7A	2248-A
22249 HOSE - BRAKE BOOSTER MANIFOLD					
58		Power brakes - not serviced - cut as required from KC-22249-A	1	MG	22249-B
58		Power brakes - not serviced cut as required from B4C-4090-A	1	KC	22249-A



MERCURY CHASSIS CATALOGUE



YEAR 19-	MODEL	DESCRIPTION	NO. REQ'D	PART NUMBER
-------------	-------	-------------	--------------	-------------

BRAKES

22252 CLAMP - BRAKE RESERVOIR OUTLET HOSE TO BOOSTER

58		1 - hose brake reservoir to booster tube - tube reservoir to booster, 1 - hose brake reservoir to booster tube and booster assy. brake	AR	AD	22252-A
----	--	--	----	----	---------

2261-2 CYLINDER ASSY. - REAR BRAKE

58		R. H.	1	MK	2261-A
58		L. H.	1	MK	2262-A
58		Screw & washer - 5/16" - 18 x 1/2" hex head - cylinder to backing plate	4		42757-S8

2263-4 TUBE ASSY. - FRONT WHEEL BRAKE

58		R. H. - except air suspension - not serviced - cut as required from 8C-2269-B & add 2 - 87942-S8	1	MG	2263-C
58		L. H. - except air suspension - not serviced - cut as required from 8C-2269-B and add 2 - 87942-S8	1	MG	2264-B
58		R. H. - with air suspension - not serviced - cut as required from 8C-2269-B and add 2 - 87942-S8	1	MK	2263-A
58		L. H. - with air suspension - not serviced - cut as required from 8C-2269-B and add 2 - 87942-S8	1	MK	2264-A

22264 TUBE ASSY. - BRAKE MASTER CYLINDER TO CONNECTOR

58		Standard suspension with power brakes - not serviced - cut as required from 8C-2269-B, 91A-2269 and add 2 - AD-2133-A	1	MG	22264-B
58		Except air suspension and power brakes - not serviced - cut as required from 8C-2269-B, 91A-2269 and add 2 - AD-2133-A	1	MG	22264-C
58		With air suspension - standard brakes - not serviced - cut as required from 8C-2269-B, 91A-2269 and add 2 - AD-2133-A	1	MK	22264-A
58		With air suspension and power brakes - not serviced - cut as required from 8C-2269-B, 91A-2269 and add 2 - AD-2133-A	1	MK	22264-B



MERCURY CHASSIS CATALOGUE



YEAR 19-	MODEL	DESCRIPTION	NO. REQ'D	PART NUMBER	
BRAKES					
2265 TUBE ASSY. - REAR BRAKE TUBE CONNECTOR TO REAR HOSE					
58	56, 77	Except air suspension - not serviced - cut as required from 8C-2269-B, 91A-2269 and add 1 - 87942-S8, 1 - 357855-S8B	1	MG	2265-G
58	56, 77	With air suspension - not serviced - cut as required from 8C-2269-B, 91A-2269 and add 1 - 87942-S8, 1 - 357855-S	1	MK	2265-B
58	57, 58, 63, 65, 75, 76	Except air suspension - not serviced - cut as required from 8C-2269-B, 91A-2269 and add 1 - 87942-S8, 1 - 357855-S8B	1	MG	2265-H
58	57, 58, 63, 65, 75, 76	With air suspension - not serviced - cut as required from 8C-2269-B, 91A-2269 and add 1 - 87942-S8, 1 - 357855-S	1	MK	2265-A
2267-8 TUBE ASSY. - REAR WHEEL BRAKE					
58		R. H. - not serviced - cut as required from 8C-2269-B and add 2 - 87942-S8	1	MG	2267-B
58		L. H. - not serviced - cut as required from 8C-2269-B and add 2 - 87942-S8	1	MG	2268-B
2269 BRAKE & FUEL LINE TUBING					
58		5/16" O.D. - 25 ft. roll	AR	8C	2269-A
58		3/16" O.D. - 25 ft. roll	AR	8C	2269-B
58		1/4" O.D. - 25 ft. roll	AR	91A	2269
2275 CABLE & CONDUIT - PARKING BRAKE - REAR					
58	56, 57A-B, 58, 63A-B, 65, 75, 77		1	MK	2275-A
58	57C, 63C		1	MH	2275-B
58	76A, B		1	MG	2275-D
58	76C		1	MH	2275-A
2276 BOLT - REAR BRAKE CYLINDER CONNECTOR					
58		1/2" - 20 x 1-1/8" and 1/8" - 27 female thread	1	8L	2276-A
2282 HOSE - REAR WHEEL BRAKE					
58	57C, 63C, 76C		1	MG	2282-A
2289 CLEVIS - PARKING BRAKE CABLE EQUALIZER					
58			1	MK	2289-A



MERCURY CHASSIS CATALOGUE



YEAR 19-	MODEL	DESCRIPTION	NO. REQ'D	PART NUMBER	
BRAKES					
22294 COVER - BRAKE MASTER CYLINDER PLUNGER					
58		Power brakes	1	MG	22294-A
22295 WASHER - BRAKE BOOSTER PLUNGER REACTION SPRING					
58		Power brakes	1	MG	22295-A
22296 DIAPHRAGM - BRAKE BOOSTER POPPET					
58		Power brakes - also serviced in kit MHK-22344-	1	MG	22296-A
		A			
22297 RETAINER - BRAKE BOOSTER DIAPHRAGM POPPET					
58		Power brakes	1	MG	22297-A
22298 BUMPER - BRAKE BOOSTER CONTROL VALVE					
58		Power brakes	1	MG	22298-A
22299 VALVE - BRAKE BOOSTER CONTROL					
58		Power brakes	1	MG	22299-A
22300 BUMPER - BRAKE BOOSTER MASTER CYLINDER PLUNGER					
58		Power brakes	1	MG	22300-A
22301 POPPET - BRAKE BOOSTER DIAPHRAGM					
58		Power brakes	1	MG	22301-A
22302 SPRING - BRAKE BOOSTER MASTER CYLINDER CONNECTOR REACTION					
58		Power brakes	1	MG	22302-A
22303 SPRING - BRAKE BOOSTER CONTROL VALVE RETURN					
58		Power brakes	1	MG	22303-A
22304 PLATE - BRAKE BOOSTER DIAPHRAGM					
58		Power brakes	1	MG	22304-A
22306 RETAINER - BRAKE BOOSTER DIAPHRAGM					
58		Power brakes	1	MG	22306-A



MERCURY CHASSIS CATALOGUE



YEAR 19-	MODEL	DESCRIPTION	NO. REQ'D	PART NUMBER
BRAKES				
22327 RETAINER - BRAKE BOOSTER BODY PISTON RETURN SPRING				
58		Power brakes	1	MG 22327-A
22344 CLAMP - HOSE				
58		Brake booster hoses - fuel tank vent pipe hose	AR	B5A 2344-A
22344 KIT - POPPET REPLACEMENT				
58		Consists of: 1 each MG-22300-A Bumper, MG-22301-A Poppet, MG-22296-A Diaphragm, MG-22298-A Bumper and 370188-S Washer	1	MHK 22344-A
22348 WICK - BRAKE BOOSTER BODY PISTON				
58		Serviced only in kit MHK-22356-A	1	MG 2348-A
22350 HOSE - BRAKE RESERVOIR OUTLET				
58		Power brakes	1	MG 22350-B
22354 STEM - BRAKE MASTER CYLINDER COMPENSATING PORT VALVE				
58		Power brakes	1	LA 22354-A
22354 KIT - GASKET & SEAL REPAIR				
58		Power brakes - consists of: 1 - LA-2152-A Gasket, 1 - LA-22160-A Seal, 1 - LA-22161-A Washer, 1 - LA-22163-A Gasket, 1 - LA-22165-A Retainer, 1 - 91A-2167 Gasket, 1 - LE-2178-A Valve, 1 - LA-2180-A Boot, 1 - MG-22294-A Cover, 1 - LA-22354-A Stem, 1 - MC-22377-A Gasket, 1 - MC-22378-A Gasket, 1 - MC-22379-A Gasket, 1 - LA-2384-A Seal, 1 - MG-22384-A Gasket, 1 - MG-22411-A Seal, 1 - 59T-2437-A Seal, 1 - TFAF-2493-A Gasket, 1 - LD-22493-A Gasket, 1 - 370187-S "O" ring, 1 - 370189-S Ring	1	MHK 22354-A
22356 KIT - PISTON PACKING				
58		Power brake - consists of: 1 each MG-22381-A Hose, MC-2356-A Packing, MG-2348-A Wick, and MG-2357-A Ring	1	MHK 22356-A



MERCURY CHASSIS CATALOGUE



YEAR 19-	MODEL	DESCRIPTION	NO. REQ'D	PART NUMBER
BRAKES				
	2356	PACKING - BRAKE BOOSTER BODY PISTON		
58		Serviced only in kit MHK-22356-A	1	MG 2356-A
	2357	RING - BRAKE BOOSTER BODY PISTON PACKING		
58		Serviced only in kit MHK-22356-A	1	MG 2357-A
	2361	SPRING - BRAKE BOOSTER BODY PISTON RETURN		
58		Power brakes	1	MG 2361-A
	2366	BODY - BRAKE BOOSTER		
58		Power brakes	1	MG 2366-A
	22368	BODY - BRAKE BOOSTER CHECK VALVE		
58		Power brakes	1	MG 22368-A
58		Screw - #8 - 32 x 3/8" fillister head self tapping - body to booster assy.	2	40254-S
	22377	GASKET - BRAKE BOOSTER CHECK VALVE TO HOSE TUBE BRACE		
58		Power brakes	1	MC 22377-A
	22378	GASKET - BRAKE BOOSTER AIR CLEANER SCREW		
58		Power brakes	1	MC 22378-A
	22379	GASKET - BRAKE BOOSTER BODY END PLATE		
58		Power brakes	1	MC 22379-A
	22380	PLATE - BRAKE BOOSTER BODY END		
58		Power brakes	1	MC 22380-B
	22381	HOSE - BRAKE BOOSTER CHECK VALVE TUBE TO BODY PISTON		
58		Serviced only in kit MHK-22356-A	1	MG 22381-A
	22382	COVER - BRAKE BOOSTER AIR CLEANER		
58		Power brakes	1	MG 22382-A
	22383	WASHER - BRAKE MASTER CYLINDER BOOT		
58		Power brakes	1	MC 22383-A



MERCURY CHASSIS CATALOGUE



YEAR 19-	MODEL	DESCRIPTION	NO. REQ'D	PART NUMBER	
BRAKES					
2384 SEAL - BRAKE BOOSTER PUSH ROD					
58		Power brakes - 21/32" I.D. x 1-3/8" O.D.	1	LA	2384-A
22384 GASKET - BRAKE BOOSTER AIR CLEANER					
58		Power brakes	1	MG	22384-A
22395 PLATE - BRAKE BOOSTER BODY PISTON FRONT					
58		Power brakes	1	MG	22395-A
22396 CONNECTOR - BRAKE BOOSTER MANIFOLD HOSE TO MANIFOLD					
58	56, 57, 58, 63, 76, 77	Standard transmission	1	MG	22396-A
58		Power brakes - automatic transmission	1	MG	22396-B
22401 PLATE - BRAKE BOOSTER BODY PISTON - REAR					
58		Power brakes	1	MG	22401-A
22411 SEAL - BRAKE BOOSTER PUSH ROD TO PISTON					
58		Power brakes	1	MG	22411-A
2429 RETAINER - BRAKE BOOSTER PISTON WICK					
58		Power brakes	1	MG	2429-A
2437 SEAL - BRAKE BOOSTER SLAVE CYLINDER END BODY					
58		Power brakes	1	59T	2437
2440 COLLAR - BRAKE BOOSTER PUSH ROD					
58		Power brakes	1	LA	2440-A
22441 SPRING - BRAKE BOOSTER VACUUM VALVE POPPET RETURN					
58		Power brakes	1	MG	22441-A
2454 PAD ASSY. - BRAKE PEDAL					
58		Power brakes - automatic transmission	1	MG	2454-C
58		Standard brakes - automatic transmission	1	MG	2454-D
58		Bolt - 5/16" - 24 x 1-1/8" hex head pad to pedal	1		20427-S8
58		Washer - 5/16" - spring lock	1		34781-S7
58		Nut - 5/16" - 24 - pad to pedal assy.	1		33798-S8



MERCURY CHASSIS CATALOGUE



YEAR 19-	MODEL	DESCRIPTION	NO. REQ'D	PART NUMBER	
BRAKES					
2455 PEDAL - BRAKE					
58		Except power brakes	1	MG	2455-A
58		Power brakes - also serviced in kit MJK-22005-A	1	MG	2455-B
		A			
22455 PLATE ASSY. - BRAKE PEDAL PAD					
58		Standard brakes - with standard or overdrive transmission	1	MG	22455-C
58		Bolt - 5/16" - 24 x 1-1/8" hex head - plate to brake pedal assy.	1		20427-S8
58		Nut - 5/16" - 24	1		33798-S8
58		Washer - 5/16" spring lock	1		34781-S8
58		Washer - 7/16" - spring lock	1		34783-S7
2457 PAD - PEDAL PLATE					
58		Brake & clutch pedal - except automatic trans. & parking brake pedal	3	MG	2457-A
2461 BUSHING - BRAKE PEDAL HUB					
58		With power brakes - 1-1/6" O.D. x 59/64" long - also serviced in kit MJK-22005-A	2	LE	2461-A
58		Except power brakes - 11/16" O.D. x 1-59/64" long	2	AB	2461-B
2462 BOLT - MASTER CYLINDER LINK ROD - ECCENTRIC					
58		Except power brakes - 3/8" - 24 x 1-3/16" long	1	AB	2462-A
2466 LINK - BRAKE PEDAL LEVER TO MASTER CYLINDER OPERATING LEVER					
58		Power brakes - also serviced in kit MJK-22005-A	2	MG	2466-A
		A			
22470 REINFORCEMENT - BRAKE PEDAL SUPPORT BRACKET					
58		Use with standard and overdrive transmission	1	MG	22470-A
2472 SPRING - BRAKE PEDAL RETRACTING					
58		Except power brakes	1	AB	2472-D
2474 BUSHING - BRAKE MASTER CYLINDER PUSH ROD					
58		Except power brakes	2	B2A	2474-A



MERCURY CHASSIS CATALOGUE



YEAR 19-	MODEL	DESCRIPTION	NO. REQ'D	PART NUMBER	
BRAKES					
2478 SHAFT - BRAKE PEDAL					
58		Automatic transmission - power brakes	1	MC	2478-A
58		Washer - 7/16" spring lock - shaft to pedal support assy.	1		34783-S7
58		Nut - 7/16" - 20 hex	1		34671-S8
2481 INSULATOR - BRAKE PEDAL HUB SPRING					
58		Except power brakes	1	B5A	2481-A
2482 SHAFT - BRAKE MASTER CYLINDER OPERATING LEVER					
58		Power brakes - also serviced in kit MJK-22005-A	1	LE	2482-A
58		Lock nut - 3/8" - 24 hex - shaft to operating lever bracket	1		351022-S2
2493 GASKET - BRAKE BOOSTER END PLATE					
58		Power brakes - 1-11/32" I.D. x 1-19/32" O.D.	1	TFAF	2493-A
22493 GASKET - BRAKE BOOSTER BODY TO MASTER CYLINDER					
58		Power brakes	1	LD	22493-A
22501 FILTER - BRAKE BOOSTER AIR CLEANER					
58		Also used for fuel pump	1	MG	22501-A
2514 LEVER - BRAKE MASTER CYLINDER OPERATING					
58		Power brakes - also serviced in kit MJK-22005-A	1	MG	2514-A
58		Bolt - 5/16" - 24 hex shoulder - lever to brake booster assy.	1		359589-S8
58		Nut - 5/16" - 24 hex lock	1		359588-S8
22515 BUSHING - BRAKE MASTER CYLINDER OPERATING LEVER					
58		Power brakes - 1/2" I.D. x 9/16" O.D. also serviced in kit MJK-22005-A	2	LA	22515-A
22519 BRACKET - BRAKE MASTER CYLINDER OPERATING LEVER					
58		Power brakes	1	MG	22519-C
58		Bolt - 5/16" - 24 x 1/2" hex head - bracket to brake pedal support	4		20311-S8
58		Washer - 5/16" spring lock	4		34781-S



MERCURY CHASSIS CATALOGUE



YEAR 19-	MODEL	DESCRIPTION	NO. REQ'D	PART NUMBER	
BRAKES					
22521 BUSHING - BRAKE PEDAL LEVER					
58		Power brakes - also serviced in kit MJK-22005-A	4	LA	22521-A
2525 CLIP - BRAKE PUSH ROD TO OPERATING LEVER					
58		Power brakes	1	MC	5252-B
2530 BRACKET - PARKING BRAKE CABLE - REAR					
58	76	Except air suspension	2	MG	2530-B
2532 LEVER - PARKING BRAKE EQUALIZER					
58			1	MK	2532-A
22599 RELEASE - PARKING BRAKE					
58	56, 57A-B, 58, 63A-B, 65, 75, 76A-B, 77	Except automatic transmission	1	FEW	22599-A
22602 SLIDE - PARKING BRAKE RELEASE					
58	56, 57A-B, 58, 63, 65, 75, 76A-B, 77	Except automatic transmission	1	FEW	22602-B
58		With automatic transmission	1	FEW	22602-C
22603 TRUNNION - PARKING BRAKE RELEASE					
58			1	F EK	22603-A
22606 BRACKET - PARKING BRAKE RELEASE SLIDE					
58	56, 57A-B, 58, 63A-B, 65, 75, 76A-B, 77	Except automatic transmission	1	FEW	22606-A
22607 ROD - PARKING BRAKE RELEASE					
58	56, 57A, B, 58, 63A-B, 65, 75, 76A-B, 77	Except automatic transmission	1	FEW	22607-A
22808 ROD - PARKING BRAKE RELEASE					
58		With dual range automatic transmission	1	FEW	22608-B



MERCURY CHASSIS CATALOGUE



YEAR 19-	MODEL	DESCRIPTION	NO. REQ'D	PART NUMBER	
BRAKES					
22609 SPRING - PARKING BRAKE RELEASE SLIDE					
58		Automatic transmission	1	FEW	22609-A
58	56, 57A-B, 58, 63A-B, 65, 75, 76A-B, 77	Except automatic transmission	1	FEW	22609-B
22611 BUTTON - PARKING BRAKE RELEASE					
58	56, 57A-B, 58, 63A-B, 65, 75, 76A-B, 77	Except automatic transmission	1	FEW	22611-B
58		Automatic transmission	1	FEW	22611-C
22614 CONNECTOR - PARKING BRAKE CABLE					
58	76		2	AJ	22614-A
22616 PAD - PARKING BRAKE RELEASE					
58	56, 57A-B, 58, 63A-B, 65, 75, 76A-B, 77		1	FEW	22616-B
22627 ROD - PARKING BRAKE EQUALIZER					
58			1	MG	22627-A
2628 ROD - PARKING BRAKE EQUALIZER					
58			1	MK	2628-A
22629 TRUNNION - PARKING BRAKE EQUALIZER					
58			1	MK	22629-A
2631 BRACKET - PARKING BRAKE PEDAL					
58			1	MG	2631-B
2780 CONTROL - PARKING BRAKE					
58			1	MG	2780-C
58		Bolt - 5/16" - 24 x 3/4" hex head - control to dash	4		20347-S8
58		Washer - 5/16" spring lock	4		34781-S7
22791 PAD - PARKING BRAKE PEDAL					
58			1	MG	22791



MERCURY CHASSIS CATALOGUE



YEAR 19-	MODEL	DESCRIPTION	NO. REQ'D	PART NUMBER
BRAKES				
	22794	SPRING - PARKING BRAKE EQUALIZER LEVER RETRACTING		
58			1	MG 22794-B
	2814	CLIP - PARKING BRAKE CABLE SPRING LOCK		
58			1	MC 2814-A
58		1 - rear brake hose to frame - 2 front brake hose to bracket	3	MG 2814-A
	22828	PLATE - PARKING BRAKE CABLE PROTECTOR		
58			2	MG 22828-A
	2853	CABLE & CONDUIT - PARKING BRAKE		
58			1	MK 2853-A
58		Washer - 3/8" spring - cable to control assy.	1	356482-S2
	2860	CLIP - PARKING BRAKE CABLE		
58			2	LA 2860-A
	22861	LINK - PARKING BRAKE CABLE CONNECTING		
58			1	MG 22861-B
	2881	BASE - COMPRESSOR - AIR SPRING		
58		With air suspension	1	EDG 2881-A
	22881	HEAD - AIR SUSPENSION COMPRESSOR CYLINDER		
58			1	EDG 22881-A
	2902	BRACKET - COMPRESSOR SUPPORT - AIR SPRING		
58		With air suspension	1	EDG 2902-A
	22909	PULLEY - COMPRESSOR AIR SPRING		
58		With air suspension	1	EDG 22909-A
	2922	HOSE - COMPRESSOR - OIL INLET - AIR SPRING		
58		With air suspension	1	EDG 2922-A
	22923	GASKET - AIR SPRING COMPRESSOR OIL DRAIN HOSE CONNECTION		
58		With air suspension	1	EDG 22923-A



MERCURY CHASSIS CATALOGUE



YEAR 19-	MODEL	DESCRIPTION	NO. REQ'D	PART NUMBER
BRAKES				
2924 BELT - WATER PUMP TO AIR SPRING COMPRESSOR				
58		3/8" wide, 34-11/16" long - with air suspension	1	EDG 2924-A
22927 STRAP - AIR SPRING COMPRESSOR ADJUSTING				
58		With air suspension	1	EDG 22927-A
2945 GASKET - AIR SUSPENSION COMPRESSOR				
58		Serviced in kit MJK-2945-A	1	EDG 2945-A
2945 KIT - AIR SPRING COMPRESSOR GASKET				
58		Consists of: 1 EDG-2945-A Gasket, 1 EDG-22955-A Gasket	1	MJK 2945-A
2955 PLATE - COMPRESSOR VALVE AIR SPRING				
58		With air suspension	1	EDG 2955-A
22955 GASKET - AIR SUSPENSION COMPRESSOR				
58		Serviced in kit MJK-2945-A	1	EDG 22955-A
22958 VALVE - AIR SUSPENSION COMPRESSOR DISCHARGE				
58		Serviced in kit MJK-2969-A	1	EDG 22958-A
2969 VALVE - AIR SUSPENSION COMPRESSOR DISCHARGE				
58		Serviced in kit MJK-2969-A	1	EDG 2969-A
2969 KIT - AIR SPRING COMPRESSOR VALVE				
58		With air suspension - consists of: 1 EDG-2969-A Valve discharge, 1 EDG-22958-A Valve inlet	1	MJK 2969-A



MERCURY CHASSIS CATALOGUE



YEAR 19-	MODEL	DESCRIPTION	NO. REQ'D	PART NUMBER	
BRAKES					
2924		BELT - WATER PUMP TO AIR SPRING COMPRESSOR			
58		3/8" wide, 34-11/16" long - with air suspension	1	EDG	2924-A
22927		STRAP - AIR SPRING COMPRESSOR ADJUSTING			
58		With air suspension	1	EDG	22927-A
2945		GASKET - AIR SUSPENSION COMPRESSOR			
58		Serviced in kit MJK-2945-A	1	EDG	2945-A
2945		KIT - AIR SPRING COMPRESSOR GASKET			
58		Consists of: 1 EDG-2945-A Gasket, 1 EDG-22955-A Gasket	1	MJK	2945-A
2955		PLATE - COMPRESSOR VALVE AIR SPRING			
58		With air suspension	1	EDG	2955-A
22955		GASKET - AIR SUSPENSION COMPRESSOR			
58		Serviced in kit MJK-2945-A	1	EDG	22955-A
22958		VALVE - AIR SUSPENSION COMPRESSOR DISCHARGE			
58		Serviced in kit MJK-2969-A	1	EDG	22958-A
2969		VALVE - AIR SUSPENSION COMPRESSOR DISCHARGE			
58		Serviced in kit MJK-2969-A	1	EDG	2969-A
2969		KIT - AIR SPRING COMPRESSOR VALVE			
58		With air suspension - consists of: 1 EDG-2969-A Valve discharge, 1 EDG-22958-A Valve - inlet	1	MJK	2969-A
FRONT SUSPENSION					
33017		SPRING AND PEDESTAL ASSY. - FRONT SUSPENSION AIR			
58			2	MK	33017-F



MERCURY CHASSIS CATALOGUE



YEAR 19-	MODEL	DESCRIPTION	NO. REQ'D	PART NUMBER	
FRONT SUSPENSION					
3019 BUMPER ASSY. - FRONT SUSPENSION LOWER ARM					
58			2	B8A	3019-A
58		R.H. - except air suspension	1	MK	3019-A
58		L.H. - except air suspension	1		MK-3020-A
58		R.H. - with air suspension	1	MK	3019-B
58		L.H. - with air suspension	1		MK-3020-B
58		Bolt - 5/16" - 24 x 1" hex head bumper to front suspension	4		20387-S8
58		Washer - 5/16" lock	4		34781-S7
58		Nut - 5/16" - 24 hex.	4		33798-S7
33019 SPRING ASSY. - FRONT SUSPENSION AIR					
58		Air suspension	2	AK	33019-A
3020 BUMPER ASSY. - FRONT SUSPENSION LOWER ARM					
58		R.H. - except air suspension	1		MK-3019-A
58		L.H. - except air suspension	1	MK	3020-A
58		R.H. - with air suspension	1		MK-3019-B
58		L.H. - with air suspension	1	MK	3020-B
58		Bolt - 5/16" - 24 x 1" hex head - bumper to front suspension	4		20387-S8
58		Washer - 5/16" lock	4		34781-S7
58		Nut - 5/16" - 24 hex	4		33798-S7
3025 BUMPER ASSY. - FRONT SUSPENSION REBOUND					
58			2	MG	3025-B
3042 ARM & BUSHING & JOINT ASSY. - FRONT SUSPENSION LOWER					
58		R.H. - except air suspension	1	MG	3042-D
58		L.H. - except air suspension	1		MG-3051-D
58		R.H. - air suspension	1	MK	3042-B
58		L.H. - air suspension	1		MK-3051-B
33042 WASHER - FRONT SUSPENSION UPPER ARM BUSHING					
58		Also serviced in kit MJK-3048-A	2	MG	33042-A
3043 SHIM - FRONT SUSPENSION UPPER ARM MOUNTING					
58		1/8" thick	AR	B4A	3043-A
58		1/32" thick	AR	B4A	3043-B



MERCURY CHASSIS CATALOGUE



YEAR 19-	MODEL	DESCRIPTION	NO. REQ'D	PART NUMBER	
FRONT SUSPENSION					
33046 JOINT - FRONT SUSPENSION UPPER ARM BALL					
58		Serviced in kit B7A-3049-A	2	AJ	33046-A
3047 KIT - FRONT SUSPENSION UPPER ARM SHAFT					
58		Consists of: 1 - AJ-3056-A, 2 - MG-3068-A, 2 - AJ-33042-A, or CAJ-33042-A, 2 - 359889-S, 2 - 20431-S8, 2 - 34783-S7, 2 - 33846-S8, 2 - 34784-S7	2	B8E	3047-A
3048 KIT - FRONT SUSPENSION LOWER CONTROL ARM MOUNTING					
58		Consists of: 1 AJ-3055-A or CAJ-3055-A, 1 MG- 3069-A, 1 MG-3069-B, 1 MK-3057-A, 1 MG- 33042-A, 1 AJ-33042-A or CAJ-33042-A, 1 MG-3061-A, 1 20451-S8, 1 33850-S8, 1 34786-S8, 1 34783-S8	1	MJK	3048-A
3049 KIT - FRONT SUSPENSION UPPER SPINDLE SUPPORT					
58		Consists of: 1 - AJ-33046-A, 1 - AJ-33055-A, 1 - AJ-33056-A, 1 - AJ-33057-A or B, 1 - 34033-S18, 1 - 72035-S, 2 - 20389-S8, 2 - 33800-S8, 2 - 34847-S8	2	B7A	3049-A
3050 KIT - FRONT SUSPENSION LOWER SPINDLE SUPPORT					
58		Consists of: 1 - AJ-33059-A, 1 - AJ-33070-A, AJ-33068-A, 2 - 33800-S8, 2 - 34847-S8, 2 - 20389-S8, 1 - 34034-S18, 1 - 72045-S, 2 - B4A-3069-C	2	MHK	3050-A
3051 ARM, BUSHING & JOINT ASSY. - FRONT SUSPENSION					
58		L. H. - except air suspension	1	MG	3051-D
58		R. H. - except air suspension	1		MG-3042-D
58		L. H. - air suspension	1	MK	3051-B
58		R. H. - air suspension	1		MK-3042-B
3054 SHIM - FRONT SUSPENSION LOWER ARM FRONT MOUNTING BOLT					
58			AR	MG	3054-A
58			AR	CMG	3054-B
3055 BOLT - FRONT SUSPENSION LOWER ARM REAR MOUNTING					
58		Serviced only in kit MJK-3048-A	2	AJ	3055-A



MERCURY CHASSIS CATALOGUE



YEAR 19-	MODEL	DESCRIPTION	NO. REQ'D	PART NUMBER	
FRONT SUSPENSION					
33055		COVER - FRONT SUSPENSION UPPER ARM BALL JOINT DUST			
58		Serviced in kit B7A-3049-A	2	AJ	33055-A
3056		SHAFT - FRONT SUSPENSION UPPER ARM - INNER			
58			2	MK	3056-A
33056		SHIELD - FRONT SUSPENSION UPPER ARM JOINT DUST			
58		Serviced in kit B7A-3049-A	2	AJ	33056-A
3057		BOLT - FRONT SUSPENSION LOWER ARM FRONT MOUNTING			
58			2	MK	3057-A
33057		SEAL - FRONT SUSPENSION UPPER ARM BALL JOINT DUST			
58		Serviced in kit B7A-3049-A	2	AH	33057-A
33059		JOINT - FRONT SUSPENSION LOWER ARM BALL			
58		Serviced in kit MHK-3050-A	2	AJ	33059-A
3061		SPACER - FRONT SUSPENSION LOWER ARM			
58			2	MG	3061-A
33068		COVER - FRONT SUSPENSION LOWER ARM BALL JOINT DUST			
58		Serviced in kit MHK-3050-A	2	AJ	33068-A
3069		BUSHING - FRONT SUSPENSION LOWER ARM MOUNTING BOLT			
58		Also serviced in kit MJK-3048-A	2	MG	3069-A
58		Also serviced in kit MJK-3048-A	2	MG	3069-B
58		Air suspension	2	MK	3069-A
33070		SEAL - FRONT SUSPENSION LOWER ARM BALL JOINT DUST			
58		Serviced in kit MHK-3050-A	2	AJ	33070-A
3082-3		ARM - FRONT SUSPENSION - UPPER			
58		R. H.	1	B8A	3082-A
58		L. H.	1	B8A	3083-A



MERCURY CHASSIS CATALOGUE



YEAR 19-	MODEL	DESCRIPTION	NO. REQ'D	PART NUMBER	
FRONT SUSPENSION					
3102-3		SPINDLE ASSY. - FRONT WHEEL			
58	56, 57A-B, 58, 63A-B, 65, 75, 76A-B, 77	R. H.	1	CMG	3102-A
58	56, 57A-B, 58, 63A-B, 65, 75, 76A-B, 77	L. H.	1	CMG	3103-A
58	57C, 63C, 76C	R. H.	1	MK	3102-A
58	57C, 63C, 76C	L. H.	1	MK	3103-A
33105-6		BRACKET - FRONT SHOCK ABSORBER MOUNTING - UPPER			
58		R. H. - air suspension	1	MK	33105-A
58		L. H. - air suspension	1	MK	33106-A
33117		SPACER - FRONT SHOCK ABSORBER BRACKET			
58		Air suspension	6	MK	33117-A
33130		BRACKET ASSY. - AIR SPRING SUSPENSION RESERVE TANK MOUNTING			
58		Air suspension	1	MK	33130-A
3133		TANK ASSY. - AIR SPRING SUSPENSION RESERVE			
58		Air suspension	1	MK	3133-B
33133		SLEEVE - FRONT SUSPENSION AIR SPRING RETAINER			
58		Air suspension	2	AK	33133-B
33139		LOCATOR & SPACER ASSY. - FRONT SUSPENSION AIR SPRING			
58		Air suspension	2	MK	33139-A
33146		FILTER ASSY. - AIR SPRING SUSPENSION RESERVE TANK			
58		Air suspension	1	AK	33146-A
58		Seal - "O" ring	1		370866-S91
3148		TANK & BRACKET ASSY. - AIR SPRING SUSPENSION RESERVE			
58		Air suspension	1	MK	3148-A
33150		STRAP ASSY. - AIR SPRING SUSPENSION RESERVE TANK			
58		Air suspension	1	MK	33150-A
33153		TUBE - AIR SPRING SUSPENSION			
58		3/16" O.D. - 50 ft. roll	AR	MK	33153-A



MERCURY CHASSIS CATALOGUE



YEAR 19-	MODEL	DESCRIPTION	NO. REQ'D	PART NUMBER	
FRONT SUSPENSION					
	3154	VALVE & BRACKET ASSY. - FRONT SUSPENSION AIR SPRING LEVELLING			
58		Air suspension	1	MK	3154-A
	33155	BUSHING & BRACKET ASSY. - FRONT SUSPENSION AIR SPRING LEVELLING VALVE			
58		Air suspension	2	MK	33155-A
	3156	BRACKET - FRONT SUSPENSION AIR SPRING LEVELLING VALVE MOUNTING			
58		R. H. - air suspension	1	MK	3156-C
58		L. H. - air suspension	1		MK-3159-A
	3157	VALVE & BRACKET ASSY. - FRONT SUSPENSION AIR SPRING LEVELLING			
58		L. H. - air suspension	1	MK	3157-A
	3159	BRACKET - FRONT SUSPENSION AIR SPRING LEVELLING VALVE MOUNTING			
58		L. H. - air suspension	1	MK	3159-A
58		R. H. - air suspension	1		MK-3156-C
	33160	VALVE ASSY. - FRONT SUSPENSION AIR SPRING - CHECK			
58		Air suspension	2	MK	33160-A
	33169	LEVER ASSY. - FRONT SUSPENSION AIR SPRING LEVELLING VALVE			
58		Air suspension	2	MK	33169-B
	3176-7	TUBE ASSY. - FRONT SUSPENSION AIR SPRING TO LEVELLING VALVE			
58		R. H. - air suspension	1	MK	3176-A
58		L. H. - air suspension	1	MK	3177-A
	33184	HOSE ASSY. - AIR SPRING SUSPENSION COMPRESSOR TO RESERVE TANK			
58		Air suspension	1	MK	33184-A
	3186	LINK FRONT SUSPENSION AIR SPRING LEVELLING VALVE - REAR			
58		Air suspension	1	MK	3186-B
	33187	TUBE ASSY. - FRONT SUSPENSION AIR SPRING L. H. LEVELLING VALVE TO SOLENOID			
58		Air suspension - not serviced - cut 53" from MK-33153-A	1	MK	33187-A



MERCURY CHASSIS CATALOGUE



YEAR 19-	MODEL	DESCRIPTION	NO. REQ'D	PART NUMBER
FRONT SUSPENSION				
3188-9		TUBE ASSY. - FRONT SUSPENSION AIR SPRING LEVELLING VALVE TO REGULATOR VALVE		
58		R. H. - air suspension	1	MK 3188-A
58		L. H. - air suspension	1	MK 3189-A
33188-90		BRACKET ASSY. - FRONT SUSPENSION AIR SPRING LEVELLING VALVE LINKAGE		
58		R. H. - air suspension	1	MK 33188-B
58		L. H. - air suspension	1	MK-33190-B
33190-88		BRACKET ASSY. - FRONT SUSPENSION AIR SPRING LEVELLING VALVE LINKAGE		
58		R. H. - air suspension	1	MK-33188-B
58		L. H. - air suspension	1	MK 33190-B
33192		TUBE ASSY. - AIR SPRING SUSPENSION RESERVE TANK TO TEE		
58		Air suspension	1	MK 33192-A
33193		TUBE ASSY. - AIR SPRING SUSPENSION TEE TO SOLENOID VALVE		
58		Air suspension	1	MK 33193-A
33194		TUBE ASSY. - AIR SPRING SUSPENSION PRESSURE REGULATOR VALVE TO TEE		
58		Air suspension	1	MK 33194-A
33195		TUBE ASSY. - AIR SPRING SUSPENSION SOLENOID VALVE TO TEE		
58		Air suspension - not serviced - cut 8-1/2" from MK-33153-A	1	MK 33195-A
33196		TUBE ASSY. - AIR SPRING SUSPENSION PRESSURE REGULATOR VALVE TO UNION		
58		Air suspension	1	MK 33196-A
33197		TUBE ASSY. - FRONT SUSPENSION AIR SPRING R. H. LEVELLING VALVE TO TEE		
58		Air suspension - not serviced - cut 5-1/2" from MK-33153-A	1	MK 33197-A
33198		TEE ASSY. - AIR SPRING SUSPENSION LEVELLING VALVE TUBE		
58		Air suspension	1	MK 33198-A
33204		BRACKET - AIR SPRING SUSPENSION RESERVE TANK SUPPORT		
58		Air suspension	1	MK 33204-A



MERCURY CHASSIS CATALOGUE



YEAR 19-	MODEL	DESCRIPTION	NO. REQ'D	PART NUMBER
FRONT SUSPENSION				
	33211	TEE ASSY. - AIR SPRING SUSPENSION LEVELLING VALVE PRESSURE REGULATOR VALVE		
58		Air suspension	1	MK 33211-A
	3218	BRACKET - AIR SPRING SUSPENSION SOLENOID VALVE MOUNTING		
58		Air suspension	1	FET 3218-A
	33223	LINER - AIR SPRING SUSPENSION TUBE		
58		1/2" long x 1/8" O. D.	8	MK 33223-A



MERCURY CHASSIS CATALOGUE



YEAR 19-	MODEL	DESCRIPTION	NO. REQ'D	PART NUMBER	
FRONT SUSPENSION					
33211		TEE ASSY. - AIR SPRING SUSPENSION LEVELLING VALVE PRESSURE REGULATOR VALVE			
58		Air suspension	1	MK	33211-A
3218		BRACKET - AIR SPRING SUSPENSION SOLENOID VALVE MOUNTING			
58		Air suspension	1	FET	3218-A
33223		LINER - AIR SPRING SUSPENSION TUBE			
58		1/2" long x 1/8" O.D.	8	MK	33223-A
STEERING GEAR					
3270		KIT - SPINDLE CONNECTING ROD			
58		Consists of: 1 each 8M-3332 Seal, 8M-3289 End, 87924-S8 Fitting, 72035-S7 Pin, 351059-S Nut, 87907-S Fitting	1	MEK	3270-B
3280		ROD & BALL STUD - STEERING SPINDLE ARM CONNECTING			
58		Manual	2	CMG	3280-B
58		Pin - 1/8" x 1" cotter	2		73035-S7
3287		CLAMP - SPINDLE CONNECTING ROD			
58			4	B7A	3287-A
3289-90		KIT - SPINDLE CONNECTING ROD			
58		R. H. - consists of: 1 each MK-3289-A End assy, 8M- 3332 Seat, 72035-S8 Cotter pin, 351059-S Nut, 87924-S8 Fitting, 87907-S Fitting	1	MJK	3289-A
58		L. H. - consists of: 1 each MK-3290-A End assy, 8M-3332 Seat, 72035-S8 Cotter pin, 351059-S Nut, 87924-S8 Fitting, 87907-S Fitting	1	MJK	3290-A
3304-5		LINK ASSY. - STEERING CONNECTING			
58		Manual steering	1	CMG	3304-A
58		Manual steering	1	MG	3305-A
58		Power steering	1	CMG	3304-B
58		Bolt - 3/8" - 24 x 1-1/4" hex head - link to frame - power steering	2		20429-S8
58		Nut - 3/8" - 24 rivet type	2		351633-S8
58		Washer - 3/8" special lock	2		34782-S7
58		Bolt - 3/8" - 24 x 3-3/4" hex head - link to frame	2		45557-S8
58		Nut - 3/8" - 24	2		33800-S8



MERCURY CHASSIS CATALOGUE



YEAR 19-	MODEL	DESCRIPTION	NO. REQ'D	PART NUMBER	
STEERING GEAR					
3310 SLEEVE ASSY. - DRAG LINK ADJUSTING					
58			2	B7A	3310-A
3311 STUD - SPRING LOADED CROSS LINK					
58		Manual steering - also serviced in kit B2A- 3312-A	1	AB	3311-C
58		Power steering - also serviced in kit B7A- 3312-A	1	AJ	3311-A
3312 KIT - DRAG LINK STUD BALL REPAIR					
58		Except power steering - consists of: 1 - AB-3111 -C Stud, 1 - 72089-S cotter pin, 1 - B2A-3332 -A Seal, 1 - 358032-S8 Fitting, 1 - 72035-S7 Cotter pin, 1 - 351059-S Nut, 1 - Dust cover, 1 Plug, 2 Seats, 2 Springs, 2 Bumpers	1	B2A	3312-A
3312 KIT - POWER STEERING CONTROL VALVE					
58		Consists of: 2 AJ-3320-A, 2 AJ-3311-A, 1 AJ- 33327-A, 1 AJ-33711-A, 1 AJ-33713-A	1	B7A	3312-A
3313 KIT - POWER CYLINDER END MOUNTING BUSHING					
58		Linkage type - power steering - consists of: 2 Bushings, 2 Washers, 1 - 34424-S7 Locknut	1	B4A	3313-A
3313 KIT - POWER STEERING CYLINDER END MOUNTING BUSHING					
58		Consists of: 2 AB-33644-B Bushing, 1 33943-S8 Nut, 1 45220-S7 Nut, 1 353600-S8 Washer	1	MHK	3313-A
3314 KIT - POWER CYLINDER PISTON ROD END BUSHING					
58		Linkage type - power steering - consists of: 2 AB-33642-B Insulator, 1 45218-S8 Nut, 2 AJ-33643-A Washer, 1 33925-S7 Nut, 1 AJ- 3652-A Spacer	1	B7A	3314-A
3315 KIT - POWER STEERING CYLINDER SEAL					
58		Consists of: 1 AJ-33656-A Seal, 1 AJ-33658-A Seal, 1 AJ-33659-A Scraper, 1 AJ-33738-A Bushings, 1 358639-S8 Snap ring	1	B7A	3315-A



MERCURY CHASSIS CATALOGUE



YEAR 19-	MODEL	DESCRIPTION	NO. REQ'D	PART NUMBER	
STEERING GEAR					
3316 KIT - POWER STEERING CONTROL VALVE REPAIR					
58		Consists of: 1 AJ-33697-A Seal, 1 AJ-33713-A Shiedl, 1 AJ-33703-A Seal, 1 34443-S Nut	1	MHK	3316-A
3317 KIT - POWER STEERING CONTROL VALVE CENTERING SPRING					
58		Consists of: 1 AJ-33712-A Plate, 1 AJ-33707-A Spacer, 2 AJ-3799-A Washer, 1 34443-S Nut, 1 44722-S Washer	1	MHK	3317-B
3320 SEAT - STEERING CONNECTING LINK EXTENSION BALL STUD					
58		Except power steering - also serviced in kit B2A-3312-A	2	AD	3320-A
58		Power steering - also serviced in kit B7A-3312-A	2	AJ	3320-A
3326 BUMPER - STEERING CONNECTING LINK BALL STUD SEAT					
58		Except power steering - also serviced in kit B2A-3312-A	2	B2A	3326-A
3327 SPRING - SPRING LOADED CROSS LINK					
58		Except power steering - also serviced in kit B2A-3312-A	2	AB	3327-B
3328 PLUG - SPRING LOADED CROSS LINK					
58		Except power steering - also serviced in kit B2A-3312-A	1	AB	3328-B
58		Pin - 1/8" x 1-3/4" cotter	1		72089-S
3332 SEAL - STUD SPRING LOADED CROSS LINK					
58		Except power steering - also serviced in kit B2A-3312-A	1	B2A	3332-A
3332 SEAL - STEERING LINK BALL STUD					
58		Also serviced in kits MJK-3289-A and MJK-3290-A	4	8M	3332
3333 COVER - SPRING LOADED CROSS LINK DUST					
58		Except power steering - also serviced in kit B2A-3312-A	1	B2A	3333-A



MERCURY CHASSIS CATALOGUE



YEAR 19-	MODEL	DESCRIPTION	NO. REQ'D	PART NUMBER	
STEERING GEAR					
3351 BRACKET - STEERING IDLER ARM MOUNTING					
58		Except power steering	1	MK	3351-A
58		Power steering	1	MK	3351-B
3352 KIT - STEERING IDLER ARM & BUSHING					
58		Except power steering - consists of: 1 - AJ-3355-A Arm, 2 MB-3356-A Bushing, 2 8M-3359 Seal, 2 358032-S8 Fittings	1	B7A	3352-A
58		Power steering - consists of: 1 MJ-3355-A Arm, 2 MJ-3356-A Bushing, 1 MA-3358-A Bushing, 1 MJ-33700-A Washer, 2 72026-S Cotter pin	1	MHK	3352-A
3355 ARM - STEERING IDLER					
58		Serviced only in kit B7A-3352-A	1	AJ	3355-A
58		Power steering - serviced only in kit MHK-3352-A	1	MJ	3355-A
3356 BUSHING - STEERING IDLER ARM					
58		Upper - except power steering - also serviced in kit B7A-3352-A	2	MB	3356-A
58		Upper - power steering - also serviced in kit MHK-3352-A	1	MJ	3356-A
3358 BUSHING ASSY. - STEERING IDLER ARM - LOWER					
58		Power steering - linkage type - also serviced in kit MHK-3352-A	1	MA	3358-A
3359 SEAL - STEERING IDLER ARM					
58		Except power steering - also serviced in kit B7A-3352-A	2	8M	3359
3504 GEAR ASSY. - STEERING LESS SHAFT					
58		Power steering	1	CMK	3504-A
58	56, 57, 58, 63, 65, 75, 76, 77	Except power steering	1	CWAT	3504-A
3509 FLANGE & BEARING ASSY. - STEERING COLUMN TUBE					
58			1	F EK	3509-AP
3512 GROMMET - STEERING COLUMN TO DASH					
58			1	B5S	3512-A



MERCURY CHASSIS CATALOGUE



YEAR 19-	MODEL	DESCRIPTION	NO. REQ'D	PART NUMBER	
STEERING GEAR					
3513 SEAL - STEERING COLUMN OPENING TO DASH					
58			1	BAE	3513-A
3514 TUBE ASSY. - STEERING COLUMN					
58		Standard and overdrive transmission	1	FEW	3514-AP
58		Automatic transmission	1	FEW	3514-BP
3517 BEARING ASSY. - STEERING COLUMN					
58			1	21A	3517-A
3523 GUIDE - STEERING GEAR BALL RETURN					
58		Power steering - linkage type	4	B8A	3523-A
58	56, 57, 58, 63, 65, 75, 76, 77	Except power steering	4	WAT	3523-A
3531 RESERVOIR ASSY. - POWER STEERING PUMP					
58		Power steering - used with crankshaft driven pump - use without air conditioning	1	EDG	3531-A
58		Use with air conditioning	1	EDG	3531-C
33534 COVER - POWER STEERING OIL RESERVOIR					
58		Used with crankshaft driven pump	1	EDG	33534-A
33535 GASKET - POWER STEERING OIL RESERVOIR COVER					
58		Used with crankshaft driven pump	1	EDG	33535-A
3538 PLUG - STEERING GEAR OIL FILLER					
58		Power steering	1	B8E	3538-A
33539 SPRING - POWER STEERING OIL RESERVOIR					
58		Used with crankshaft driven pump	1	EDG	33539-A
33540 SEAT - POWER STEERING OIL RESERVOIR FILTER RETAINING SPRING					
58		Used with crankshaft driven pump	1	EDG	33540-A
3544 CLAMP - STEERING GEAR BALL RETURN GUIDE					
58		L. H. D. - power steering linkage type	1	B8A	3544-A
58	56, 57, 58, 63, 65, 75, 76, 77	Except power steering	1	WAT	3544-A



MERCURY CHASSIS CATALOGUE



YEAR 19-	MODEL	DESCRIPTION	NO. REQ'D	PART NUMBER	
STEERING GEAR					
33547 KIT - RING POWER STEERING PUMP					
58		Used with crankshaft driven pump - consists of:	1	MJK	33547-A
		1 - MG-33618-A, 2 - 5750076, 1 - 87018-S91,			
		2 - 87067-S91, 1 - 371226-S91			
3548 HOUSING ASSY. - STEERING GEAR					
58		Power steering - linkage type	1	CAJ	3548-B
58		Except power steering	1	WAT	3548-A
58		Plug - 1-7/16" expansion	1		74124-S
33550 INSULATOR - POWER STEERING HOSE					
58			1	B8A	33550-A
3552 CUP - STEERING GEAR WORM THRUST BEARING					
58		Power steering	2	B8A	3552-A
58	56, 57, 58, 63, 65, 75, 76, 77	Except power steering	2	WAT	3552-A
33552 RETAINER - POWER STEERING HOSE INSULATOR					
58		Linkage type	1	LA	33552-A
58		Screw - 5/16" - 18 x 1/2" self tapping - retainer to hose insulator bracket	1		40143-S8
33563 CYLINDER ASSY. - STEERING GEAR					
58		Power steering - linkage type	1	B7A	33563-A
58		Nut - 3/8" - 24 hex jam - cylinder assy. - bracket steering idler arm mounting	1		33925-S8
58		Nut - 1/2" - 20 jam - cylinder to connecting link and bracket	1		33943-S8
58		Nut - 1/4" - 20 lock - cylinder to connecting link and bracket	1		34424-S7
58		Nut - 3/8" - 24 hex - cylinder assy. to bracket steering idler arm mounting	1		45218-S8
3566 SPACER - STEERING GEAR HOUSING TO FRAME					
58		.030"	AR	MG	3566-A
58		.118"	AR	MG	3566-B
3571 BALL AND CAGE ASSY. - STEERING GEAR WORM THRUST BEARING					
58		Power steering	1	B8A	3571-A
58		Except power steering	1		WAT-33770-A



MERCURY CHASSIS CATALOGUE



YEAR 19-	MODEL	DESCRIPTION	NO. REQ'D	PART NUMBER	
STEERING GEAR					
3575 SHAFT - STEERING GEAR SECTOR					
58		Power steering	1	CMC	3575-A
58	56, 57, 58, 63, 65, 75, 76, 77	Except power steering	1	WAT	3575-A
3576 BUSHING - STEERING GEAR SECTOR SHAFT					
58		Power steering - linkage type	2	B8A	3576-A
58	56, 57, 58, 63, 65, 75, 76, 77	Except power steering	2	WAT	3576-A
3577 SCREW - STEERING GEAR ADJUSTING					
58		Power steering - linkage type	1	B8A	3577-A
58		Nut-7/16"-20 hex lock-to lock adjusting screw	1		359331-S8
33577 VALVE ASSY. - POWER STEERING GEAR HYDRAULIC CONTROL					
58		Linkage type	1	MG	33577-B
58		Nut - 1/2" - 20 slotted - valve assy. to arm steering pitman	1		351059-S
58		Pin - 1/8" x 7/8" roll - valve to connecting link and bracket assy.	1		352146-S
58		Pin - 1/8" x 1" cotter - valve to arm steering pitman	1		72035-S7
3581 GASKET - STEERING GEAR HOUSING COVER					
58	56, 57, 58, 63, 65, 75, 76, 77	Except power steering	1	WAT	3581-A
58		Power steering - linkage type	1	B8A	3581-A
3583 COVER ASSY. - STEERING GEAR HOUSING					
58		Power steering - linkage type	1	B8E	3583-A
58	56, 57, 58, 63, 65, 75, 76, 77	Except power steering	1	WAT	3583-A
58		Bolt - 3/8" - 16 x 3/4" hex head - cover to housing	3		20348-S
58		Washer - 3/8" lock	3		34807-S
33587 SEAL ASSY. - STEERING GEAR SECTOR SHAFT GREASE					
58			1	MC	33587-A
33588 HOSE ASSY. - POWER STEERING RETURN LINE					
58		Linkage type	1	MK	33588-A
33589 HOSE ASSY. - POWER STEERING PRESSURE LINE					
58		Linkage type	1	MK	33589-A



MERCURY CHASSIS CATALOGUE



YEAR 19-	MODEL	DESCRIPTION	NO. REQ'D	PART NUMBER	
STEERING GEAR					
3590 ARM - STEERING GEAR PITMAN					
58		Power steering - linkage type	1	MG	3590-B
58		Except power steering	1	KC	3590-D
58		Nut - 1/2" - 20 slotted hex - arm to steering connecting link	1		351059-S8
58		Pin - 1/8" x 1" cotter - arm to link	1		72035-S7
3591 SEAL ASSY. - STEERING GEAR HOUSING OIL					
58	56, 57, 58, 63, 65, 75, 76, 77	Except power steering	1	8A	3591-A
3600 WHEEL ASSY. - STEERING					
58	56B, 57B-C, 58B, 63B-C, 76B, 76C, 77B-D	White	1	FEK	3600-CA
58	56A, 57A, 58A, 63A, 76A, 77A-C	White	1	FEK	3600-DD
58	56B, 57B-C, 58B, 63B-C, 65, 75, 76B-C, 77B-D	White and gold - full round rim	1	FEW	3600-DA
58	56B, 57B-C, 58B, 63B-C, 65, 75, 76B-C, 77B-D	Black and white - full round rim	1	FEW	3600-DB
33607 PUMP ASSY. - POWER STEERING					
58		Power steering	1	EDG	33607-A
58		Bolt - 5/16" - 18 x 2-1/16" hex locking - pump to cylinder cover	1		371027-S8B
58		Bolt - 5/16" - 18 x 1-3/8" hex locking - pump to cylinder cover	3		371029-S8B
58		Washer - 7/16" flat	4		371030-S8B
33608 COVER ASSY. - POWER STEERING PUMP HOUSING					
58		Used with crankshaft driven pump	1		5750079
33609 VALVE ASSY. - POWER STEERING PUMP					
58		Used with crankshaft driven pump	1		5750073
33610 HOUSING ASSY. - POWER STEERING PUMP					
58		Used with crankshaft driven pump	1		5750077
33611 SHAFT - POWER STEERING PUMP ROTOR					
58		Used with crankshaft driven pump	1		5750075



MERCURY CHASSIS CATALOGUE



YEAR 19-	MODEL	DESCRIPTION	NO. REQ'D	PART NUMBER
STEERING GEAR				
33614 FITTING - PUMP VALVE OUTLET				
58		Used with vane type pump	1	4049041
33617 GASKET - POWER STEERING TO FRONT COVER				
58		Used with crankshaft driven pump	1	EDG 33617-A
3623 CAP ASSY. - STEERING WHEEL HUB				
58	56, 57A-B, 58, 63A-B, 76A-B, 77	Except power steering	1	FEW 3623-A
58		Power steering	1	FEW 3623-B
58	56, 57A-B, 58A-B, 63A-B, 65, 75, 76A-B	Except power steering-use with accessory wheel	1	FEW 3623-C
58		Power steering - use with accessory wheel	1	FEW 3623-D
58	56A, 57A, 58A, 63A, 76A, 77A-C	Except power steering - with 4 prongs	1	FEW 3623-E
58	56A, 57A, 58A, 63A, 76A, 77A-C	Power steering - with 4 prongs	1	FEW 3623-F
58	56, 57A-B, 58, 63A-B, 65, 75, 76A-B, 77	Except power steering	1	FEW 3623-G
58		Power steering	1	FEW 3623-H
33623 SEAL ASSY. - POWER STEERING PUMP ROTOR SHAFT OIL				
58		Use with crankshaft driven pump	2	5750076
3624 RING - HORN BLOWING				
58	56A, 57A, 58A, 63A, 76A, 77A-C	Except power steering	1	FEK 3624-A
58		Power steering	1	FEK 3624-B
58	65, 75		1	FEW 3624-A
58	56A-B, 57A-B-C, 58A-B, 63A-B-C, 76A-B-C, 77	(Accessory)	1	FEW 3624-A
58		Ring - snap	1	354717-S8
3626 SPRING - HORN BLOWING RING				
58	56A, 57A, 58A, 63A, 65, 75, 76A, 77A-C		1	FEK 3626-B
58		(When used as accessory equipment)	4	FEK 3626-B
58		Power steering	1	FDU 3626-A



MERCURY CHASSIS CATALOGUE



YEAR 19-	MODEL	DESCRIPTION	NO. REQ'D	PART NUMBER
STEERING GEAR				
3630 PLATE - HORN BLOWING RING CONTACT				
58	56A, 57A, 58A, 63A, 65, 75, 76A, 77A-C	Except power steering	1	FEK 3630-A
58		Power steering	1	FEK 3630-B
58	56A, 57A, 58A, 63A, 65, 75, 76A, 77A-C	Screw #8 - 32 x 1/4" cross recessed round head - contact plate to horn blowing ring	4	50252-S8
3636 MEDALLION - HORN BLOWING RING				
58	57C, 63C, 76C	"Marauder 400"	1	FEW 3636-A
36636 HOSE ASSY. - POWER STEERING CONTROL VALVE TO CYLINDER ROD END				
58		Power steering - linkage type	1	MK 36636-A
36637 HOSE ASSY. - POWER STEERING CONTROL VALVE TO CYLINDER HEAD END				
58		Power steering - linkage type	1	MK 36637-A
36646 BRACKET - POWER STEERING HOSE INSULATOR				
58		Linkage type	1	MK 36646-A
36642 INSULATOR - POWER STEERING PISTON ROD				
58		Serviced in kit B7A-3314-A	2	AB 36642-B
36643 WASHER - POWER STEERING PISTON ROD INSULATOR - OUTER				
58		Serviced in kit B7A-3314-A	2	AJ 36643-A
36644 BUSHING - POWER STEERING CYLINDER MOUNTING				
58		Serviced in kit MHK-3313-A	2	AB 36644-B
58		Washer - cup - bushing to stud cylinder to cross link	1	353061-S8
3647 KIT - BALL STEERING GEAR WORM				
58		Except power steering	1	B8A 3647-A
3651 BUSHING - STEERING GEAR SECTOR SHAFT COVER				
58		Except power steering	1	WAT 3651-A
3652 SPACER - POWER STEERING PISTON ROD INSULATOR				
58		Serviced in kit B7A-3314-A	1	AJ 3652-A



MERCURY CHASSIS CATALOGUE



YEAR 19-	MODEL	DESCRIPTION	NO. REQ'D	PART NUMBER	
STEERING GEAR					
33656 SEAL - POWER STEERING CYLINDER PISTON ROD INNER					
58		Serviced in kit B7A-3315-A	1	AJ	33656-A
3657 RETAINER - STEERING WHEEL HUB CAP					
58	56B, 57B-C, 58B, 63B-C, 76B-C, 77B-D		1	FEK	3657-B
58		Used with accessory steering wheel	1	FEW	3657-A
33658 SEAL - POWER STEERING CYLINDER PISTON ROD OUTER					
58		Serviced in kit B7A-3315-A	1	AJ	33658-A
33659 SCRAPER - POWER STEERING CYLINDER PISTON ROD					
58		Serviced in kit B7A-3315-A	1	AJ	33659-A
33665 KIT - RING AND ROTOR - POWER STEERING PUMP					
58		Used with crankshaft driven pump - consists of: 1 - 5750071, 10 - 5750072, 1 - 5750074	1	MJK	33665-A
33665 RING - POWER STEERING PUMP VANE					
58		Used with crankshaft driven pump	1		5750074
33666 PLATE - POWER STEERING PUMP PRESSURE					
58		Used with crankshaft driven pump	1		5750078
3673 CUP - HORN BLOWING RING CONTACT					
58	56A, 57A, 58A, 63A, 65, 75, 76A, 77A-C	Except power steering	1	FEK	3673-A
58	56B, 57B-C, 58B, 63B-C, 76B-C, 77B-D	Power steering	1	FEK	3673-B
33673 INSULATOR - HORN BLOWING RING					
58		Except power steering	4	FEK	33673-A
58	56B, 57B-C, 58B, 63B-C, 76B-C, 77B-D	Power steering	1	FEK	33673-B
3674 INSULATOR - STEERING COLUMN LOWER FLANGE					
58		Standard and overdrive transmission	1	B8S	3674-A



MERCURY CHASSIS CATALOGUE



YEAR 19-	MODEL	DESCRIPTION	NO. REQ'D	PART NUMBER
STEERING GEAR				
3678 BRACKET - STEERING COLUMN				
58			1	FEK 3678-A
33680 ANTI-SQUEAK - STEERING COLUMN SADDLE				
58			1	FEK 33680-A
3682 INSULATOR - STEERING COLUMN BRACKET				
58			1	B8E 3682-A
3685 KEY - DOOR AND IGNITION LOCK				
58			2	BAE 3685-B
3687 LOCK SET - IGNITION AND DOOR				
58	57, 58, 63, 65, 75, 76		1	BAF 3687-C
58	56, 77A-C-D		1	BAF 3687-D
58	77B		1	BAF 3687-E
3689 LOCK SET - LUGGAGE AND GLOVE COMPARTMENT DOOR				
58	57, 58, 63, 65, 75, 76		1	BAF 3689-A
33690 HOUSING AND SPOOL - POWER STEERING CONTROL VALVE				
58		Serviced in assy. MG-33577-A	1	AJ 33690-A
33692 ROTOR - POWER STEERING PUMP				
58		Used with crankshaft driven pump	1	5750071
33695 VANE - POWER STEERING PUMP				
58		Used with crankshaft driven pump	1	5750072
33697 SEAL - POWER STEERING CONTROL VALVE SPOOL SLEEVE END				
58		Serviced in kit MHK-3316-A	1	AJ 33697-A
33698 BOLT - POWER STEERING CONTROL VALVE SPOOL				
58			1	AC 33698-A
33699 SPACER - POWER STEERING CONTROL VALVE SLEEVE END BUSHING				
58			1	B7A 33699-A



MERCURY CHASSIS CATALOGUE



YEAR 19-	MODEL	DESCRIPTION	NO. REQ'D	PART NUMBER	
STEERING GEAR					
33700 WASHER - POWER STEERING IDLER ARM					
58		Also serviced in kit MHK-3352-A	1	MJ	33700-A
33703 SEAL - POWER STEERING CONTROL VALVE SPOOL CAP END					
58		Serviced in kit MHK-3316-A	1	AJ	33703-A
33704 SPRING - POWER STEERING CONTROL VALVE SPOOL CENTERING					
58		Serviced in kit MHK-3317-B	1	MG	33704-B
33705 CAP - POWER STEERING CONTROL VALVE SPOOL CENTERING SPRING					
58			1	AC	33705-A
33706 BUSHING - POWER STEERING CONTROL VALVE SPOOL CAP END					
58		Serviced in assy. MG-33577-B	1	AJ	33706-A
3707 NUT - STEERING GEAR WORM THRUST BEARING LOCK					
58		Power steering - integral and linkage type	1	B8A	3707-A
58	56, 57, 58, 63, 65, 75, 76, 77	Except power steering	1	WAT	3707-A
33707 SPACER - POWER STEERING CONTROL VALVE SPOOL CENTERING SPRING					
58		Serviced in kit MHK-3317-B	1	AJ	33707-A
33708 STOP - POWER STEERING CONTROL VALVE SPOOL TRAVEL REGULATOR					
58			1	B7A	33708-A
33709 BUSHING - POWER STEERING CONTROL VALVE SPOOL SLEEVE END					
58		Serviced in assy. MG-33577-B	1	AJ	33709-A
33710 VALVE ASSY. - POWER STEERING CONTROL VALVE RETURN PORT RELIEF					
58			1	AC	33710-A
33711 SPRING - POWER STEERING CONTROL VALVE BALL STUD SEAT					
58		Serviced in assy. MG-33577-B	1	AJ	33711-A
33712 PLATE - POWER STEERING CONTROL VALVE CAP ADAPTER					
58		Serviced in kit MHK-3317-B	1	AJ	33712-A



MERCURY CHASSIS CATALOGUE



YEAR 19-	MODEL	DESCRIPTION	NO. REQ'D	PART NUMBER	
STEERING GEAR					
	33713	SHIELD - POWER STEERING CONTROL VALVE BALL STUD DUST			
58		Serviced in kit B7A-3312-A	1	AJ	33713-A
	33715	SLEEVE - POWER STEERING CONTROL VALVE BALL STUD			
58			1	AJ	33715-A
	33717	SOCKET - POWER STEERING CONTROL VALVE BALL STUD			
58			1	B7A	33717-A
	33719	SLEEVE - STEERING WHEEL HUB			
58	56B, 57B-C, 58B, 63B-C, 65, 75, 76B-C, 77B-D	Except power steering	1	FEK	33719-A
58	56A, 57A, 58A, 63A, 76A, 77A-C	Except power steering - when specified	1	FEK	33719-A
	33720	COVER - STEERING COLUMN BRACKET			
58			1	BAF	33720-AP
	33737	INSULATOR - STEERING COLUMN TUBE LOWER FLANGE			
58		Automatic transmission - lever type except padded dash	1	FEK	33737-A
	3738	SEAL - STEERING GEAR SHAFT OIL			
58	56, 57A-B, 58, 63A-B, 65, 75, 76A-B, 77	Standard steering	1	WAT	3738-A
	33738	BUSHING - POWER STEERING CYLINDER PISTON ROD			
58		Serviced in kit B7A-3315-A	1	AJ	33738-A
	33739	CLAMP - POWER STEERING CONTROL VALVE BALL STUD SLEEVE			
58			1	B7A	33739-A
	3744	INSULATOR - HORN BLOWING RING CONTACT PLATE			
58			1	FEK	3744-A
	33758	ADJUSTER ASSY. - STEERING GEAR WORM THRUST BEARING			
58		Power steering	1	CMK	33758-A
58	56, 57A-B, 58, 63A-B, 65, 75, 76A-B, 77	Except power steering	1	CWAT	33758-A



MERCURY CHASSIS CATALOGUE



YEAR 19-	MODEL	DESCRIPTION	NO. REQ'D	PART NUMBER
STEERING GEAR				
3763 KIT - SHIM STEERING SECTOR ADJUSTER				
58		Consists of: 1 AJ-3763-A, 1 AJ-3763-B, 1 AJ-3763-C, 1 AJ-3763-D	1	B8A 3763-A
33770 BALL AND CAGE ASSY. - STEERING GEAR WORM THRUST BEARING				
58	56, 57A-B, 58, 63A-B, 65, 75, 76A-B, 77	Except power steering	1	WAT 33770-A
58		Power steering	1	B8A-3571-A
33774 BUMPER - POWER STEERING CONTROL VALVE SPOOL STOP				
58			1	MG 33774-A
3784 RACK AND SHAFT ASSY. - STEERING GEAR				
58		Power steering	1	CMG 3784-A
58	56, 57A-B, 58, 63A-B, 65, 75, 76A-B, 77	Except power steering	1	WAT 3784-A
3788 BRUSH AND INSULATOR ASSY. - HORN BLOWING RING CONTACT				
58		Includes wire assy.	1	FEK 3788-A
3790 EXTENSION - STEERING COLUMN TUBE FLANGE				
58	57C, 63C, 76C	Automatic transmission	1	FEK 3790-AP
3795 KIT - POWER STEERING LINKAGE				
58		Complete with pump - used without air conditioning	1	MK 3795-C
58		Complete with pump - used with air conditioning	1	MK 3795-D
3799 WASHER - POWER STEERING CONTROL VALVE CENTERING SPRING				
58		Serviced in kit MHK-3317-B	2	AJ 3799-A
33804 BEARING ASSY. - STEERING GEAR SECTOR SHAFT - COVER				
58	56, 57A-B, 58, 63A-B, 65, 75, 76A-B, 77	Except power steering	1	WAT 33804-A
33810 HOSE - RESERVOIR TO POWER STEERING PUMP				
58		Used with crankshaft driven pump	1	EDG 33810-A



MERCURY CHASSIS CATALOGUE



YEAR 19-	MODEL	DESCRIPTION	NO. REQ'D	PART NUMBER	
REAR AXLE					
4010 HOUSING - REAR AXLE					
58	56, 57A-B, 58, 63A-B, 65, 75, 76A-B, 77	Used without air suspension or locking differential	1	MG	4010-D
58	56A-B, 57A-B, 58A-B, 63 A-B, 65A, 75A, 76A-B, 77	Air suspension - except locking differential	1	MK	4010-B
58	56A-B, 57A-B, 63A-B, 65 A, 75A, 76A-B, 77	Locking differential - except air suspension	1	MK	4010-C
58	56A-B, 57A-B, 58A-B, 63 A-B, 65A, 75A, 76A-B	Air suspension - locking differential	1	MK	4010-D
58	57C, 63C, 75B, 76C	Except air suspension and locking differential	1	MH	4010-A
58	57C, 63C, 75B, 76C	Air suspension except locking differential	1	MH	4010-C
58	57C, 63C, 76C	Locking differential - except air suspension	1	MH	4010-B
58	57C, 63C, 75B, 76C	Air suspension and locking differential	1	MH	4010-D
4017 CARRIER ASSY. - DIFFERENTIAL					
58			1	B7A	4017-B1
4022 VENT - REAR AXLE HOUSING					
58			1	MG	4022-A
4035 GASKET - REAR AXLE HOUSING TO COVER					
58			1	B7A	4035-A
4046 BOLT - REAR AXLE HOUSING CARRIER					
58			10	B8A	4046-A
4067 ADJUSTER - REAR AXLE					
58			2	B7A	4067-B
4090 HOSE - MULTIPLE LUBRICATOR CENTRAL VALVE TO PUMP					
58			1	FDL	4090-A
4143 LOCK - DIFFERENTIAL BEARING ADJUSTING NUT					
58			2	8A	4143
58		Bolt - lock to differential bearing cap - 5/16" - - 18 x 7/16" self - locking	2		350211-S
4159 LUBRICATOR - REAR AXLE DIFFERENTIAL					
58		Power transfer differential	1	MK	4159-A



MERCURY CHASSIS CATALOGUE



YEAR 19-	MODEL	DESCRIPTION	NO. REQ'D	PART NUMBER	
REAR AXLE					
4200 DIFFERENTIAL AND CARRIER ASSY.					
58	Except 57C, 63C	2.91:1 ratio	1	WAM	4200-H
58	57A, 58A, 63A, 76A	3.70:1 - used with standard transmission	1	WAM	4200-D
4204 CASE ASSY. - REAR AXLE DIFFERENTIAL GEAR					
58		Standard differential	1	WAM	4204-A
58		With power transfer differential	1	WAM	4204-B
4209 GEAR SET - REAR AXLE DIFFERENTIAL GEAR AND DRIVING PINION					
58		2.69:1 ratio - automatic - includes shims	1	B8A	4209-D
58	56, 57A, 58A, 63A, 76A, 77	3.56:1 ratio - standard transmission	1	WAS	4209-A
58	56, 57A-B, 58, 63A-B, 65, 75, 76A-B, 77	2.91:1 ratio - used with dual range automatic	1	B8E	4209-C
44210 HUB - REAR AXLE DIFFERENTIAL GEAR CLUTCH					
58		Power transfer differential	1	WAM	44210-A
4211 SHAFT - REAR AXLE DIFFERENTIAL PINION					
58			1	CWAA	4211-A
58		Pin - 1/4" x 1-3/4" axle differential pinion shaft locking	1		359475-S
44211 PLATE - ASSY. REAR AXLE DIFFERENTIAL CLUTCH					
58		Power transfer differential	2	WAM	44211-A
44214 PLATE - REAR AXLE DIFFERENTIAL GEAR CLUTCH					
58		Power transfer differential	3	WAM	44214-A
4215 KIT - DIFFERENTIAL SHAFT PINION					
58		Kit - consists of 2 pinions and 2 thrust washers	1	B7A	4215-B
4221 CONE AND ROLLER ASSY. - REAR AXLE DIFFERENTIAL BEARING					
58				B7A	4221-B
4222 CUP - REAR AXLE DIFFERENTIAL BEARING					
58			2	B7A	4222-B
58		Bolt - hex head 1/2" - 13 x 2-1/8" rear axle carrier	4		43098-S
4228 WASHER - REAR AXLE DIFFERENTIAL SIDE GEAR THRUST					
58		Also serviced in 4236 kit	2	B7A	4228-A
4230 WASHER - REAR AXLE DIFFERENTIAL PINION THRUST					
58			2	B7A	4230-A
4234 44235 SHAFT AND BEARING ASSY. REAR AXLE					
58		R. H.	1	CMG	4234-B
58		L. H.	1	CMG	44235-B



MERCURY CHASSIS CATALOGUE



YEAR 19-	MODEL	DESCRIPTION	NO. REQ'D	PART NUMBER	
REAR AXLE					
4236 KIT - DIFFERENTIAL SIDE GEAR					
58		Gear - power transfer differential	1	WAM	4236-A
58		Kit contains 2 WAA-4236-B Gears and 2 B7A-4228-A Washers	1	B7A	4236-B
44268 BRACKET ASSY. - REAR AXLE TRACK BAR TO FRAME					
58		Used with air suspension	1	MK	44268-A
4269 STUD - TRACK BAR REAR					
58		Used with air suspension	1	MK	4269-A
DRIVE SHAFT					
4529 "U" BOLT - UNIVERSAL JOINT					
58		5/16" - 24	2	01Y	4529
4602 DRIVESHAFT ASSY.					
58	56, 57A-B, 58, 63A-B, 76 A-B, 77	Standard transmission overall length 59-35/64"	1	CMK	4602-A
58	56A-B, 57A-B, 58A-B, 63 A-B, 75A, 76A-B, 77	Used with standard transmission	1	CMK	4602-C
58		Automatic transmission overall length 63-17/32"	1	MK	4602-D
58	56A-B, 57A-B, 58A-B, 63 A-B, 65A, 75A, 76A-B, 77	Used with automatic transmission	1	CMK	4602-D
58	57C, 63C, 75B, 76C		1	MH	4602-B
REAR AXLE					
4616 CUP - REAR AXLE DRIVE PINION GEAR					
58		Front	2	B7A	4616-A
4617 RETAINER AND BEARING CUP ASSY. - REAR AXLE DRIVE PINION GEAR					
58	Except 57C, 63C, 75B, 76 C		1	B8A	4617-A
58	57C, 63C, 75B, 76C		1	WAM	44617-A
4621 CONE AND ROLLER ASSY. - REAR AXLE DRIVE PINION GEAR FRONT BEARING					
58			2	B7A	4621-A
4624 RETAINER - REAR AXLE DRIVE PINION PILOT BEARING					
58			1	B7A	4624-A
4625 BEARING ASSY. - REAR AXLE DRIVE PINION GEAR PILOT					
58			1	B7A	4625-A



MERCURY CHASSIS CATALOGUE



YEAR 19-	MODEL	DESCRIPTION	NO. REQ'D	PART NUMBER
REAR AXLE				
4662 SPACER - REAR AXLE DRIVE PINION BEARING				
58			1	B7A 4662-A
4663 SHIM - REAR AXLE PINION BEARING				
58		.010" thick	1	WAA 4663-A
58		.011" thick	1	WAA 4663-B
58		.012" thick	1	WAA 4663-C
58		.013" thick	1	WAA 4663-D
58		.014" thick	1	WAA 4663-E
58		.015" thick	1	WAA 4663-F
58		.016" thick	1	WAA 4663-G
58		.017" thick	1	WAA 4663-H
58		.018" thick	1	WAA 4663-J
58		.019" thick	1	WAA 4663-K
58		.020" thick	1	WAA 4663-L
58		.021" thick	1	WAA 4663-M
4670 SLINGER - DRIVING PINION SHAFT -OIL				
58			1	B7A 4670-A
4676 SEAL - DRIVE PINION OIL				
58			1	B8A 4676-A
4851 FLANGE ASSY. - "U" JOINT - AXLE END				
58			1	B7A 4851-A



MERCURY CHASSIS CATALOGUE



YEAR 19	MODEL	DESCRIPTION	NO. REQ'D	PART NUMBER	
REAR AXLE					
4662 SPACER - REAR AXLE DRIVE PINION BEARING					
58			1	B7A	4662-A
4663 SHIM - REAR AXLE PINION BEARING					
58		.010" thick	1	WAA	4663-A
58		.011" thick	1	WAA	4663-B
58		.012" thick	1	WAA	4663-C
58		.013" thick	1	WAA	4663-D
58		.014" thick	1	WAA	4663-E
58		.015" thick	1	WAA	4663-F
58		.016" thick	1	WAA	4663-G
58		.017" thick	1	WAA	4663-H
58		.018" thick	1	WAA	4663-J
58		.019" thick	1	WAA	4663-K
58		.020" thick	1	WAA	4663-L
58		.021" thick	1	WAA	4663-M
4670 SLINGER - DRIVING PINION SHAFT -OIL					
58			1	B7A	4670-A
4676 SEAL - DRIVE PINION OIL					
58			1	B8A	4676-A
4851 FLANGE ASSY. - "U" JOINT - AXLE END					
58			1	B7A	4851-A
FRAME					
5005 FRAME ASSY.					
58	57A-B, 58A-B, 63A-B, 64A, 65A, 75A	Used with air suspension	1	MK	5005-AG
58	57A-B, 58A-B, 63A-B, 64 A, 65A, 75A	Used with conventional suspension	1	MK	5005-AA
58	57A-B, 58A-B, 63A-B, 64 A-B, 65A, 75A	Lounge ride	1	MK	5005-A
58	76A-B	Used with air suspension	1	MK	5005-Z
58	76A-B	Except air suspension	1	MK	5005-R
58	76C	Used with air suspension	1	MH	5005-L
58	76C	Except air suspension	1	MH	5005-G
58	56, 77	Used with lounge ride	1	MK	5005-AC
58	56, 77	Used with air suspension	1	MK	5005-AF
58	57C, 63C, 75B	Used with lounge ride	1	MH	5005-M
58	57C, 63C	Used with air suspension	1	MH	5005-R



MERCURY CHASSIS CATALOGUE



YEAR 19-	MODEL	DESCRIPTION	NO. REQ'D	PART NUMBER	
FRAME					
5019 CROSSMEMBER ASSY. - FRAME FRONT					
58		Used with air suspension	1	MK	5019-C
5027-29 CROSSMEMBER ASSY. - FRAME					
58	Except 76	No. 3	1	MK	5027-A
58	Except 56, 77	No. 4	1	MK	5029-C
58	57A-B, 58A-B, 63A-B, 64 A, 65A, 75A, 76A-B	Used with air suspension	1	MK	5029-D
58	57C, 63C, 76C	No. 4	1	MH	5029-A
58	57C, 63C, 76C	No. 4 - with air suspension	1	MH	5029-B
58	56, 57	No. 4	1	MG	5029-F
5059 SUPPORT ASSY. - ENGINE REAR					
58	76		1	MG	5059-C
58	76	Bolt - hex head 3/8" - 24 x 1"	4		20389-S8
58	76	Nut - hex 3/8" - 24	4		33800-S8
58	76	Lockwasher - 3/8"	4		34807-S7
5063-4 BRACKET- SUSPENSION ARM AND SHOCK MOUNTING					
58		Upper - R. H.	1	B8E	5063-A
58		Upper - L. H.	1	B8E	5064-A
5066 CROSSMEMBER - FRAME REAR					
58	Except 57C, 63C, 76C		1	MG	5066-B
58	57C, 63C, 76C		1		MH-55100-C
5075-6 BRACKET ASSY. - FRAME TO BODY FRONT - OUTER					
58		R. H.	1	MG	5075-B
58		L. H.	1	MG	5076-B
58	57C, 63C, 76C	R. H.	1	MH	5075-A
58	57C, 63C, 76C	L. H.	1	MH	5076-A
5078 BRACKET - FRAME TO BODY - REAR					
58	Except 76		4	MG	5078-B
55100 CROSSMEMBER AND EXTENSION FRAME					
58	63C, 57C, 76C	Rear - used with air suspension	1	MH	55100-B
58	57C, 63C, 75B, 76C		1	MH	55100-C



MERCURY CHASSIS CATALOGUE



YEAR 19-	MODEL	DESCRIPTION	NO. REQ'D	PART NUMBER
-------------	-------	-------------	--------------	-------------

FRAME

55100	CROSSMEMBER AND EXTENSION FRAME - REAR
-------	--

58	57C, 63C, 76C		1	MH	55100-C
----	---------------	--	---	----	---------

5143	BRACKET ASSY. - FRAME TO BODY - OUTER
------	---------------------------------------

58	76	No. 3	2	MG	5143-C
58	Except 76	No. 3	2	MG	5143-B

55145	BRACKET - BODY TO FRAME - INNER NO. 5
-------	---------------------------------------

58		Used standard and air suspension	2or6	MG	55145-A
58	57, 58, 75, 77	Used with air suppression	2	MK	55145-A

55156	BRACKET - FRAME TO BODY - OUTER
-------	---------------------------------

58	76	No. 4	2	MG	55156-C
58	Except 76	No. 4	2	MG	55156-B

55196	BRACKET - FRAME TO BODY OUTER NO. 5
-------	-------------------------------------

58	57, 58, 65, 75, 77		2	MG	55196-C
----	--------------------	--	---	----	---------

55200	COMPRESSOR ASSY. - AIR SPRING
-------	-------------------------------

58		Air suspension	1	B8A	55200-A
----	--	----------------	---	-----	---------



MERCURY CHASSIS CATALOGUE



YEAR 19-	MODEL	DESCRIPTION	NO. REQ'D	PART NUMBER	
FRAME					
55100 CROSSMEMBER AND EXTENSION FRAME - REAR					
58	57C, 63C, 76C		1	MH	55100-C
5143 BRACKET ASSY. - FRAME TO BODY - OUTER					
58	76	No. 3	2	MG	5143-C
58	Except 76	No. 3	2	MG	5143-B
55145 BRACKET - BODY TO FRAME - INNER NO. 5					
58		Used standard and air suspension	2or6	MG	55145-A
58	57, 58, 75, 77	Used with air suppression	2	MK	55145-A
55156 BRACKET - FRAME TO BODY - OUTER					
58	76	No. 4	2	MG	55156-C
58	Except 76	No. 4	2	MG	55156-B
55196 BRACKET - FRAME TO BODY OUTER NO. 5					
58	57, 58, 65, 75, 77		2	MG	55196-C
55200 COMPRESSOR ASSY. - AIR SPRING					
58		Air suspension	1	B8A	55200-A
MUFFLER					
5201 RESONATOR AND MUFFLER OUTLET PIPE					
58	57A-B, 58A-B, 63A-B, 64 A, 65A, 75A, 76A-B		1	MK	5201-Z
58	57A-B, 58A-B, 63A-B, 64 A, 65A, 75A	R.H. - used with single exhaust system and 383 cu. in. engine	1	MK	5201-S
58	57A-B, 58A-B, 63A-B, 64A	R.H. - single exhaust and air suspension	1	MK	5201-H
58	57A-B, 58A-B, 63A-B, 64 A, 65A, 75A	R.H. - single exhaust, except air suspension	1	MK	5201-E
58	57A-B, 58A-B, 63A-B, 64 A, 65A, 75A	R.H. - dual exhaust	1	MK	5201-C
58	57A-B, 58A-B, 63A-B, 64 A, 65A, 75A	R.H. - dual exhausts and 383 cu. in. engines	1	MK	5201-N
58	57A-B, 58A-B, 63A-B, 64 A, 65A, 75A	R.H. - air suspension and dual exhaust - 2" diameter pipe and 383 cu. in. engine	1	MK	5201-T
58	57A-B, 58A-B, 63A-B, 64A	R.H. - with dual exhaust and air suspension	1	MK	5201-F
58	65A, 75A	R.H. - single exhaust, air suspension and 383 cu. in. engine	1	MK	5201-H
58	65A, 75A	R.H. - with dual exhaust, air suspension and 383 cu. in. engine	1	MK	5201-F
58	65A, 75A	R.H. - dual exhaust, air suspension and 430 cu. in. engine	1	MK	5201-H



MERCURY CHASSIS CATALOGUE



YEAR 19-	MODEL	DESCRIPTION	NO. REQ'D	PART NUMBER
-------------	-------	-------------	--------------	-------------

MUFFLER

5201 RESONATOR AND MUFFLER OUTLET PIPE - (Cont'd)

58	76A-B	R.H. - with dual exhaust, air suspension and 383 cu. in. engine	1	MK	5201-M
58	76C	R.H. - dual exhaust and air suspension	1	MH	5201-H
58	76	R.H. - used with dual exhaust and 430 cu. in. engine	1	MK	5201-R
58	56, 77	R.H. - dual exhaust and air suspension	1	MK	5201-J
58	56, 77	R.H. - dual exhaust and standard suspension	1	MK	5201-AA
58	56, 77	R.H. - single exhaust and air suspension	1	MK	5201-K
58	56, 77	R.H. - single exhaust	1	MK	5201-M
58	76	R.H. - with dual exhaust except air suspension	1	MK	5201-D
58	56, 77	R.H. - used with single exhaust except air suspension	1	MK	5201-B
58	56, 77	R.H. - used with single and dual exhaust - except air suspension	1	MK	5201-A
58	57C, 63C, 76C	R.H. - used with dual exhaust and standard suspension	1	MH	5201-F
58	57C, 63C, 75B	R.H. - with dual exhaust and air suspension and 430 cu. in. engine	1	MH	5201-G
58	57C, 63C	R.H. - with dual exhaust and 430 cu. in. engine - 2" diameter pipe - except air suspension	1	MH	5201-E

SPRINGS

55201 KIT - AIR COMPRESSOR MOUNTING CASE

58		Includes gasket	1	B8A	55201-A
----	--	-----------------	---	-----	---------

55202 GASKET - AIR SPRING COMPRESSOR MOUNTING

58		Air suspension	1	B8A	55202-A
----	--	----------------	---	-----	---------

55207 KIT - VALVE PLATE REPLACEMENT

58		Air suspension kit consists of: 1 each Plate 55208-A, Gasket B8A-55211-A	1	B8A	55207-A
----	--	---	---	-----	---------

55209 PISTON - CAM PRESSER AIR SPRING

58		Air suspension	1	B8A	55209-A
----	--	----------------	---	-----	---------

55212 CRANKSHAFT - COMPRESSOR - AIR SPRING

58		Air suspension	1	B8A	55212-A



MERCURY CHASSIS CATALOGUE



YEAR 19-	MODEL	DESCRIPTION	NO. REQ'D	PART NUMBER
-------------	-------	-------------	--------------	-------------

MUFFLER

55213 RESONATOR AND MUFFLER OUTLET PIPE

58	57A-B, 58A-B, 63A-B, 64 A, 65A, 75A, 76A-B	L.H. - used with dual exhaust and standard suspension	1	MK	55213-T
58	57A-B, 58A-B, 63A-B, 64 A, 65A, 75A	L.H. - used with dual exhaust and air suspension	1	MK	55213-M
58	57A-B, 58A-B, 63A-B, 64	L.H. - used with dual exhaust and 383 cu.in engine except air suspension	1	MK	55213-K
58	57A-B, 58A-B, 63A-B, 64 A, 65A, 76A-B	L.H. - used with dual exhaust and air suspension and 430 cu. in. engine	1	MK	55213-Y
58	56, 77	L.H. - used with dual exhaust and standard suspension	1	MK	55213-U
58	56, 77	L.H. - used with dual exhaust and air suspension and 430 cu. in. engine	1	MK	55213-Z
58	65A, 75A	L.H. - used with dual exhaust, air suspension 430 cu. in. engine	1	MK	55213-Y
58	65A, 75A	L.H. - used with dual exhaust and 430 cu. in. engine - except air suspension	1	MK	55213-T
58	76	L.H. - used with dual exhausts and air suspension	1	MK	55213-Y
58	76	L.H. - used with dual exhausts and 383 cu. in. engine	1	MK	55213-L
58	76C	L.H. - with dual exhaust - except air suspension	1	MH	55213-F
58	76C	L.H. - with dual exhaust and air suspension	1	MH	55213-D
58	57C, 63C, 75B	L.H. - with dual exhaust - except air suspension	1	MH	55213-E
58	57C, 63C, 75B	L.H. - used with air suspension and 2" pipe	1	MH	55213-G

SPRINGS

55214 COVER - COMPRESSOR AIR STRAINER - AIR SPRING

58		Air suspension	1	B8A	55214-A
----	--	----------------	---	-----	---------

55216 COVER - COMPRESSOR

58		Air suspension	1	B8A	55216-A
----	--	----------------	---	-----	---------

55217 PLATE - COMPRESSOR AIR STRAINER - AIR SPRING

58		Air suspension	1	B8A	55217-A
----	--	----------------	---	-----	---------

55218 COVER - COMPRESSOR FRONT - AIR SPRING

58		Air suspension	1	B8A	55218-A
----	--	----------------	---	-----	---------

55219 SEAL - COMPRESSOR OIL - AIR SPRING

58		Air suspension	1	B8A	55219-A
----	--	----------------	---	-----	---------



MERCURY CHASSIS CATALOGUE



YEAR 19-	MODEL	DESCRIPTION	NO. REQ'D	PART NUMBER	
-------------	-------	-------------	--------------	-------------	--

SPRINGS

55220 FILTER - COMPRESSOR AIR - AIR SPRING

58		Air suspension	1	B8A	55220-A

MUFFLER

5222 CLAMP ASSY. - RESONATOR AND MUFFLER OUTLET PIPE

58	57C, 63C, 76C	With dual exhaust and air suspension	1	MH	5222-B
----	---------------	--------------------------------------	---	----	--------

5230-2 MUFFLER ASSY.

58	Except 76	R. H. - dual exhaust	1	MK	5230-M
58	76	L. H. - dual exhaust	1	MK	5230-M
58			1	MH	5232-A
58	76	L. H. - dual exhaust	1	MK	5232-E
58		Used with single exhaust	1	MK	5230-J
58	Except 76	L. H. - dual exhaust	1	MK	5232-E
58	57C, 63C, 76C	L. H. - dual exhaust	1	MH	5232-A

5246 PIPE ASSY. - MUFFLER INLET

58	57A-B, 63A-B	Single exhaust	1	B8E	5246-A
58	56, 57, 58, 63, 64, 65, 75, 77	R. H. - with dual exhaust	1	MK	5246-E
58	76	R. H. - with dual exhaust	1	MK	5246-E
58	56, 77	R. H. - with single exhaust	1	MK	5246-D

55253 BRACKET AND INSULATOR ASSY. - MUFFLER OUTLET PIPE

58		Front - R. H. - with dual exhaust	1	MK	55253-B
58	56, 57A-B, 58A-B, 63A-B, 64, 65, 75, 77	Front - R. H.	1	MK	55253-C

5255 PIPE - MUFFLER OUTLET

58	57, 58, 63, 64, 65, 75, 76	R. H. - front with dual exhaust	1	MH	5255-D
58	57, 58, 63, 64, 65, 75, 76	L. H. - front with dual exhaust	1		MH-55259-D
58		R. H.	1	B8E	5255-A
58		R. H. - with dual exhaust and air suspension	1	KC	5255-G
58	76B	R. H. - dual exhaust	1	B8E	5255-S

5256 BRACKET AND INSULATOR ASSY. - MUFFLER OUTLET PIPE

58		L. H. - dual exhaust	1	MK	5256-B
----	--	----------------------	---	----	--------

55256 "U" BOLT - MUFFLER INLET PIPE

58			AR	MA	55256-A
----	--	--	----	----	---------

55259 PIPE - MUFFLER OUTLET

58	57, 58, 63, 64, 65, 75, 76	L. H. - front - with dual exhaust	1	MH	55259-D
----	----------------------------	-----------------------------------	---	----	---------



MERCURY CHASSIS CATALOGUE



YEAR 19-	MODEL	DESCRIPTION	NO. REQ'D	PART NUMBER	
MUFFLER					
55260 BRACKET - MUFFLER OUTLET PIPE - REAR					
58	56A-B, 57A-B-C, 58A-B, 63A-B-C, 64A, 65A, 75A- B, 76, 77	(Dual exhaust 430) (Single 383 engine)	1or2	MK	5260-C
58	56A-B, 57A-B-C, 58A-B, 63A-B, 64A, 65A, 76A-B, 77	Dual exhaust with 383 engine	2	MK	5260-B
58	56A-B, 57A-B, 58A-B, 63A-B, 64A	Single exhaust 5201 to 5273	1	MK	5260-A
58	57C, 63C, 65A, 75B, 76C	Dual exhaust with 430 engine	2	MK	5260-A
58		2 required muffler outlet pipe rear to pipe muffler outlet front R.H. & L.H. bracket - 2 required bracket and insulator assy. muffler outlet pipe rear R.H. & L.H. to pipe muffler outlet pipe R.H. & L.H. - 1 required pipe muffler outlet to bracket and insulator assy. muffler outlet pipe intermediate - 1 required bracket and insulator assy. muffler outlet pipe rear R.H. to pipe muffler outlet	1or2	MG	5260-C
55260 BRACKET - MUFFLER OUTLET PIPE TO FRAME - L.H.					
58			1	MG	55260-B
5261 CLAMP - MUFFLER OUTLET PIPE - REAR					
58		(2 used dual exhaust)	1or2	MK	5261-B
58		(1 single, 2 dual exhaust)	2	MK	5261-B
5268 PIPE - MUFFLER INLET CROSSOVER					
58		Dual exhaust	1	MK	5268-E
55269 TUBE - AIR SPRING SUSPENSION					
58		(50 foot roll nylon tubing) - (cut to fit as required)	AR	B8A	55269-A
5270 CLAMP - MUFFLER INLET PIPE					
58		Also used on outlet pipe	AR	MA	5270-A
5273 BRACKET AND INSULATOR ASSY. - MUFFLER OUTLET PIPE					
58	57, 58, 63, 64, 65, 75, 76	(2 used 57C, 63C, 75, 76)	1or2	MK	5273-A
58	56, 77	Exhaust and air suspension dual	1	MK	5273-B
58		1 with "Y" system, 2 with dual exhaust (alternate with MG-5275-A)	1or2	MG	5273-F
5275 BRACKET AND INSULATOR ASSY. - MUFFLER OUTLET					
58	56, 77	Used with dual exhaust and air suspension	1	MK	5275-A
58	56, 77	Alternate with MG-5273-F	1	MG	5275-A



MERCURY CHASSIS CATALOGUE



YEAR 19-	MODEL	DESCRIPTION	NO. REQ'D	PART NUMBER	
MUFFLER					
55294 BRACKET - MUFFLER OUTLET PIPE TO FRAME					
58			1	MG	55294-A
55299 SUPPORT BRACKET AND INSULATOR					
58		R. H. - outlet pipe to frame	1	MG	55299-B
SPRINGS					
5310 SPRING - FRONT COIL					
58		Standard - blue marking	2	MG	5310-L
58	56, 57, 58, 63, 64, 65, 77	Standard - pink	2	MG	5310-M
58	56A-B, 77A	Used with air conditioning - pink	2	MG	5310-M
58	57, 58, 63, 64, 65, 75A, 77	Used with air conditioning - brown	2	MG	5310-N
	B-C-D				
58	57A-B, 58A-B, 63A-B, 64 A, 65A, 75A, 77B-C-D	Heavy duty purple	2	MG	5310-S
58	76A-B	Standard - brown	2	MG	5310-N
58	56, 77A	Heavy duty - green	2	MG	5310-R
58	57C, 63C, 75B, 76	Heavy duty (standard spring on 76C) - (white marking)	2	MH	5310A
58	57C, 63C, 75B, 76	Heavy duty (red marking)	2	MH	5310-B
55312 PEDESTAL ASSY. - FRONT SUSPENSION AIR SPRING					
58		Air suspension	2	B8A	55312-A
55314 INSULATOR - FRONT SUSPENSION AIR SPRING ADAPTER TUBE					
58		Air suspension	2	B8A	55314-A
55315-16 VALVE ASSY. - AIR SPRING LEVELLING					
58		R. H. - air suspension	1	B8A	55315-A
58		L. H. - air suspension	1	B8A	55316-A
5334 LINER - REAR SPRING CLAMP					
58		7-3/4" long - cut to length	AR	8A	5334-F
5355 SHIM - FRONT SPRING					
58		.118" thick	2	MB	5355-B
58		.31" thick - use MB-5355-B	2	MG	5355-A
55405 VALVE ASSY. - AIR SPRING SUSPENSION SOLENOID					
58		Air suspension	1	B8S	55405-A



MERCURY CHASSIS CATALOGUE



YEAR 19-	MODEL	DESCRIPTION	NO. REQ'D	PART NUMBER
SPRINGS				
5415 INSULATOR - FRONT SUSPENSION SPRING				
58			2	8A 5415-A
5420 SEAT - FRAME FRONT SPRING				
58		Used with air suspension	2	MK 5420-A
55433 CLAMP ASSY. - REAR AXLE				
58		Used with air suspension	1	MK 55433-A
MUFFLER				
5436 PIPE ASSY. - MUFFLER INLET EXTENSION				
58		R.H. - with dual exhaust - 10-19/32" long	1	MK 5436-A
58	76A-B-C	L.H. - 10-19/32" long	1	MK 5436-A
5437 PIPE ASSY. - MUFFLER EXTENSION				
58		L.H. - with dual exhaust - 10-19/32" long	1	MK 5437-A
58	76A-B-C	R.H. - 10-19/32" long	1	MK 5437-A
SPRINGS				
5476-77 RETAINER - STABILIZER BAR TO SUSPENSION ARM INNER				
58	57, 58, 63, 64, 65, 75, 76	R.H.	2	MK 5476-A
58	57, 58, 63, 64, 65, 75, 76	L.H.		MK 5477-A
5482 BAR - FRONT STABILIZER				
58	57, 58, 63, 64, 65, 75, 76		1	MK 5482-C
58	56, 77		1	MK 5482-B
58	57, 58, 63, 64, 65, 75, 76	With air suspension	1	MK 5482-D
5486-55486 BRACKET - STABILIZER BAR MOUNTING				
58	Except 56, 77	R.H.	1	MK 5486-A
58	Except 56, 77	L.H.	1	MK 55486-A
58	56, 77		2	MK 5486-B
5490 SPACER - FRONT STABILIZER BAR				
58			2	MG 5490-A
55491 CLAMP - STABILIZER BAR TO SUSPENSION LOWER ARM - INNER				
58			2	MK 55491-B
5493 INSULATOR - STABILIZER BAR TO SUSPENSION ARM - LOWER				
58	56, 77		4	MK 5493-A



MERCURY CHASSIS CATALOGUE



YEAR 19-	MODEL	DESCRIPTION	NO. REQ'D	PART NUMBER	
SPRINGS					
5538-9 ARM ASSY. - REAR SUSPENSION					
58	57C, 63C, 76C	R.H. - with air suspension	1	MH	5538-C
58	Except 57C, 63C, 76C	R.H. - with air suspension	1	AJ	5538-A
58	57C, 63C, 76C	L.H. - with air suspension	1	MH	5539-C
58	Except 57C, 63C, 76C	L.H. - with air suspension	1	AJ	5539-A
55541 BAR ASSY. - REAR SUSPENSION TRACK					
58		Used with air suspension	1	MK	55541-B
55553 KIT - BUSHING - REAR SUSPENSION ARM PIVOT					
58		Rear suspension arm pivot - used with air suspension - kit consists of: 1 each AK-5553-C Bushing, AK-55583-A Washer, AK-55594-A Washer and 371028-S Nut	1	MJK	55553-B
55553 BUSHING - REAR SUSPENSION TRACK BAR					
58		Air suspension	1	MK	5553-A
5560 SPRING ASSY. - REAR (LEAF TYPE)					
58	57A-B, 58A-B, 63A-B, 64	5 leaf standard	2	MG	5560-V
58	57A-B, 58A-B, 63A-B, 64	Heavy duty	2	MG	5560-S
58	65A, 75A	Standard	2	MG	5560-Y
58	65A, 75A	Heavy duty with lounge ride	2	MG	5560-Z
58	76A-B	Heavy duty	2	MG	5560-M
58	76C	Standard suspension	2	MH	5560-H
58	76C	Heavy duty - standard suspension	2	MH	5560-F
58	56, 77	Standard used with lounge ride	2	MG	5560-AB
58	56, 77	Heavy duty - used with lounge ride	2	MG	5560-AA
58	57C, 63C, 75B	Standard suspension	2	MH	5560-G
58	57C, 63C, 75B	Heavy duty (used with lounge air ride)	2	MH	5560-E
55573 BUSHING ASSY. - REAR SUSPENSION ARM					
58		Used with air suspension	4	B8A	55573-A
55574 PEDESTAL ASSY. - REAR SUSPENSION - AIR SPRING					
58	Except 57C, 63C, 76C	Air suspension	2	MH	55574-A
58	57C, 63C, 76C	Air suspension	2	MK	55574-A
5580 SPRING ASSY. - REAR SUSPENSION AIR					
58	57C, 63C, 76C	Air suspension	2	AM	5580-A
58	Except 57C, 63C, 76C	Air suspension	2	AK	5580-A



MERCURY CHASSIS CATALOGUE



YEAR 19-	MODEL	DESCRIPTION	NO. REQ'D	PART NUMBER	
SPRINGS					
55590 CLAMP - REAR AXLE TO SUSPENSION ARM MOUNTING BRACKET - UPPER					
58		Air suspension	2	B8A	55590-A
55592 BRACKET - REAR SUSPENSION TRACK BAR TO FRAME					
58		Air suspension	1	MK	55592-A
55595 RETAINER ASSY. - REAR AIR SPRING - INNER					
58		Air suspension	2	MK	55595-A
55601 RETAINER - REAR AIR SPRING - OUTER					
58	Except 57C, 63C, 76C	Air suspension	2	MK	55601-A
58	57C, 63C, 76C	Air suspension	2	MH	55601-A
5609 BRACKET - REAR LEVELLING VALVE TO NO. 4 CROSSMEMBER					
58	56, 77	Air suspension	1	MK	5609-B
55613 BUSHING AND BRACKET ASSY. - REAR SUSPENSION AIR SPRING LEVELLING VALVE					
58		Air suspension	1	MK	55613-A
55614 VALVE ASSY. - REAR SUSPENSION AIR SPRING CHECK					
58		Air suspension	1	MK	55614-C
5626 BAR - REAR SPRING SHACKLE - INNER					
58	57A-B, 58A-B, 63A-B, 64 A, 76		2	MG	5626-B
58	56, 57C, 63C, 65A, 75A-B, 77		2	MG	5626-D
55628 LEVER AND BALL ASSY. - AIR SPRING SUSPENSION					
58	57, 58, 63, 64, 65, 75, 76	Air suspension - 7-19/32" long	1	MK	55628-D
58	56, 77	Air suspension - 9-1/2" long	1	MK	55628-B
58	57C, 63C, 76B	Air suspension - 9-7/16" long	1	MH	55628-B
55632 LINK - AIR SUSPENSION LEVELLING VALVE LEVER					
58	56, 77	Air suspension	1	MK	55632-C
58	57A-B, 58A-B, 63A-B, 64 A, 65A, 75A, 76A-B	Air suspension	1	MK	55632-B
58	57C, 63C, 76C	Air suspension	1	MH	55632-A
5635 TUBE ASSY. - REAR SUSPENSION R. H. AIR SPRING TO CHECK VALVE					
58	56, 77	Copper tube - used with air suspension	1	MK	5635-C
58	Except 57C, 63C, 76C	Air suspension	1	MK	5635-E
58	57C, 63C, 76C	Air suspension	1	MH	5635-C
58		Seal - 3/16" tube	3		370870-S



MERCURY CHASSIS CATALOGUE



YEAR 19-	MODEL	DESCRIPTION	NO. REQ'D	PART NUMBER	
SPRINGS					
5636 TUBE ASSY. - REAR SUSPENSION L. H. AIR SPRING TO CHECK VALVE					
58	57C, 63C, 76C	Air suspension - copper tube	1	MH	5636-C
58	56, 57	Air suspension - copper tube	1	MK	5636-D
58	Except 57C, 63C, 76C	Air suspension	1	MK	5636-E
5637 TUBE ASSY. - PRESSURE REGULATOR VALVE TO REAR LEVELLING VALVE REAR					
58	57, 58, 63, 65, 75, 76A-B	Air suspension - copper tube	1	MK	5637-A
58	56, 77	Air suspension - copper tube	1	MK	5637-C
5708 PLATE - REAR SPRING CENTER BOLT					
58			2	8M	5708
5719 BUSHING - REAR SPRING					
58		Supplied also in 5630 kit	4	8A	5719
5763 HANGER - REAR SPRING - FRONT - INNER					
58	Except 76	(Used with heavy duty on 57A-B, 58A-B, 63A-B, 64A, 65A, 75A)	2	MK	5763-A
55764 INSULATOR - REAR SPRING - FRONT					
58	56A-B, 57C, 63C, 75B, 77		4	MK	55764-A
55766-7 HANGER ASSY. - REAR SPRING - FRONT					
58	56A-B, 57C, 63C, 75B, 77	R. H. - except air suspension	1	MK	55766-A
58	56A-B, 57C, 63C, 75B, 77	L. H. - except air suspension	1	MK	55767-A
55772-3 CUP - REAR SPRING FRONT INSULATOR					
58		R. H. - used with lounge ride	2	MK	55772-A
58	56A-B, 57C, 63C, 65, 75, 77	L. H.	2	MG	55772-B
58		L. H. - used with lounge ride	2	MK	55773-A
5781 BUSHING - REAR SPRING					
58	57A-B, 58A-B, 63A-B, 64A, 76		2	MG	5781-A
55782 BUSHING - REAR SPRING REAR SHACKLE - UPPER					
58			4	MG	55782-A
5783 BUMPER - REAR AXLE					
58	Except 57C, 63C, 76C	Used with air suspension	2	MK	5783-A
58	57C, 63C, 76C	Used with air suspension	2	MH	5783-B



MERCURY CHASSIS CATALOGUE



YEAR 19-	MODEL	DESCRIPTION	NO. REQ'D	PART NUMBER	
SPRINGS					
5785		BRACKET - REAR SPRING			
58	76	Front	2	MG	5785-B
55786		BUMPER - REAR SPRING			
58			2	MH	55786-B
55795		BUSHING - REAR SUSPENSION SHACKLE			
58			2	MG	55795-A
5798-9		PLATE - REAR SPRING "U" BOLT			
58	57C, 63C, 76C	R. H.	1	MH	5798-A
58	57C, 63C, 76C	L. H.	1	MH	5799-A



MERCURY CHASSIS CATALOGUE



YEAR 19-	MODEL	DESCRIPTION	NO. REQ'D	PART NUMBER
SPRINGS				
5785 BRACKET - REAR SPRING				
58	76	Front	2	MG 5785-B
55786 BUMPER - REAR SPRING				
58			2	MH 55786-B
55795 BUSHING - REAR SUSPENSION SHACKLE				
58			2	MG 55795-A
5798-9 PLATE - REAR SPRING "U" BOLT				
58	57C, 63C, 76C	R. H.	1	MH 5798-A
58	57C, 63C, 76C	L. H.	1	MH 5799-A

ENGINE

YEAR 19-	MODEL	ENGINE		DESCRIPTION	NO. REQ'D	PART NUMBER
		NO. CYL.	CUBIC IN. DISP.			
58	56A, 57A, 58A, 63A, 76A, 77A-C	8	383	Used with standard transmission or overdrive, manual steering and economy carburetor - block code WR	1	CEDG 6007-A
58	56A, 57A, 58A, 63A, 76A, 77A-C	8	383	Used with automatic transmission and economy carburetor, manual steering block code WR	1	CEDG 6007-B
58	56A, 57A, 58A, 63A, 76A, 77A, 77C	8	383	Used with automatic transmission, economy carburetor, power steering, block code WR	1	CEDG 6007-C
58	56B, 57B, 58B, 63B, 65A, 75A, 76B, 77B-D	8	383	Used with automatic transmission, full power carburetor, manual steering, block code WR	1	CEDG 6007-D
58	56B, 57B, 58B, 63B, 65A, 75A, 76B, 77B-D	8	383	Used with automatic transmission, full power carburetor power steering, block code WR	1	CEDG 6007-E
58	57C, 63C, 65A, 75A- B, 76C	8	430	Used with automatic transmission, block code WU	1	CEDJ 6007-A



MERCURY CHASSIS CATALOGUE



YEAR 19-	MODEL	ENGINE		DESCRIPTION	NO. REQ'D	PART NUMBER
		NO. CYL.	CUBIC IN. DISP.			

ENGINE

6008 KIT - ENGINE OVERHAUL GASKET

58		8	383, 430	Kit consists of: 1 each EDF-6020-A, EDE-6436-A, EDG-6521-C, EDC- 6659-A, EAA-6700-B, EDF-6710-A, EBP-6734-A, EDF-6870-A, EDF- 8255-A, ECG-9417-A, EDG-9448-A, EDG-99449-A, 2 each ECU-6336-A, EDG-6584-A, EDF-6701-A, KC-9453- A, EDF-88507-A, 5750066, 5750186, 16 EDG-6571-A	1	MJK	6008-B
----	--	---	----------	--	---	-----	--------

6009 CYLINDER ASSY. - ENGINE - INCLUDES CYLINDER BLOCK AND INTERNAL PARTS OF ENGINE

58		8	383		1	EDG	6009-A
58		8	430		1	EDJ	6009-A

6010 BLOCK ASSY. - CYLINDER

58		8	All		1		5750161
58				Bolt - 5/16" - 18 x 2-1/8" hex head	AR		45508-S8
58				Plug - cup expansion 1.761" dia. - side of both banks	6		357217-S
58				Plug - cup expansion .440" dia. oil gallery	4		358932-S
58				Plug - 1--1/4" - 11 -1/2" pipe rear face of block	2		370730-S
58				Plug - cup expansion .441" dia. - oil line rear face & oil line tappet gallery rear	5		371080-S
58				Plug - cup expansion - front tappet oil gallery .448" dia.	2		359899-S
58				Plug - cap - camshaft rear bearing 2.576"	1		359390-S

6019 COVER ASSY. - CYLINDER FRONT

58		8	383, 430	Used with power steering	1	EDG	6019-A
58		8	383	Except power steering	1	EDF	6019-A
58				Plug - cup	AR		370352-S
58				Plug - cup (to plug access hole in cover)	1		359875-S

6020 GASKET - CYLINDER FRONT COVER

58		8	All		1	EDF	6020-A
----	--	---	-----	--	---	-----	--------

6023 POINTER - TIMING

58		8	All		1		5750016
----	--	---	-----	--	---	--	---------

66026-7 DIVERTER - WATER OUTLET

58				R. H.	1	EDF	66026-A
58				L. H.	1	EDF	66027-A



MERCURY CHASSIS CATALOGUE



YEAR 19-	MODEL	ENGINE		DESCRIPTION	NO. REQ'D	PART NUMBER
		NO. CYL.	CUBIC IN. DISP.			

ENGINE

6038 INSULATOR - ENGINE FRONT SUPPORT

58		8	All		2	MK	6038-B
58				Bolt - hex head 7/16" - 14 x 1"	4		20390-S8
58				Lockwasher 7/16"	4		34808-S8
58				Lockwasher 1/2"	4		34809-S8
58				Nut - hex 1/2" - 20	4		33846-S8
58				Washer - flat - 1/2"	4		44734-S

6049 HEAD - CYLINDER

58		8	383		2		5750062
58		8	430		2		5750064
58				Plug - cup 1-1/2" O.D. x 3/8" wide	2		358935-S
58				Plug - pipe 3/4" pipe thread	5		370732-S

6051 GASKET - CYLINDER HEAD

58		8	All	Also supplied in kit 6008	2		5750066
----	--	---	-----	---------------------------	---	--	---------

6054 RETAINER - ENGINE REAR SUPPORT

58		8	All		1	MK	6054-A
58				Bolt - hex head 7/16" - 14 x 1"	4		20390-S8
58				Lockwasher 7/16"	4		34808-S8
58				Lockwasher - 1/2"	2		34809-S
58				Nut - hex 1/2" - 20	2		33846-S8
58				Washer - flat - 1/2"	2		44736-S8

6059 COVER - CYLINDER FRONT

58		8	All	Used with power steering	1	EDG	6059-B
58		8	383	Used with manual steering	1	B8E	6059-A
58				Bolt - 5/16" - 18 x 5/8" hex head	AR		371065-S
58				Bolt - hex head 5/16" - 18 x 2"	4		20520-S8
58				Bolt - hex head 5/16" - 18 x 2-1/8"	6		45508-S8
58				Plug - expansion cup 1-21/32" O.D.	1		357875-S
58				Washer - flat - 7/16"	AR		44727-S
58				Washer - flat 9/16"	20		359894-S

6061 DOWEL - CYLINDER HEAD TO CYLINDER BLOCK

58		8	All		4	EDF	66061-A
----	--	---	-----	--	---	-----	---------

6065-66 BOLT - CYLINDER HEAD

58		8	All		20	EDF	6066-A
58				Washer - flat 5/8"	20		359894-S

6068 INSULATOR - ENGINE REAR SUPPORT

58		8	All		1	MK	6068-A
----	--	---	-----	--	---	----	--------

6079 KIT - VALVE GASKET SET

58		8	All	Kit consists of: 1 EAD-6521-C, 1 EAD-8255-A, 2 EDG-6584-A, 16 EDG-8571-A	1	MJK	6079-B
----	--	---	-----	--	---	-----	--------



MERCURY CHASSIS CATALOGUE



YEAR 19-	MODEL	ENGINE		DESCRIPTION	NO. REQ'D	PART NUMBER
		NO. CYL.	CUBIC IN. DISP.			

ENGINE

66104-5 PISTON AND PIN

58		8	383	R. H. - standard (No. 2 grade)	4	EDG	66104-A
58		8	383	R. H. - standard (No. 6 grade)	4	EDG	66104-B
58		8	383	R. H. - .020" oversize	4	EDG	66104-C
58		8	383	R. H. - .030" oversize	4	EDG	66104-D
58		8	383	R. H. - .040" oversize	4	EDG	66104-E
58		8	383	L. H. - standard (No. 2 grade)	4	EDG	66105-A
58		8	383	L. H. - standard (No. 6 grade)	4	EDG	66105-B
58		8	383	L. H. - .020" oversize	4	EDG	66105-C
58		8	383	L. H. - .030" oversize	4	EDG	66105-D
58		8	383	L. H. - .040" oversize	4	EDG	66105-E
58		8	430	R. H. - standard (No. 2 grade)	4	5750043	
58		8	430	R. H. - standard (No. 6 grade)	4	5750047	
58		8	430	R. H. - .020" oversize	4	5750046	
58		8	430	R. H. - .030" oversize	4	5750045	
58		8	430	R. H. - .040" oversize	4	5750044	
58		8	430	L. H. - standard (No. 2 grade)	4	5750048	
58		8	430	L. H. - standard (No. 6 grade)	4	5750049	
58		8	430	L. H. - .020" oversize	4	5750050	
58		8	430	L. H. - .030" oversize	4	5750051	
58		8	430	L. H. - .040" oversize	4	5750052	

6149 KIT - PISTON RING (COMPLETE SET FOR 8 CYLINDERS)

58		8	All	Standard - steel section (re-ring) type	1	CEDG	6149-AAA
58		8	All	.020" oversize - steel section (re-ring) type	1	CEDG	6149-AAB
58		8	All	.030" oversize - steel section (re-ring) type	1	CEDG	6149-AAC
58		8	All	.040" oversize - steel section (re-ring) type	1	CEDG	6149-AAD

6200 ROD ASSY. - CONNECTING

58		8	All		8	EDG	6200-A
----	--	---	-----	--	---	-----	--------

6211 BEARING - CONNECTING ROD

58		8	All	Standard - red size	16	#EDF	6211-A
58		8	All	Standard - blue size	16	#EDF	6211-B
58		8	All	.010" undersize	16	EDF	6211-C
58		8	All	.020" undersize	16	EDF	6211-D
58		8	All	.030" undersize	16	EDF	6211-E

6212 NUT - CONNECTING ROD

58		8	All	3/8" - 24	16	B4A	6212-A
58				Nut - (pal) 3/8"			45218-S

Red size optional with blue size for selective fit.



MERCURY CHASSIS CATALOGUE



YEAR 19-	MODEL	ENGINE		DESCRIPTION	NO. REQ'D	PART NUMBER
		NO. CYL.	CUBIC IN. DISP.			
ENGINE						
6214 BOLT - CONNECTING ROD						
58		8	All		16	B8A 6214-A
6250 CAMSHAFT						
58		8	383		1	EDG 6250-A
58		8	430		1	EDJ 6250-A
6256 SPROCKET - CAMSHAFT						
58		8	All		1	B8E 6256-A
58				Bolt - hex head 5/16" - 18 - 1-1/8"	3	20406-S8
6258 RING - CAMSHAFT SPROCKET LOCK						
58		8	All		1	EDG 6258-A
6261-3 BEARING - CAMSHAFT FRONT						
58		8	All	Standard I. D. and O. D. - used front - reamed	1	EDG 6261-A
58		8	All	I. D. .015" U/S - O. D. standard - reamed	1	EDG 6261-B
58		8	All	I. D. standard - O. D. - standard - used centre reamed	1	EDG 6262-A
58				I. D. .015" W/S - O. D. standard used centre - reamed	1	EDG 6262-B
58		8	All	Standard I. D. - used rear reamed	1	EDG 6263-A
58		8	All	.015" U/S I. D. - use rear reamed	1	EDG 6263-B
58		8	All	Standard - front intermediate	1	EDG-6267-A
58		8	All	.015" undersize - front intermediate	1	EDG-6267-B
58		8	All	Standard - rear intermediate	1	EDG-6270-A
58		8	All	.015" undersize - rear intermediate	1	EDG-6270-B
6267 BEARING - CAMSHAFT FRONT						
58		8	All	Standard - I. D. - used front intermediate - reamed	1	EDG 6267-A
58		8	All	.015" undersize - I. D. - used front intermediate - reamed	1	EDG 6267-B
6268 CHAIN - TIMING						
58		8	All		1	EDF 6268-A



MERCURY CHASSIS CATALOGUE



YEAR 19-	MODEL	ENGINE		DESCRIPTION	NO. REQ'D	PART NUMBER
		NO. CYL.	CUBIC IN. DISP.			
ENGINE						
6270		BEARING - CAMSHAFT REAR INTERMEDIATE				
58		8	All	Standard - reamed	1	EDG 6270-A
58		8	All	.015" undersize - reamed	1	EDG 6270-B
6287		ECCENTRIC - CAMSHAFT				
58		8	All		1	5750260
6303		CRANKSHAFT				
58		8	383		1	EDF 6303-A
58		8	430		1	EDJ 6303-A
58				Key - 3/16"	1	358985-S
6306		SPROCKET - CRANKSHAFT				
58		8	All		1	EDF 6306-A
58				Key woodruff - 3/16"		358985-S
6310		SLINGER - CRANKSHAFT OIL				
58		8	All		1	EDG 6310-A
6316		DAMPER ASSY. - CRANKSHAFT VIBRATION				
58		8	All		1	EDG 6316-B
6317		SPACER - CRANKSHAFT DAMPER				
58		8	All		1	B8E 6317-A
6333		BEARING - CRANKSHAFT FRONT AND INTERMEDIATE MAIN				
58		8	All	Standard - red size	8	#EDF 6333-A
58		8	All	Standard - blue size	8	#EDF 6333-B
58		8	All	.010" undersize	8	EDF 6333-C
58		8	All	.020" undersize	8	EDF 6333-D
58		8	All	.030" undersize	8	EDF 6333-E
58		8	All	.040" undersize	8	EDF 6333-F
6336		SEAL - CRANKSHAFT REAR MAIN BEARING CAP				
58		8	All		2	B6Q 6336-A

Red size optional with blue size for selective fit.

ℓ Used all main bearings except center



MERCURY CHASSIS CATALOGUE



YEAR 19-	MODEL	ENGINE		DESCRIPTION	NO. REQ'D	PART NUMBER
		NO. CYL.	CUBIC IN. DISP.			

ENGINE

6337 BEARING - CRANKSHAFT CENTER MAIN

58		8	All	I. D. standard - red size	2	#EDF	6337-A
58		8	All	I. D. standard - blue size	2	#EDF	6337-B
58		8	All	I. D. .010" undersize	2	EDF	6337-C
58		8	All	I. D. .020" undersize	2	EDF	6337-D
58		8	All	I. D. .030" undersize	2	EDF	6337-E
58		8	All	I. D. .040" undersize	2	EDF	6337-F

6345 BOLT - CRANKSHAFT MAIN BEARING CAP

58		8	All	1/2" - 13 x 3-61/64" - use with 351190-S Washer	10	EDG	6345-A
----	--	---	-----	---	----	-----	--------

6359 SPACER - CRANKSHAFT DAMPER

58		8	383	Except power steering	1	EDG	6359-C
----	--	---	-----	-----------------------	---	-----	--------

6366 COVER - FLYWHEEL

58		8	383	Standard and overdrive	1	MK	6366-B
58				Screw - hex head 5/16" - 18 x 1/2" flywheel housing cover to housing	4		20310-S8
58				Washer - 5/16" lock	2		34806-S7
58				Screw and washer - 1/4" - 20 x 1/2" flywheel housing cover to engine	2		43260-S8

6375 FLYWHEEL ASSY.

58		8	All	Automatic	1	B8A	6375-B
58		8	383	Standard	1	5750008	

6378 WASHER - CRANKSHAFT DAMPER TO CRANKSHAFT

58		8	All		1	B8A	6378-A
----	--	---	-----	--	---	-----	--------

6379 BOLT - FLYWHEEL TO CRANKSHAFT

58		8	All	Automatic transmission - 7/16" - 20 x 61/64"	6	B8A	6379-B
58		8	All	Standard transmission	6	B8A	6379-A

6383 PLATE - FLYWHEEL REINFORCING

58		8	All	Automatic	1	B8A	6383-A
----	--	---	-----	-----------	---	-----	--------

6392 HOUSING - FLYWHEEL

58		8	383	Except automatic	1	CMK	6392-A
----	--	---	-----	------------------	---	-----	--------

6397 DOWEL - CYLINDER BLOCK TO FLYWHEEL HOUSING

58		8	All		2	EAD	6397-A
----	--	---	-----	--	---	-----	--------

6436 SEAL - STARTER MOTOR TO FLYWHEEL HOUSING

58		8	All	Also serviced in 6008 kit	1	B4A	6346-A
----	--	---	-----	---------------------------	---	-----	--------

Red size optional with blue size for selective fit



MERCURY CHASSIS CATALOGUE



YEAR 19-	MODEL	ENGINE		DESCRIPTION	NO. REQ'D	PART NUMBER
		NO. CYL.	CUBIC IN. DISP.			
ENGINE						
		6498		SEAL - VALVE PUSH ROD COVER VENT TUBE		
58		8	All		1	EDG 6498-A
		6499		TUBE - VALVE PUSH ROD		
58		8	All		1	EDG 6499-A
		6500		TAPPET - VALVE		
58		8	All	Hydraulic	16	B8S 6500-A
		6505		VALVE - EXHAUST		
58		8	All	Standard	8	EDG 6505-E
58		8	All	.003" oversize	8	EDG 6505-F
58		8	All	.015" oversize	8	EDG 6505-G
58		8	All	.030" oversize	8	EDG 6505-H
		6507		VALVE - INTAKE		
58		8	383	Standard	8	EDG 6507-F
58		8	383	.003" O/S	8	EDG 6507-H
58		8	383	.015" O/S	8	EDG 6507-J
58		8	383	.030" O/S	8	EDG 6507-K
58		8	430	Standard	8	EDJ 6507-F
58		8	430	.003" O/S	8	EDJ 6507-H
58		8	430	.015" O/S	8	EDJ 6507-J
58		8	430	.030" O/S	8	EDJ 6507-K
		6513		SPRING - VALVE		
58		8	383		16	5750010
58		8	430		16	5750054
		6514		RETAINER - VALVE SPRING		
58		8	All	1-9/32" I.D. x 1-11/16" O.D. x 1-1/32" thick	16	EDG 6514-B
		66514		SPACER - VALVE SPRING		
58		8	All		AR	EDG 66514-A
		6517		SLEEVE - VALVE SPRING RETAINER		
58		8	All		16	EDG 6517-B
		6518		KEY - VALVE SPRING		
58		8	All		32	B8A 6518-A
		6519		COVER - VALVE PUSH ROD		
58		8	All		1	EDG 6519-B
58				Bolt - 5/16" - 18 x 5/8" hex washer - head locking	AR	371065-S



MERCURY CHASSIS CATALOGUE



YEAR 19-	MODEL	ENGINE		DESCRIPTION	NO. REQ'D	PART NUMBER
		NO. CYL.	CUBIC IN. DISP.			
ENGINE						
6521		GASKET - VALVE PUSH ROD COVER				
58		8	All		1	EDG 6521-C
6531		SUPPORT - VALVE ROCKER ARM SHAFT FRONT				
58		8	All		8	EDF 6531-A
58				Bolt - 3/8" - 16 x 2-61/64" hex head	8	370778-S8
58				Washer - 13/32" I.D. x 1" O.D. flat	6	356500-S100
58				Bolt - hex head 3/8" - 16 x 2-29/32"	8	371037-S
				rocker arm supports		
58				Washer - external tooth 3/8"	8	34807-S7
58				Washer - flat 3/8" - rocker arm supports to heads	8	44726-S
58				Bolt - 3/8" - 16 x 2-55/64"	8	370613-S8
6536		SUPPORT - VALVE ROCKER ARM SHAFT				
58		8	All		2	B8E 6536-A
6563		SHAFT - VALVE ROCKER ARM				
58		8	All		2	EDG 6563-B
6564		ARM - VALVE ROCKER				
58		8	All		16	B8S 6564-A
6565		ROD - VALVE PUSH				
58		8	All		16	EDG 6565-C
58		8	All	.060" undersize	16	5750272
6571		SEAL - VALVE STEM				
58		8	All	Also serviced in kit 6008	16	EDG 6571-A
6572		PLUG - VALVE ROCKER ARM SHAFT				
58		8	All		4	EAA 6572-A
6582		COVER - VALVE ROCKER ARM				
58		8	All	Painted dark blue	2	CEDG 6582-A
58				Bolt - hex washer head lock 5/16" - 18 x 5/8" cover to cylinder head	12	353593-S
6584		GASKET - VALVE ROCKER ARM COVER				
58		8	All	Also serviced in 6008 kit	2	EDG 6584-A
6587		SPRING - VALVE ROCKER ARM LOCATING				
58		8	All		6	EDC 6587-B
6590		WASHER - VALVE ROCKER ARM SHAFT				
58		8	All		8	B8A 6590-A
6598		WASHER - VALVE ROCKER ARM SHAFT SPRING				
58		8	All		4	B8A 6598-A



MERCURY CHASSIS CATALOGUE



YEAR 19	MODEL	ENGINE		DESCRIPTION	NO. REQ'D	PART NUMBER
		NO. CYL.	CUBIC IN. DISP.			
ENGINE						
6600 PUMP ASSY. - OIL						
58		8	All		1	B8A 6600-A
58		8	All	Pump - oil and vacuum	1	EDG-66632-C
58		8	All	Plate vacuum pump lock	2	5750179
58		8	All	Screw and washer - 1/4" - 20 x 2-1/2"	4	358511-S
6603 BODY ASSY. - OIL PUMP						
58		8	All		1	EDG 6603-C
58				Plug - cup type expansion	1	370724-S
6608 ROTOR AND SHAFT - OIL PUMP DRIVE						
58		8	All	Windshield wiper vacuum pump	1	5750153
58		8	All	Except vacuum pump	1	EDG 6608-A
6616 COVER - OIL PUMP						
58		8	All	Used when not equipped with a vacuum pump	1	B8A 6616-A
6622 SCREEN AND COVER ASSY. - OIL PUMP						
58		8	All		1	B8A 6622-A
6626 GASKET - OIL PUMP INLET FLANGE						
58		8	All	(1) 5/8" center hole and 2 11/32" diameter holes - 1-19/32" apart	1	B8A 6626-A
66627 SHAFT ASSY. - OIL PUMP						
58		8	All	1/4" hex x 8-1/16" long include retainer ring	1	5750157
6629 RING - OIL PUMP INTERMEDIATE SHAFT RETAINER						
58		8	All		2	B8A 6629-A
66632 PUMP ASSY. - OIL AND VACUUM						
58		8	All		1	EDG 66632-C
66634 TUBE ASSY. - VACUUM PUMP TO BLOCK						
58		8	All	Tubing - 3/8" O.D. x 7-51/64" overall length with 2 inverted nuts	1	EDG 66634-A
58				Connector - 3/8" - 14 - 5/8" - 18	AR	87974-S
58				Elbow - 3/8" - 1/4" - 5/8" - 18 90 degrees	AR	87384-S



MERCURY CHASSIS CATALOGUE



YEAR 19-	MODEL	ENGINE		DESCRIPTION	NO. REQ'D	PART NUMBER
		NO. CYL.	CUBIC IN. DISP.			
ENGINE						
6659 GASKET - OIL PUMP TO BLOCK						
58		8	All	Fibre (2) 13/32" holes and paced 1-9/16" apart 1/32" thick	1	B8A 6659-A
6670 SPRING - OIL PUMP RELIEF VALVE						
58		8	All	(12) coils 15/32" O.D. x 1-57/64" free length	1	B8A 6670-A
6671 VALVE - VACUUM PUMP CHECK						
58		8	All	Windshield wiper booster pump	1	B8E 6671-A
6672 PLUG OIL PUMP RELIEF						
58				Cup type expansion	1	370724-S
6674 PLUNGER - OIL PUMP RELIEF VALVE						
58		8	All	1/2" O.D. x 1-37/64" long with 1/4" diameter hole	1	B8A 6674-A
6675 PAN - ENGINE OIL						
58		8	All		1	EDF 6675-B
58				Bolt - 5/16" - 18 x 5/8" hex washer head locking	AR	371065-S
6675 KIT - ENGINE GASKET -LOWER						
58		8	All	Consists of 1 each EDF-6710-A, EBP- 6734-A, ECG-9417-A and 2 each ECU-6336-A, EDF-6701-A	1	MJK 6675-A
6700 SEAL - CRANKSHAFT FRONT OIL						
58				1-53/64" I.D. x 2-9/16" O.D. x 5/16" thick	1	EAA 6700-B
6701 SEAL - CRANKSHAFT REAR OIL						
58		8	All	(1 used upper) (1 used lower) also serviced in kit 6675	2	EDF 6701-A
6710 GASKET - OIL PAN						
58		8	All	Also serviced in kit 6675	1	EDF 6710-A
6730 PLUG - OIL PAN DRAIN						
58		8	All		1	B7A 6730-A
6734 GASKET OIL PAN DRAIN						
58				Also serviced in kit 6675	1	EBP 6734-A



MERCURY CHASSIS CATALOGUE



YEAR 19-	MODEL	ENGINE		DESCRIPTION	NO. REQ'D	PART NUMBER
		NO. CYL.	CUBIC IN. DISP.			
ENGINE						
6750		INDICATOR - OIL LEVEL				
58		8	All	Used without air suspension	1	EDF 6750-A
58		8	All	(use with air suspension)	1	EDG 6750-B
6754		TUBE ASSY. - OIL LEVEL INDICATOR				
58		8	All	Used without air suspension	1	EDF 6754-A
58		8	All	Used with air suspension	1	EDG 6754-A
6759		TUBE - CRANKCASE VENT				
58		8	All		1	EDG 6759-A
6763		PIPE ASSY. - OIL FILLER				
58		8	All	Bolt - hex head 5/8" - 16 x 1-1/8"	1	EDF 6763-A
58				Washer - lock 3/8"		20408-S
58						34807-S8
6766		CAP - OIL FILLER				
58		8	430		1	EDJ 6766-A
58		8	383		1	B6A 6766-A
6775		SHIELD - ENGINE SPLASH				
58		8	All		1	MK 6775-A
66791		BAFFLE - VALVE PUSH ROD VENTILATION				
58		8	All		1	EDG 66791-A
6838		GASKET - OIL FILTER ADAPTER TO CYLINDER BLOCK				
58		8	All		1	5750028
6869		COVER - CRANKCASE VENTILATION				
58		8	All		1	EDG 6869-A
6870		GASKET - CRANKCASE VENTILATION COVER				
58		8	All	Also serviced in kit 6008	1	EDF 6870-A
6881		ADAPTER ASSY. - OIL FILTER				
58		8	All	With insert - Bolt hex head 5/16" - 18 x 1", Bolt hex head 5/16" - 18 x 1-1/4", Washer - flat 5/16", Washer - lock 5/16"	1	EDG 6881-A
58		8	All	Gasket - fibre - adaptor to cylinder block	1	5750028
6890		INSERT - OIL FILTER MOUNTING				
58		8	All		1	EDC 6890-A



MERCURY CHASSIS CATALOGUE



YEAR 19-	MODEL	ENGINE		DESCRIPTION	NO. REQ'D	PART NUMBER
		NO. CYL.	CUBIC IN. DISP.			
STANDARD TRANSMISSION AND RELATED PARTS						
7003		TRANSMISSION ASSY.				
58		8	383	Standard	1	MK 7003-A
7005		CASE ASSY. - TRANSMISSION				
58		8	383	Standard	1	B5A 7006-D
7017		GEAR - TRANSMISSION MAIN DRIVE				
58		8	383	Standard	1	MK 7017-A
7025		BUSHING - TRANSMISSION CASE				
58		8	383	Output shaft - standard transmission	1	26H 7025
58		8	383	Input shaft standard	1	26H 7025
58				Washer - 1-25/64" flat	1	353800-S
58		8	All		1	8A 7025
7026		RING - MAIN DRIVE GEAR BEARING RETAINER SNAP				
58		8	383	Standard	1	8L 7026
7030		RING - TRANSMISSION INPUT AND MAINSHAFT REAR BEARING SNAP				
58		8	All	.087" - .089" thick - standard	AR	8L 7030-A
58		8	All	.090" - .092" thick - standard	AR	8L 7030-B
58		8	All	.093" - .095" thick - standard	AR	8L 7030-C
58		8	All	.096" - .098" thick - standard	AR	8L 7030-D
58		8	All	.099" - .101" thick - standard	AR	8L 7030-E
7034		VENT - CASE				
58		8	383	Standard	1	01A 7034
7039		KIT - UNIVERSAL JOINT				
58		8	All		2	MFK 7039-B
7040		BAFFLE - TRANSMISSION MAIN DRIVE GEAR OIL				
58		8	383	Standard	1	8L 7040
7050		RETAINER - TRANSMISSION MAIN DRIVE GEAR BEARING				
58		8	383	Standard	1	B5A 7050-A
58				Bolt - hex head 5/16" - 18 x 7/8"	4	20366-S8
7051		GASKET - TRANSMISSION MAIN DRIVE GEAR BEARING RETAINER				
58		8	All	Standard - .025" thick - also serviced in 7153 kit	1	B6C 7051-D
7059		RING - TRANSMISSION MAIN - SHAFT SNAP - THIN				
58		8	All	Standard - gear to output shaft main shaft main shaft - 1-15/64" I.D. - .086"/.088" thick	1	81A 7059
58		8	All	Standard - synchronizer to shaft - speedometer gear 1-15/64" I.D. - .086"/.088" thick	1	81A 7059
58		8	All	Speedometer gear - automatic	1	B7A 7059-A



MERCURY CHASSIS CATALOGUE



YEAR 19*	MODEL	ENGINE		DESCRIPTION	NO. REQ'D	PART NUMBER
		NO. CYL.	CUBIC IN. DISP.			
STANDARD TRANSMISSION AND RELATED PARTS						
7061 OUTPUT SHAFT - TRANSMISSION						
58		8	383	Standard overall length 35-1/2"	1	MK 7061-C
7064 RING - TRANSMISSION MAIN DRIVE GEAR BEARING TO SHAFT SNAP						
58		8	All	.086" - .088" thick - used bearing to output shaft - standard	1	8L 7064-A
58		8	All	.086" - .088" thick - used bearing to input shaft - except automatic	1	*8L 7064-A
58		8	All	.089" - .091" thick - used bearing to output shaft - except automatic	1	8L 7064-B
58		8	All	.089" - .091" thick - used bearing to input shaft - except automatic	1	*8L 7064-B
58		8	All	.092" - .094" thick - used bearing to output shaft - except automatic	1	*8L 7064-C
58		8	All	.095" - .097" thick - used bearing to input shaft - except automatic	1	8L 7064-D
58		8	All	.095" - .097" thick - used bearing to output shaft - except automatic	1	8L 7064-D
58		8	All	.095" - .097" thick - used bearing to input shaft - except automatic	1	*8L 7064-D
58		8	All	.098" - 1.00" thick - used bearing to input shaft - except automatic	1	*B5A 7064-A
58		8	All	.098" - 1.00" thick - used bracket to idler lever	1	B5A 7064-A
58		8	All	.101" - .103" thick - used bearing to input shaft - except automatic	1	*B5A 7064-B
7078 SEAL - UNIVERSAL JOINT GREASE						
58		8	All		8	01T 7078-A
77081 COVER ASSY. - TRANSMISSION CONTROL SELECTOR PUSH BUTTON OPENING						
58		8	383	Standard	1	FEW 77081-B
7083 FERRULE - UNIVERSAL JOINT SPIDER						
58		8	All		8	01Y 7083
7086 GASKET - TRANSMISSION EXTENSION						
58		8	383	Standard	1	8L 7086-A
7100 GEAR - TRANSMISSION LOW AND REVERSE SLIDING						
58		8	383	Standard	1	MK 7100-A
7102 GEAR ASSY. - TRANSMISSION - INTERMEDIATE						
58		8	383	Standard and overdrive	1	MK 7102-A



MERCURY CHASSIS CATALOGUE



YEAR 19-	MODEL	ENGINE		DESCRIPTION	NO. REQ'D	PART NUMBER
		NO. CYL.	CUBIC IN. DISP.			
STANDARD TRANSMISSION AND RELATED PARTS						
		7105		HUB - TRANSMISSION INTERMEDIATE AND HIGH CLUTCH		
58		8	383	Standard - 36 teeth - 6 splines 1-9/32" long	1	8L 7105
		7106		SLEEVE - TRANSMISSION INTERMEDIATE AND HIGH CLUTCH HUB		
58		8	383	Standard	1	8L 7106
		7107		RING - TRANSMISSION SYNCHRONIZER BLOCKING		
58		8	383	Standard	2	8L 7107
		7109		SPRING - TRANSMISSION INTERMEDIATE AND HIGH CLUTCH HUB		
58		8	383	Standard	2	8L 7109
		7111		COUNTERSHAFT - TRANSMISSION		
58		8	All	Standard key woodruff No. 5	1	8L 7111
		7113		GEAR - TRANSMISSION COUNTERSHAFT		
58		8	383	Standard	1	B5A 7113-D
		7115		SPACER - TRANSMISSION COUNTERSHAFT GEAR BEARING		
58		8	All	Standard - .883" I.D. x 4.604" long	1	8L 7115
		7116		INSERT - TRANSMISSION - INTERMEDIATE AND HIGH CLUTCH HUB		
58		8	383	Standard - 7/32" wide x 1-1/16" long	3	8L 7116
		7119		WASHER - TRANSMISSION COUNTERSHAFT GEAR THRUST FRONT		
58		8	383	Standard - front - 57/64" I.D. x 2-5/8" O.D. x 1/16" thick bronze	1	8L 7119
		7120		ROLLER - TRANSMISSION INPUT SHAFT PILOT BEARING		
58		8	383	Standard	16	MK 7120-A
		7121		BEARING - TRANSMISSION COUNTERSHAFT GEAR		
58		8	383	Standard - .158" diameter x .730" long	80	8L 7121
		7124		SYNCHRONIZER ASSY. - TRANSMISSION		
58		8	383	Standard	1	8L 7124
		7125		SPACER - TRANSMISSION COUNTERSHAFT GEAR BEARING		
58		8	383	Standard - .885" I.D. x 1.149" O.D. x .05" thick	4	8L 7125
		7129		WASHER - TRANSMISSION COUNTERSHAFT		
58		8	383	Standard - rear 57/64" I.D. x 2-1/8" O.D. x 1/16" thick - steel	1	8L 7129



MERCURY CHASSIS CATALOGUE



YEAR 19-	MODEL	ENGINE		DESCRIPTION	NO. REQ'D	PART NUMBER
		NO. CYL.	CUBIC IN. DISP.			
STANDARD TRANSMISSION AND RELATED PARTS						
7140 SHAFT - TRANSMISSION REVERSE IDLER						
58		8	383	Standard	1	8L 7140
58				Key - No. 5 woodruff	1	74174-S
7141 GEAR AND BUSHING - TRANSMISSION REVERSE IDLER						
58		8	383	Standard	1	B5A 7141-C
7153 KIT - TRANSMISSION GASKETS						
58		8	383	Standard - kit consists of 1 each B6C-7051-A-B-D, 8L-7086-A, B7A- 7086-A, 8L-7223-A, MG-7661-B, 8L - 7661, 1A-17298	1	MHK 7153-D
7154 WASHER - COUNTERSHAFT GEAR THRUST						
58		8	383	Standard - rear - 2-1/8" O.D. x 1/16" thick with lug on O. D.	1	8L 7154-A
7202 LEVER ASSY. - TRANSMISSION GEAR SHIFT						
58		8	All	Standard and overdrive - prime	1	FEW 7202-CP
58				Pin rolled 3/16" x 1" lever to socket	1	357479-S15
7210 LEVER - TRANSMISSION GEAR SHIFT						
58		8	All	Standard	1	FEW 7210-ANW
7212 TUBE ASSY. - TRANSMISSION GEAR SHIFT						
58		8	All	Standard	1	FEK 7212-A
7217 KNOB - GEAR SHIFT LEVER						
58	56A, 57A, 58A, 63A, 64A, 76A, 77A-C	8	383		1	FEW 7217-A
7222 HOUSING - TRANSMISSION GEAR SHIFT						
58		8	383	Standard	1	B5A 7222-A
58				Bolt - 5/16" - 18 x 7/8"	9	20366-S8
				Lockwasher - 5/16"	9	
7223 GASKET - TRANSMISSION GEARSHIFT HOUSING						
58		8	383	Standard also serviced in kit 7153	1	8L 7223-A
7228 SOCKET - TRANSMISSION GEARSHIFT LEVER						
58		8	383	Standard	1	FEK 7228-AP
7230 FORK - TRANSMISSION GEARSHIFT INTERMEDIATE AND HIGH						
58		8	383	Standard	1	8L 7230
7231 FORK - TRANSMISSION GEARSHIFT LOW AND REVERSE						
58		8	383	Standard	1	MK 7231-A



MERCURY CHASSIS CATALOGUE



YEAR 19-	MODEL	ENGINE		DESCRIPTION	NO. REQ'D	PART NUMBER
		NO. CYL.	CUBIC IN. DISP.			
STANDARD TRANSMISSION AND RELATED PARTS						
7233 SLEEVE - TRANSMISSION INTERLOCK						
58		8	383	1.009" long - standard	1	8L 7233-A
58		8	383	1.014" long - standard	1	8L 7233-B
58		8	383	1.019" long - standard	1	8L 7233-C
58		8	383	1.024" long - standard	1	8L 7233-D
7234 SPRING - TRANSMISSION MESH LOCK						
58		8	383	Std. - 11/32" dia. x 7/8" long - 8-1/2" coils	1	8L 7234
7235 PIN - GEAR SHIFT INTERLOCK						
58		8	383	Standard - .240 diameter x 11/32" long	1	8L 7235
58				Ball - steel 3/8" diameter - gear shift interlock	1	353075-S
7242 SPRING - TRANSMISSION GEARSHIFT ANTI-VIBRATOR						
58		8	383	Standard	1	FEK 7242-A
7246 INSULATOR - TRANSMISSION GEARSHIFT LEVER						
58		8	383	Standard - rubber	1	B8S 7246-A
7280 CAM AND SHAFT ASSY. - TRANSMISSION ASSY SHIFT						
58		8	383	High & intermediate - standard	1	B5A 7280-A
7282 CAM AND SHAFT ASSY. - TRANSMISSION LOW & REVERSE SHIFT						
58		8	383	Standard	1	B5A 7282-B
7285 LEVER ASSY. - TRANSMISSION HIGH & INTERMEDIATE - GEAR SHIFT						
58		8	383	Standard	1	MC 7285-A
58				Nut - 5/16" hex - lever to cam & shaft	1	33797-S8
58				Lockwasher - 5/16"	1	34806-S7
58				Washer - 5/16" flat	1	44727-S8
7288 SEAL - TRANSMISSION SHIFTING SHAFT OIL						
58		8	383	Standard - 5/8" O.D. x 27/64" I.D. x 7/64" thick - synthetic rubber	2	1A 7288-A
7290 LEVER ASSY. - TRANSMISSION GEAR SHIFT						
58		8	383	Low and reverse - standard	1	MC 7290-A
7302-3 ARM ASSY. - TRANSMISSION GEAR SHIFT LEVER						
58		8	383	Intermediate & high - standard	1	FEK 7302-A
58		8	383	Low & reverse - standard	1	FEK 7303-A



MERCURY CHASSIS CATALOGUE



YEAR 19-	MODEL	ENGINE		DESCRIPTION	NO. REQ'D	PART NUMBER
		NO. CYL.	CUBIC IN. DISP.			
STANDARD TRANSMISSION AND RELATED PARTS						
7325		ROD ASSY. - TRANSMISSION HIGH & INTERMEDIATE GEAR SHIFT				
58		8	383	Standard	1	MK 7325-A
58				Cotter pin - 1/16" x 3/4" rod to gear shift arm	2	72015-S
58				Cotter pin - 1/16" x 3/4" rod to gear lever	2	72015-S
58				Nut - hex - jam - 5/16" - 24 shift rod clevis	1	33923-S
58				Washer - spring 5/16" rod to gear shift lever	1or2	351341-S7
58				Washer - flat - 21/64" rod to gear shift lever	1or2	353509-S8
7326		ROD - HIGH & INTERMEDIATE GEARSHIFT				
58		8	383	Standard transmission	1	MK 7326-A
7327		ROD ASSY. - TRANSMISSION GEAR SHIFT				
58		8	383	Standard	1	MK 7327-A
7328		ROD - TRANSMISSION LOW & REVERSE GEARSHIFT				
58		8	383		1	MK 7328-A
58				Cotter pin - 1/16" x 3/4"	1	72015-S
58				Washer - plain - 5/16"	1	353509-S8
58				Washer - spring - 5/16"	1	351341-S7
7335		SLEEVE - GEARSHIFT LEVER IMPACT				
58		8	383	Standard transmission	1	B8S 7335-A
7336		SPACER - TRANSMISSION GEAR SHIFT LEVER ARM HUB				
58		8	383	Standard "C" shaped	1	FEK 7336-A
7346		ARM - TRANSMISSION GEARSHIFT - INTERMEDIATE & HIGH LEVER				
58		8	383	Standard	1	FEK 7346-A
7354		CLEVIS - TRANSMISSION SHIFT ROD				
58		8	383	Standard	2	B8S 7354-A
58				Nut - 5/16" - 24 light hex jam	AR	33923-S7
7490		BRACKET AND LEVER ASSY.				
58		8	383	Clutch release equalizer frame - std.	1	MK 7490-A
58				Bolt - 3/8" - 16 x 1" - clutch release equalizer bracket & lever assy to frame	2	20388-S8
58				Fitting - lubricator	1	87907-S8
58				Pin - clevis - 1/4" x 1-9/16"	1	73969-S8
77503		BRACKET - CLUTCH PEDAL BUMPER				
58		8	383	Standard - (1) 1-5/16" dia. hole & (1) 25/64" dia. hole 4-23/64" approx. length	1	MK 77503-A



MERCURY CHASSIS CATALOGUE



YEAR 19-	MODEL	ENGINE		DESCRIPTION	NO. REQ'D	PART NUMBER
		NO. CYL.	CUBIC IN. DISP.			
STANDARD TRANSMISSION AND RELATED PARTS						
77505		BRACKET - CLUTCH RELEASE EQUALIZER				
58		8	383	Engine - standard	1	MK 77505-A
7506		SHAFT - CLUTCH & BRAKE PEDAL PIVOT				
58		8	All	Standard & overdrive	1	MC 7506-A
58				Washer - 7/16" lock	1	34807-S7
58				Nut - 7/16" - 24 hex.	1	34671-S8
58				Washer - spring 25/32" I.D. x 1-1/8"	1	351560-S7
7508		BUSHING - CLUTCH PEDAL SHAFT				
58		8	383	Standard	1	MC 7508-B
7515		LEVER ASSY. - CLUTCH RELEASE				
58		8	383	Standard	1	MK 7515-B
7517		SOCKET - CLUTCH SHAFT BALL				
58		8	All	Standard - bronze	2	01A 7517
7519		PEDAL ASSY. - CLUTCH				
58		8	383	Standard	1	MK 7519-A
7521		ROD - CLUTCH LEVER RELEASE				
58		8	383	Standard	1	B8E 7521-A
58		8	383	Standard - (rod assy)	1	MK 7521-A
58		8	383	Standard & overdrive	1	MK 7523-A
58				Bolt - hex head - 7/16" - 14 x 5-5/16"	1	34390-S8
58				Lockwasher - 7/16"	1	357625-S7
58				Washer - flat 7/16"	1	351428-S8
7522		BRACKET - CLUTCH RELEASE LEVER				
58		8	383	Standard & overdrive	1	B8E 7522-A
7528		BAR ASSY. - CLUTCH RELEASE EQUALIZER				
58		8	383	Standard	1	MK 7528-A
58				Fitting - lubricator 45 deg. 1/4" - 28	1	87922-S8
77533		SPRING - CLUTCH PEDAL LEVER ASSIST				
58		8	383	Standard	1	MK 77533-A
7535		BRACKET - CLUTCH PEDAL LEVER ASSIST SPRING				
58		8	383	Standard & overdrive	1	MK 7535-A
58				Screw & washer - 5/16" - 24 x 5/8" hex head	2	42765-S8
7539		WASHER - CLUTCH RELEASE				
58		8	All	Standard & overdrive - 37/64" I.D. x 15/16" O.D.	1	01A 7539-A
7540		RETAINER - CLUTCH PEDAL ASSIST SPRING				
58		8	383	Standard - "U" shaped & hooked on both ends - 1/4" thick & 6" long	1	MK 7540-A



MERCURY CHASSIS CATALOGUE



YEAR 19-	MODEL	ENGINE		DESCRIPTION	NO. REQ'D	PART NUMBER
		NO. CYL.	CUBIC IN. DISP.			
STANDARD TRANSMISSION AND RELATED PARTS						
7545		SPRING - CLUTCH RELEASE EQUALIZER BAR				
58		8	383	Standard	1	MC 7545-B
7547		FULCRUM - CLUTCH RELEASE LEVER				
58		8	383	Standard	1	MG 7547-A
7550		DISC ASSY. - CLUTCH				
58		8	All	Heavy duty - except automatic	1	B7A 7550-B
58		8	383		1	MK 7550-A
77560		SEAL - CLUTCH PEDAL ROD				
58		8	383	Felt	1	BAE 77560-A
7561		HUB ASSY. - CLUTCH RELEASE BEARING				
58		8	All	Standard	1	MB 7561-A
7562		SPRING - CLUTCH RELEASE LEVER ANTI-RATTLE				
58		8	383	Except automatic	1	MK 7562-A
7563		PLATE & COVER ASSY. - CLUTCH PRESSURE				
58		8	383		1	MK 7563-A
58				Bolt - hex head - 3/8" - 16 x 15/16"	6	355492-S
58				Lockwasher - 3/8"	6	34807-S8
7580		BEARING ASSY. - CLUTCH RELEASE				
58		8	All	Except automatic - 3-1/4" O.D. x 1-41/64" I.D. x 3/4" thick	1	8A 7580-A
7583		BUMPER - CLUTCH PEDAL				
58				(1 used brake pedal)	2	MA 7583-A
7600		BEARING - CLUTCH PILOT				
58		8	383	Except automatic	1	MK 7600-A
7650		EXTENSION - TRANSMISSION				
58		8	383	Standard - less oil seal	1	MK 7650-B
58				Bolt - hex head - 3/8" - 16 x 2-1/4" ext. to case	1	20534-S
58				Bolt - hex head - 3/8" - 16 x 3-5/8" end to case	1	356750-S
58				Bolt - hex head - 3/8" - 16 x 1-1/4" ext to case	1	357912-S
77651		SHIELD - EXTENSION OIL SEAL DIRT				
58		8	All	Rubber - bellows type	1	B5A 77651-B
7657		SEAL ASSY. - EXTENSION OIL				
58		8	383	Standard - 1-11/16" I.D. x 2-1/2" O.D. x 3/4" thick	1	B5A 7657-A



MERCURY CHASSIS CATALOGUE



YEAR 19-	* SERIAL PREFIX	ENGINE		DESCRIPTION	NO. REQ'D	PART NUMBER	
		NO. CYL.	CUBIC IN. DISP.				
AUTOMATIC TRANSMISSION							
7003 TRANSMISSION ASSY.							
58	236	8	430	Automatic - dual range (multi-drive)	1	PBB	7003-H
58	232	8	383	Automatic - single range (regular mercomatic)	1	PBE	7003-G
58	234	8	383	Dual range automatic (multi-drive)	1	PBE	7003-H
58	230	8	383	Dual range automatic (multi-drive)	1	PBL	7003-N
58	228	8	383	Single range automatic (regular merco- matic)	1	PBL	7003-M
7005-6 CASE ASSY. - TRANSMISSION							
58	164, 198, 200, 232, 234, 236	8	All	Automatic (use with PBB and PBE) transmission	1	PBB	7005-U
58	154, 202, 228, 230	8	383	Automatic (use with PBL transmission)	1	PBL	7005-B
58				Plug - 1/2" filler and drain	2		358035-S
7014 SLEEVE - TRANSMISSION PARKING PAWL TORSION							
58		8	All	Automatic lever support - steel tube 5/16" I.D. x 3/8" O.D. x 17/64"	1	PBA	7014-A
77014 PLATE - TRANSMISSION CONTROL LOWER VALVE BODY END							
58		8	All	Dual range automatic	1	B8A	77014-A
58				Lockwasher No. 10	4		34803-S7
58				Screw - fillister head No. 10 - 24 x 7/16"	4		359509-S
7015 SHAFT - TRANSMISSION INPUT							
58	154, 202, 228, 230	8	All	Automatic	1	B5S	7015-A
58	164, 198, 232, 234, 236	8	All	Single and dual automatic	1	PBB	7015-C
7019 WASHER - TRANSMISSION INPUT SHAFT THRUST							
58	154, 202, 228, 230	8	383	Automatic	1	B5S	7019-A
58	164, 198, 200, 232, 234, 236	8	All	Automatic	1	PBB	7019-A
7020 BRACKET - CONTROL SELECTOR PUSH BUTTON SLIDE (DRIVE)							
58		8	383	Automatic - single range	1	FEW	A7020-A
77020 TUBE - TRANSMISSION OIL FILLER							
58	164, 198, 200, 234, 236	8	All	Automatic - 28-9/16" approx. formal length - with connector	1	MK	77020-A
58	154, 202, 228, 230	8	383	Automatic - 28-5/8" approx. formed length - with connector	1	MK	77020-B

* Refer to serial plate on transmission case.



MERCURY CHASSIS CATALOGUE



YEAR 19-	* SERIAL PREFIX	ENGINE		DESCRIPTION	NO. REQ'D	PART NUMBER
		NO. CYL.	CUBIC IN. DISP.			
AUTOMATIC TRANSMISSION						
77021 CLAMP - TRANSMISSION OIL FILLER TUBE						
58		8	All	Automatic (1) 51/64" diameter hole with 1/2" wide slot 1" wide	1	MK 77021-A
7034 VENT ASSY. - TRANSMISSION ASSY.						
58		8	All	Automatic - 1/4" pipe thread approx. 3/4" overall length	1	1P 7034-B
77037 SNAP RING - TRANSMISSION PLANETARY CLUTCH						
58	154, 202, 228, 230	6	383	Dual range - automatic - steel 4-41/64" O.D. x 1/16" thick	1	B8S 77037-A
58	198, 200, 234, 236	8	All	Dual range - automatic - steel 5-9/32" I.D. x 5-13/32" O.D. x 1/16" thick	1	PBE 77037-A
7039 KIT - UNIVERSAL JOINT						
58		8	All	Consists of: 4 MG-4712-A, 1 21C-7084, 4 01Y-7096 and 4 01T-7078-A	2	MFK 7039-B
77059 SHAFT AND RING GEAR - OUTPUT						
58	164, 198, 200, 232, 234, 236	8	All	Automatic	1	PBE 77059-C
58	154, 202, 228, 230	8	383	Automatic	1	PBL 77059-E
58				Key woodruff No. 5 - rear pump driving gear to output shaft	1	74144-S
77066 WASHER - TRANSMISSION OUTPUT SHAFT THRUST - REAR						
58	164, 198, 200, 232, 234, 236	8	All	Automatic	1	PBB 77066-B
77067 WASHER - TRANSMISSION OUTPUT SHAFT THRUST - FRONT						
58	154, 202, 228, 230	8	383	.061" - .063" thick - automatic	1	B5A 77067-J
58	154, 202, 228, 230	8	383	.067" - .069" - automatic	1	B5A 77067-K
58	154, 202, 228, 230	8	383	.074" - .076" thick - automatic	1	B5A 77067-L
58	154, 202, 228, 230	8	383	.081" - .083" thick - automatic	1	B5A 77067-M
58	164, 198, 200, 232, 234, 236	8	All	.061" - .063" thick - automatic	1	PBB 77067-A
58	164, 198, 200, 232, 234, 236	8	All	.074" - .076" thick - automatic	1	PBB 77067-C
58	164, 198, 200, 232, 234, 236	8	All	.081" - .083" thick - automatic	1	PBB 77067-D
7073 "O" RING - REAR PUMP PRESSURE PART						
58	164, 198, 200, 232, 234, 236	8	All	Automatic - 23/32" I.D. x 7/8" O.D. x 5/64" thick also serviced in 7153 kit	1	PBB 7073-A

* Refer to serial plate on transmission case.



MERCURY CHASSIS CATALOGUE



YEAR 19-	* SERIAL PREFIX	ENGINE		DESCRIPTION	NO. REQ'D	PART NUMBER
		NO. CYL.	CUBIC IN. DISP.			
AUTOMATIC TRANSMISSION						
77073		BUTTON ASSY, - TRANSMISSION CONTROL SELECTOR PUSH				
58		8	All	Reverse - automatic (single and dual)	1	FEW 77073-K
58		8	All	Automatic - neutral - start (single and dual)	1	FEW 77073-L
58		8	All	"Hill" - control (single and dual)	1	FEW 77073-M
58		8	All	"Drive" - R.H. single range automatic	1	FEW 77073-M
58		8	All	"Cruising range" - dual range automatic (multi-drive)	1	FEW 77073-R
58		8	All	"High performance" range - dual range multi-drive	1	FEW 77073-S
7076		PLATE - TRANSMISSION CONTROL SELECTOR PUSH BUTTON SLIDE BOX MOUNTING				
58	Body types 65A, 75A	8	All	Automatic	1	FEK 7076-C
7078		SEAL - UNIVERSAL JOINT GREASE				
58		8	All	(4 used engine end) - (4 used rear axle end - (also in kit 7039)	8	01T 7078-A
7082		SPRING - TRANSMISSION CONTROL SELECTOR PUSH BUTTON LOCK BAR				
58		8	All	Automatic with push button control	1	FEW 7082-B
7083		FERRULE - UNIVERSAL JOINT SPIDER				
58		8	All	(4 used engine end of drive shaft) (4 used axle end of shaft) (also in kit 7039)	8	01Y 7083
7084		SPIDER - UNIVERSAL JOINT				
58		8	All	Not serviced use kit 7039	2	21C 7084
7085		BRACKET - EXTENSION MOUNTING				
58	154, 202, 228, 230	8	All	Automatic	1	MK 7085-A
7086		GASKET - TRANSMISSION EXTENSION				
58	164, 198, 200, 232, 234, 236	8	All	Automatic	1	B8E 7086-A
58	154, 202, 228, 230	8	383	Rubber coated hard fibre	1	1P 7086-A
77092		SPRING - CONTROL SELECTOR PUSH BUTTON				
58		8	All	Neutral - start slide - automatic	1	FEW 77092-A
7096		RING - UNIVERSAL JOINT SPIDER BEARING RETAINER SNAP				
58		8	All		6	01Y 7096
77099		BRACKET - TRANSMISSION CONTROL CABLE				
58		8	All	Automatic	1	FEK 77099-A
58				Screw - 5/16" - 18 x 1/2"	1	20310-S8
58				Screw - slotted No. 10 - 12 x 1/2"	1	42067-S8
58				Washer - external tooth 5/16"	1	34941-S8

* Refer to serial plate on transmission case.



MERCURY CHASSIS CATALOGUE



YEAR 19-	* SERIAL PREFIX	ENGINE		DESCRIPTION	NO. REQ'D	PART NUMBER
		NO. CYL.	CUBIC IN. DISP.			
AUTOMATIC TRANSMISSION						
77130 GOVERNOR - TRANSMISSION						
58		8	All	Automatic	1	B8A 77130-A
58				Ball steel 1/4" diameter - to key governor to output shaft	1	353078-S
77131 BODY - TRANSMISSION GOVERNOR						
58		8	All	Automatic	1	B8A 77131-A
58				Bolt - fillister head 1/4" - 20 x 1" governor body to counterweight	2	31128-S
58				Ball 1/4" diameter - steel governor to output shaft	1	353078-S
77135 COVER - TRANSMISSION GOVERNOR VALVE BODY						
58		8	All	Automatic	1	B8A 77135-A
58				Screw - flat head No. 10 - 24 x 3/8" governor body cover to body	2	357846-S
77136 SNAP RING - TRANSMISSION GOVERNOR RETAINING						
58		8	All	Automatic - 1.68" O.D. - 1-5/8" I.D. - 3/64" thick	1	1P 77136-A
77138 COVER - TRANSMISSION GOVERNOR INSPECTION						
58		8	All	Automatic - on extension housing - oval - 2 projections	1	1P 77138-B
58				Bolt - 1/4" - 20 x 1/2" inspection cover	2	31064-S7
58				Washer - flat - 1/4" I.D. x 7/16" O.D. x 1/16" thick fibre	2	357914-S
77139 GASKET - TRANSMISSION GOVERNOR INSPECTION COVER						
58		8	All	Automatic - oval - 2 projections - cork	1	1P 77139-B
7153 KIT - TRANSMISSION GASKETS & SEALS						
58	164, 198, 200, 232,	8	All	Automatic - kit consists of: 1 each PBB-7073-A, PBB-7086-B, PBM- 7375-A, PBM-7381-A, PBM-7382-A, PAN-77361-A, PMC-77361-A, PMC- 77362-A, PMC-77414-A, PAN- 77497, PBE-77497-A, 1P-77512-A, PBB-77512-A, PBB-77513-C, PBB- 77557-A, PBB-77497-A, PBB-77558- A, 1P-77836-A, PBB-77862-B, 1P- 77873-A, 2 each PBB-77542-A, 1P- 77543-B, 1P-77883-A and 4 PBB- 77883-A	1	MJK 7153-A

* Refer to serial plate on transmission case.



MERCURY CHASSIS CATALOGUE



YEAR 19-	* SERIAL PREFIX	ENGINE		DESCRIPTION	NO. REQ'D	PART NUMBER	
		NO. CYL.	CUBIC IN. DISP.				
AUTOMATIC TRANSMISSION							
7153 KIT - TRANSMISSION GASKETS - (Cont'd.)							
58	154, 202, 228, 230	8	383	Automatic - kit consists of: 1 each 1P-7086-A, PAN-77361-A, PMC-77362-A, PMC-77365-A, PMC-77414-A, PBL-77497-A, 1P-77512-A, PMB-77512-A, 1P-77513-A, 1P-77558-A, 1P-77836-A, 1P-77862-A, 1P-77868-A, 1P-77873-A, PBM-7375-A, PBM-7381-A, PBM-7382-A, 2 each PMB-77542-A, PMB-77547-A, 1P-77543-B, 4 1P-77883-A	1	MJK	7153-B
77162 PLANET ASSY. - TRANSMISSION							
58	164, 232	8	All	Single range automatic (regular merc-o-matic)	1	PBB	77162-B
58	198, 200, 234, 236	8	All	Dual range automatic (multi-drive)	1	PBE	77162-B
58	154, 228	8	383	Single range automatic (regular merc-o-matic)	1	B8A	77162-E
58	202, 230	8	383	Dual range automatic (multi-drive)	1	B8S	77162-A
77190 SUPPORT ASSY. - TRANSMISSION PLANETARY							
58	198, 200, 234, 236	6	All	Dual range automatic (multi-drive)	1	PBE	77190-B
58	164, 232	8	All	Single range - automatic	1	PBB	77190-A
58	202, 230	8	383	Dual range automatic (multi-drive)	1	B8A	77190-B
58	154, 228	8	383	Single range automatic (regular automatic)	1	B5S	77190-A
58				Washer - external tooth - 3/8" support to transmission case	2		351847-S
77194 SCREW - TRANSMISSION PLANETARY SUPPORT LOCATING							
58	154, 202, 228, 230	8	383	Automatic - 3/8" - 16 x 29/32" hex head with tapered end	2	1P	77194-A
58	164, 198, 200, 232, 234, 236	8	All	Automatic - 3/8" - 16 x 1-1/64" - with tapered end	2	PBB	77194-A
58				Washer external tooth - 3/8"	2		351847-S
7200 SELECTOR ASSY. - TRANSMISSION CONTROL PUSH BUTTON							
58		8	All	Single range automatic	1	FEW	7200-G
58		8	All	Dual range automatic	1	FEW	7200-H
7221 HANDLE - TRANSMISSION CONTROL SELECTOR - PUSH BUTTON							
58		8	All	"Park" - automatic	1	FEW	7221-A

* Refer to serial plate on transmission case.



MERCURY CHASSIS CATALOGUE



YEAR 19-	* SERIAL PREFIX	ENGINE		DESCRIPTION	NO. REQ'D	PART NUMBER
		NO. CYL.	CUBIC IN. DISP.			
AUTOMATIC TRANSMISSION						
77230 SHAFT - TRANSMISSION CONTROL TO ACCELERATOR						
58	Body Types 56B, 57B -C, 58B, 63B-C, 65A, 75A, 76B-C	8	All	Automatic	1	MK 77230-B
58	Body Types 56A, 57A 58A, 63A, 64A, 76A	8	383	Automatic	1	MK 77230-C
77242 ROD ASSY. - CONTROL SHAFT TO TRANSMISSION						
58	Body Types 56A, 57A 58A, 63A, 64A, 76A	8	All	Automatic	1	MK 77242-B
58	Body Types 56B, 57B -C, 58B, 63B-C, 65A, 75A, 76B-C	8	All	Automatic	1	MK 77242-A
58				Clevis - adj. - 1/4" - 28 control shaft to transmission shaft	2	97011-S8
58				Nut - light hex jam 1/4" - 28	2	33921-S13
58				Pin - clevis - 1/4" x 25/32"	2	73877-S8
58				Washer - spring - 5/16" transmission control shaft to transmission	2	351341-S7
58				Washer - flat - 21/64"	2	353509-S8
77243 ROD - TRANSMISSION CONTROL SHAFT TO TRANSMISSION						
58	Body Types 57C, 63C, 75, 76C	8	All	Automatic	1	MK 77243-A
7248 PLATE - TRANSMISSION CONTROL SELECTOR PUSH BUTTON SLIDE BOX BACK						
58		8	All	Automatic	1	FEW 7248-B
7249 BUSHING - TRANSMISSION CONTROL SELECTOR PUSH BUTTON CARRIER						
58				Park - slide - used with FEW-77300-B carrier	4	FEW A7249-A
77252 LEVER - TRANSMISSION MANUAL CONTROL						
58	All	8	All	Automatic - with shaft 3/8" I. D. x 3/4" O. D. x 2-1/2" long	1	PBA 77252-B
77253 BELLCRANK - TRANSMISSION CONTROL TO ACCELERATOR SHAFT						
58		8	All	Automatic	1	MK 77253-A
77263 SLIDE ASSY. - CONTROL SELECTOR PUSH BUTTON						
58		8	All	Neutral - start - automatic	1	FEW 77263-C
77265 "O" RING - THROTTLE CONTROL SHAFT OIL						
58		8	All	Automatic - rubber - .457"/.473" O. D. x .357"/.367" I. D. x 3/32" thick	1	1P 77265-B
77270 LEVER - TRANSMISSION THROTTLE CONTROL - OUTER						
58		8	All	Automatic - 5/16" - 24 thread x 3/11/16"	1	B7A 77270-A

* Refer to serial plate on transmission case.



MERCURY CHASSIS CATALOGUE



YEAR 19-	* SERIAL PREFIX	ENGINE		DESCRIPTION	NO. REQ'D	PART NUMBER	
		NO. CYL.	CUBIC IN. DISP.				
AUTOMATIC TRANSMISSION							
77276		SPRING - TRANSMISSION MANUAL VALVE DETENT LEVER					
58		8	All	Automatic - 3/8" O. D. x 2-9/32" overall free length	1	PBA	77276-A
58				Lockwasher - 5/16"	1		34806-S7
77280		LEVER - TRANSMISSION MANUAL VALVE DETENT (MULTI-DRIVE)					
58	202, 230, 198, 200, 234, 236	8	All	Dual range - automatic - with (5) cam grooves and 1 connector 2-41/64" long x 3/8" O. D.	1	PBL	77280-A
58	154, 228, 164, 232	8	383	Single range automatic with (5) cam grooves and 1 Connector 2-41/64" long and 3/8" O. D.	1	PBA	77280-D
77281		BUMPER - CONTROL SELECTOR PUSH BUTTON STICK TYPE					
58		8	All	Automatic	6	FEW	77281-A
77283		LEVER - TRANSMISSION THROTTLE CONTROL - INNER					
58		8	All	Automatic - with (1) 3/8" dia. hole & (2) flat internal sides	1	B5A	77283-A
58				Locknut - hex - 5/16" - 24 lever to throttle control	1		355949-S
7284		BRACKET & CABLE ASSY. - TRANSMISSION CONTROL SELECTOR PUSH BUTTON					
58		8	All	Automatic - 56-1/2" approx. long	1	FEW	7284-A
7287		BRACKET AND CABLE ASSY. - CONTROL SELECTOR					
58		8	All	Push button park - automatic	1	FEW	A7287-A
77288		SEAL - TRANSMISSION MANUAL CONTROL LEVER OIL					
58		8	All	Automatic - 1-1/16"	1	B5A	77288-A
77300		CARRIER - CONTROL SELECTOR PUSH BUTTON PARK SLIDE					
58		8	All	Automatic	1	FEW	77300-B
77303		LEVER - TRANSMISSION PARKING PAWL TOGGLE OPERATING					
58		8	All	Automatic - with 1/2" dia. hub - 23/64" I. D. and lever with slotted end	1	1P	77303-A
58				Retainer - spring for 1/4" dia. - groove	1		74274-S

* Refer to serial plate on transmission case.



MERCURY CHASSIS CATALOGUE



YEAR 19-	* SERIAL PREFIX	ENGINE		DESCRIPTION	NO. REQ'D	PART NUMBER
		NO. CYL.	CUBIC IN. DISP.			
TRANSMISSION AND CLUTCH						
AUTOMATIC TRANSMISSION						
77304 LEVER - TRANSMISSION PARKING PAWL TORSION SPRING						
58		8	All	Automatic - with (1) 1/4" dia. hole & (2) 3/8" dia. holes in line	1	PBA 77304-A
77307 SPRING - TRANSMISSION PARKING PAWL TORSION						
58		8	All	Automatic - 5/64" dia. wire 3-1/2" coils & ends bent parallel	1	PBB 77307-A
77308 PIN - TRANSMISSION PARKING PAWL TORSION LEVER SUPPORT						
58		8	All	Automatic - 9/16" max. dia. x 2-49/64	1	PBL 77308-A
58				Washer - flat - 21/64" I.D.	1	356414-S
77311 PAWL - TRANSMISSION PARKING BRAKE						
58		8	All	Automatic - (1) 13/32" dia. hole & (1) 15/32" dia. hole	1	PBA 77311-B
77312 PIN - TRANSMISSION PARKING PAWL SUPPORT						
58	164, 198, 200, 232, 234, 236	8	All	Automatic - .461/.462" O.D. x 2-1/32 long	1	PBB 77312-A
58	154, 228, 164, 232	8	383	15/32" O.D. x 2-1/32" long	1	1P 77312-A
7313 LEVER - TRANSMISSION PARKING PAWL TOGGLE						
58		8	All	Automatic - with 5/8" dia. hole & 1-13/32" dia. hole.	1	PBA 7313-A
77314 SPRING - TRANSMISSION PARKING PAWL						
58		8	All	Automatic - approx. 3 coils hooked ends	1	PBA 77314-A
77316 LINK - TRANSMISSION PARKING PAWL TOGGLE						
58		8	All	Automatic	1	PBA 77316-C
77317 PIN - TRANSMISSION PARKING PAWL TOGGLE LEVER						
58		8	All	Automatic - 5/16" O.D. x 1-25/32" overall length - special at end	1	PBA 77317-B
58				Retainer - spring for 14/" grooved diameter	1	74274-S
77318 PIN - TRANSMISSION PARKING PAWL TOGGLE LINK						
58		8	All	Automatic	1	PBA 77318-B
58				Washer - flat 21/64" I.D.	1	356414-S

* Refer to serial plate on transmission case.



MERCURY CHASSIS CATALOGUE



YEAR 19-	* SERIAL PREFIX	ENGINE		DESCRIPTION	NO. REQ'D	PART NUMBER
		NO. CYL.	CUMUL. IN. DISP.			
AUTOMATIC TRANSMISSION						
77319 PIN - TRANSMISSION PARKING PAWL TOGGLE LEVER						
58	164, 198, 200, 232, 234, 236	8	All	Support - automatic - 3/8" O.D. with 11/16" special lead - 27/32" overall length	1	PBB 77319-B
58	154, 202, 228, 230	8	All	Automatic - 3/8" O.D. x 1-3/4" overall length - special head	1	PBA 77319-A
7320 BEARING - TRANSMISSION PARKING PAWL						
58		8	All	Automatic - steel - 3/64" dia. x 15/32"	48	PBA 7320-A
77322 ROD - TRANSMISSION PARKING PAWL TORSIN LEVER						
58	154, 202, 228, 230	8	383	Automatic	1	PBL 77322-A
58	164, 198, 200, 232, 234, 236	8	All	Automatic	1	PBE 77322-A
77323 RETAINER - TRANSMISSION PARKING PAWL RETURN						
58		8	All	Spring - automatic 5/16" I.D. x 21/64" O.D. x 5/16" overall length	1	PBA 77323-A
77326 RETAINER - TRANSMISSION PARKING PAWL TOGGLE						
58		8	All	Lever support pin - automatic 11/16" O.D. x 1/4" wide	1	PBA 77326-A
7330 LEVER ASSY. - TRANSMISSION FRONT BAND ACTUATING						
58	164, 198, 200, 232, 234, 236	8	All	Automatic	1	PBB 7330-A
58				Nut - hex jam 3/8" - 16	1	33799-S
58				Screw - headless set - 3/8" - 16 x 1-3/8"	1	350698-S
58				Nut - hex jam - 3/8" - 16 to lock adjusting screw to actuating lever	1	33799-S
58				Screw - headless set - 3/8" - 16 x 1-3/8 to adjust front servo actuating lever	1	350696-S
7331 SPRING - TRANSMISSION CABLE RETAINING						
58		8	All	Automatic	1	PBA 7331-D
7350 PLATE - TRANSMISSION PARK POSITION PULL OUT						
58		8	All	Automatic - 1-(1/4) dia. hole, (1) 3/4 dia. hole with flat	1	PBL 7350-A
77353 BODY - TRANSMISSION FRONT BAND SERVO						
58		8	All	Dual range automatic	1	B8A 77353-A

* Refer to serial plate on transmission case.



MERCURY CHASSIS CATALOGUE



YEAR 19-	* SERIAL PREFIX	ENGINE		DESCRIPTION	NO. REQ'D	PART NUMBER
		NO. CYL.	CUBIC IN. DISP.			
AUTOMATIC TRANSMISSION						
77354 LEVER - TRANSMISSION FRONT BAND ACTUATING						
58	154, 202, 228, 230	8	383	Automatic	1	B4A 77354-B
58				Nut - hex jam - 3/8" - 16 to lock adjusting screw to actuating lever	1	33799-S
58				Screw - headless set - 3/8" - 16 x 1-3/8"	1	350696-S
77355 SHAFT - TRANSMISSION FRONT BAND ACTUATING LEVER						
58		8	All	Automatic	1	B7A 77355-A
58		8	All	Automatic - 7/16" dia x 1-11/16" long	1	1P 77355-A
58				Bolt - hex head - 3/8" - 16 x 1-1/4"	2	357912-S
58				Lockwasher - 3/8"	2	34807-S
77356 PIN - TRANSMISSION FRONT & REAR BAND ACTUATING LEVER SHAFT						
58		8	All	Automatic - slotted - .164" O. D. x 1-1/4" long rear servo	1	1P 77356-A
77358 PISTON - FRONT BAND						
58	234			Automatic - dual range	1	PBE 77358-A
58	232			Automatic - single range	1	PAW 77358-A
77359 PISTON - TRANSMISSION FRONT BAND SERVO						
58	154, 202, 228, 230, 200, 236	8	All	Automatic	1	B7A 77359-A
58	164, 198, 232, 234	8	All	Automatic - with 1 - 5/16" dia. hole & 5/16" wide slot	1	B6A 77359-A
77360 PIN - TRANSMISSION FRONT BAND SERVO PISTON GUIDE						
58		8	All	Automatic - 3/8" max. dia. x 2-3/8" long & (1) No. 10 - 32 tapped hole	1	B6S 77360-A
77361 "O" RING - TRANSMISSION FRONT BAND SERVO PISTON OIL SMALL						
58	154, 202, 228, 230, 200, 236	8	All	Automatic	1	B7A 77361-A
58	164, 198, 232, 234	8	All	Single range - automatic	1	B6S 77361-A
77361 RETAINER - TRANSMISSION REAR SERVO ACCUMULATOR						
57		8	All	Automatic - 1.057"/1.058" O. D. - .850"/.860" I. D. - 1.43" overall length	1	B5A 77361-B
77362 "O" RING - TRANSMISSION FRONT BAND SERVO PISTON OIL - LARGE						
58		8	All	Automatic - also serviced in kit 7153	1	B6S 77362-A
77363 SPRING - TRANSMISSION FRONT BAND SERVO PISTON RETRACTING						
58		8	All	Automatic - 29/32" O. D. x 2" overall length	1	B5A 77363-C

* Refer to serial plate on transmission case.



MERCURY CHASSIS CATALOGUE



YEAR 19-	* SERIAL PREFIX	ENGINE		DESCRIPTION	NO. REQ'D	PART NUMBER
		NO. CYL.	CUBIC IN. DISP.			
AUTOMATIC TRANSMISSION						
77364 RETAINER - FRONT BAND SERVO PISTON						
58	164, 198, 232, 234	8	All	Dual range automatic - multi-drive	1	PBE 77364-C
58	164, 198, 232, 234	8	All	With (3) bosses & 3/32" width groove x 1-54/64" long - single range automatic	1	B6A 77364-B
58	154, 202, 228, 230	8	383	Automatic	1	B8A 77364-C
58	200, 236	8	All	Dual range automatic - with 3" bosses & 3/32" width groove x 1-15/64" long (3) holes at .87 radius	1	PBB 77364-B
77365 SPRING - FRONT SERVO ACCUMULATOR						
58		8	All	Dual range - automatic - 8 coils 9/64" thick - 29/32" O. D. x 2" approx. free length	1	B8A 77365-A
77365 SEAL - FRONT BAND SERVO PISTON RETAINER OIL						
58		8	All	Automatic - rubber	1	B6S 77365-A
77366 PISTON - FRONT BAND SERVO RELEASE						
58	200, 236	8	430	Dual range automatic	1	PBB 77366-B
58	164, 232	8	383	Automatic 1-41/64" O. D. x 3/8" thick single range	1	B6S 77366-A
58	200, 236	8	430	Dual range automatic	1	PBB 77366-B
58	198, 234	8	383	Dual range - automatic	1	PBE 77366-C
58	154, 202, 228, 230	8	383	Automatic single & dual 1-23/32" x 3/8" thick	1	B8A 77366-D
77366 SNAP RING - FRONT BAND SERVO						
58		8	All	Automatic - 2-1/16" free O. D. x 3/64" thick	1	B6S 77366-A
77369 SPRING - TRANSMISSION REAR BAND SERVO ACCUMULATOR						
58		8	All	Automatic - 9/16" O. D. x 9/16" long 6-1/4" coils	1	B8A 77369-A
77370 BAND ASSY. - TRANSMISSION - FRONT						
58	164, 198, 200, 232, 234, 236	8	All	Automatic - 1-15/16" wide	1	PBB 77370-A
58	154, 202, 228, 230	8	383	Automatic	1	B5S 77370-A

* Refer to serial plate on transmission case.



MERCURY CHASSIS CATALOGUE



YEAR 19-	* SERIAL PREFIX	ENGINE NO. CUBIC IN. CYL. DISP.	DESCRIPTION	NO. REQ'D	PART NUMBER
AUTOMATIC TRANSMISSION					
7371 PISTON - FRONT BAND SERVO ACCUMULATOR					
58		8 All	Dual range - automatic aluminum 1-9/16" dia. small end with 3/32" width groove x 1-3/4" large end - width 3/32" width groove 63/64" dia. bore x 1-9/32" deep	1	B8A 7371-A
7374 RETAINER - FRONT SERVO ACCUMULATOR SPRING					
58		8 All	Dual range automatic - aluminum cup shaped 1-59/64" O. D. - with 3/32" width groove	1	B8A 7374-A
77374 BAR - CONTROL SELECTOR PUSH BUTTON SLIDE LOCK					
58		8 All	Automatic	1	FEW 77374-D
7375 SEAL - FRONT SERVO ACCUMULATOR RETAINER OIL					
58		8 All	Dual range automatic - also serviced in kit 7153	1	B8A 7375-A
77376 STRUT - FRONT BAND ACTUATING					
58	154, 202, 228, 230	8 383	1-5/8" long - tapered & slotted at both ends	1	1P 77376-A
58	164, 198, 200, 232,	8 All	2-15/64" long x 3/4" wide - tapered and slotted at each end	1	PBB 77376-A
77377 PIN - FRONT BAND ANCHOR					
58		8 All	Automatic - 5/8" dia. head - 1-3/16" overall length	1	1P 77377-A
77379 TUBE - FRONT BAND SERVO OIL					
58	154, 202, 228, 230	8 383	5/16" O. D. x 3-11/16" long - automatic	1	B5A 77379-A
58	164, 198, 200, 232,	8 All	Automatic - 15/16" O. D. x 4-31/64"	2	PBB 77379-A
7381-2 SEAL RING - FRONT BAND SERVO ACCUMULATOR					
58		8 All	Large - dual range automatic - large aluminum 1-3/4" O. D. - compressed 3/32" thick	1	B8A 7381-A
58		8 All	Small - dual range - automatic - aluminum 1-5/16" O. D. compressed 3/32" thick	1	B8A 7382-A
7384 SNAP RING - FRONT BAND SERVO ACCUMULATOR					
58		8 All	Dual range automatic steel - 1-31/32" free I. D. x 2-3/32" free O. D.	1	B8A 7384-A

* Refer to serial plate on transmission case.



MERCURY CHASSIS CATALOGUE



YEAR 19-	* SERIAL PREFIX	ENGINE		DESCRIPTION	NO. REQ'D	PART NUMBER	
		NO. CYL.	CUBIC IN. DISP.				
AUTOMATIC TRANSMISSION							
7385		TUBE - FRONT SERVO ACCUMULATOR					
58	202, 230	8	All	Dual range automatic	1	B8A	7385-A
7385		TUBE - TRANSMISSION FRONT BAND SERVO OIL - ACCUMULATOR					
58	198, 200, 234, 236	8	All	Dual range - automatic	1	PBE	7385-A
77396		PAD - CONTROL SELECTOR PUSH BUTTON BEZEL BACKING					
58	Body Types 57, 63C, 76C	8	430	Automatic	1	FEW	77396-C
77404		BODY ASSY. - REAR BAND SERVO					
58	154, 202, 223, 230	8	383		1	B8S	77404-B
58	164, 198, 200, 232, 234, 236	8	All	Automatic	1	PBB	77404-A
77406		BEARING - REAR SERVO LEVER NEEDLE					
58		8	All	Automatic	29	B5A	77406-A
58				Washer - flat 1/2" I.D. x 1" O.D.	1		353592-S
77410		LEVER - TRANSMISSION REAR BAND ACTUATING					
58		8	All	Automatic - with 41/64" dia. hole & slot at one end	1	B5A	77410-A
58				Washer - flat - 1/2" I.D.	2		353592-S
77411		SHAFT - REAR BAND ACTUATING LEVER					
58		8	All	Automatic 33/64" dia. x 1-59.64" long & (1) 11/64" dia. hole	1	B8A	77411-A
77413		PISTON - TRANSMISSION REAR BAND SERVO ACCUMULATOR					
58	228, 230	8	383	Automatic	1	B8A	74413-A
58	232, 234, 236	8	All	Automatic	1	PBB	77413-A
58	154, 202	8	383	3-27/64" dia. x 5/32" width groove - single & dual	1	B8S	77413-B
58	164, 198, 200			3-19/64" dia. x 5/32" width groove	1	B8S	77413-A
77414		"O" RING - REAR BAND SERVO PISTON OIL					
58		8	All	Automatic	1	B8S	77414-A
77415		SPRING - REAR BAND SERVO PISTON					
58		8	All	Automatic - conical 3-3/4" coils	1	B8A	77415-A
77416		RETAINER - REAR BAND SERVO PISTON SPRING					
58	154, 202, 228, 230	8	383	Automatic - concave shaped - with (1) 5/16" width tong 3-31/64" O.D. x 3/32" wide	1	B8S	77416-A
58	164, 198, 200, 232, 234, 236	8	All	Automatic - concave shaped - 3-23/64" O.D. x 3/32" thick	1	B7A	77416-A

* Refer to serial plate on transmission case.



MERCURY CHASSIS CATALOGUE



YEAR 19-	* SERIAL PREFIX	ENGINE		DESCRIPTION	NO. REQ'D	PART NUMBER
		N.O. CYL.	CUBIC IN. DISP.			
AUTOMATIC TRANSMISSION						
77417 SNAP RING - REAR BAND SERVO PISTON RETAINER						
58	154, 202, 228, 230	8	383	Automatic - 3-39/64" O.D. x 1/16" thick	1	B8S 77417-A
58	198, 200, 234, 236	8	All	Automatic 3-9/16"	1	B7A 77417-A
77420 BOLT - REAR BAND SERVO TO CASE						
58		8	All	Automatic - 7/16" - 14 x 2-15/32" with pilot end	1	B7A 77420-A
77421 STRUT - REAR BAND ACTUATING						
58		8	All	Automatic - 29/32" wide x 1-7/64" long x 11/64" thick	1	1P 77421-A
77422 STRUT - TRANSMISSION REAR BAND ANCHOR						
58	154, 202, 228, 230	8	383	Tapered 9/16" x 1-1/4" wide	1	B6A 77422-A
58	164, 198, 200, 232, 234, 236	8	All	Automatic - tapered 5/8" x 1-1/4" wide x 1-3/8" long	1	PBB 77422-B
77423 BAND - TRANSMISSION REAR						
58	154, 202, 228, 230	8	383	Automatic	1	B5S 77423-A
58	164, 198, 200, 232, 234, 236	8	All	Automatic	1	PBB 77423-A
77426 STOP - REAR BAND ADJUSTING						
58	154, 228, 202, 230	8	383	Automatic - (square head) 1/2" - 20 x 2-7/16"	1	B8A 77426-A
58	164, 198, 200, 232, 236,	8	All	Automatic - (square head) - 1/2" - 20 x 2-53/64" spherical end dual range (2) holes in cover	1	PBB 77426-B
77440 REGULATOR ASSY. - TRANSMISSION OIL PRESSURE						
58		8	All		1	PBM 77440-B
58	154, 228, 164, 232	8	All	Single range - (valve spring red) without 9/32" hole in body)	1	B6A 77440-F
77452 COVER - TRANSMISSION OIL PRESSURE REGULATOR BODY						
58		8	All	Automatic	1	B5C 77452-B
58		8	All	Screw & lockwasher	8	358502-S
77455 SPRING - FRONT PUMP CHECK VALVE						
58		8	All	Automatic - 13/32" O.D. x 5/8" overall free length 5 coils	1	1P 77455-A
77460 PLATE - OIL PRESSURE REGULATOR BODY SEPARATING						
58		8	All	Automatic	1	B5A 77460-A
77462 RETAINER - MAIN OIL PRESSURE REGULATOR VALVE						
58		8	All	Automatic	1	B5A 77462-A

* Refer to serial plate on transmission case.



MERCURY CHASSIS CATALOGUE



YEAR 19-	* SERIAL PREFIX	ENGINE		DESCRIPTION	NO. REQ'D	PART NUMBER
		NO. CYL.	CUBIC IN. DISP.			
AUTOMATIC TRANSMISSION						
77463		SPRING - TRANSMISSION MAIN OIL PRESSURE REGULATOR VALVE				
58		8	All	Automatic	1	B6S 77463-A
77465		SPRING - LOW OIL PRESSURE				
58		8	All	Automatic - green	1	B5A 77465-B
77466		SEAT - OIL PRESSURE REGULATOR VALVE SPRING				
58		8	All	Automatic	1	B5A 77466-A
77468		TUBE - COMPENSATOR PRESSURE OIL				
58	154, 202, 228, 20	8	383	Automatic - J shaped - 1/4" tube	1	B5S 77468-A
58		8	All	Single range - automatic	1	PBB 77468-A
58	164, 198, 200, 232, 234, 236	8	All	Dual range automatic - J shaped 1/4" tubing	1	PBB 77468-B
77469		TUBE - TRANSMISSION MAIN PRESSURE OIL				
58	154, 202, 228, 230	8	383	1/2" tubing - 9-9/16" approx. formed length	1	B5S 77469-A
58	164, 232	8	All	Single range - automatic	1	PBB 77469-A
58	198, 200, 234, 236	8	All	Dual range - automatic - 1/2" tubing - 6-1/4" approx. formed length	1	PBB 77469-B
7470		SPACER - LOW OIL PRESSURE REGULATOR VALVE				
58		8	All	Automatic - 35/64" dia. x 51/64" long	1	B5A 7470-A
77470		TUBE - LUBRICATING OIL				
58	164, 198, 200, 232, 234, 236	8	All	5/16" tubing - 14-23/64" formed length	1	PBB 77470-B
58	154, 202, 228, 230	8	All	Dual range - automatic - 5/16" tubing 17" approx. formed length	1	B8A 77470-A
77472		PAN ASSY. - TRANSMISSION				
58	164, 198, 200, 232, 234, 236	8	All	Automatic	1	PBB 77472-A
58	154, 202, 228, 230	8	383	Automatic	1	B5S 77472-B
58				Bolt - 5/16" - 18 x 5/8"	14	20326-S7
77482		CLIP - OIL PAN SCREEN RETAINER				
58	154, 202, 228, 230	8	383	Automatic	1	B5A 77482-A
58	164, 198, 200, 232, 234, 236	8	All	Automatic	1	PBB 77482-A
77486		GASKET - OIL PAN				
58	154, 202, 228, 230	8	383	Automatic	1	B5S 77486-B
58	164, 198, 200, 232, 234, 236	8	All	Automatic	1	PBB 77486-A

* Refer to serial plate on transmission case.



MERCURY CHASSIS CATALOGUE



YEAR 19-	* SERIAL PREFIX	ENGINE		DESCRIPTION	NO. REQ'D	PART NUMBER
		NO. CYL.	CUBIC IN. DISP.			
AUTOMATIC TRANSMISSION						
77488 SCREEN - OIL PAN						
58	154, 202, 228, 230	8	383	Automatic	1	B7S 77488-A
58	164, 198, 200, 232, 234, 236	8	All	Automatic	1	PBB 77488-B
77497 "O" RING - FRONT BAND SERVO RELEASE PISTON						
58	198, 234	8	383	Dual range - automatic	1	PBE 77497-A
58	200, 236	8	430	Dual range - automatic	1	PBB 77497-A
58	154, 202, 228, 230	8	383	Automatic - single and dual	1	B8S 77497-A
77501 PLATE ASSY. - TRANSMISSION CLUTCH INTERNAL SPLINE						
58	164, 198, 200, 232, 234 236	8	All	Internal spline 5-27/32" O.D. x 1/16" thick - used in front clutch	4	PBB 77501-A
77502 DRUM AND SUN GEAR - FRONT BRAKE						
58	154, 202, 228, 230	8	383	Automatic - 5-7/8" O.D. x 4-37/64" long - 54 teeth	1	B8S 77502-A
58	164, 198, 200, 232, 234		All	Automatic - 6-19/32" x 5-1/2" long 60 teeth	1	PBB 77502-C
7504 CLUTCH ASSY. - PLANETORY						
58	164, 198, 200, 232, 234			Dual range - automatic - (5) drag spring on inner ring - 40 sprage - 5-3/8"	1	PBE 7504-A
77512 "O" RING - REAR CLUTCH PISTON OIL - INNER						
58	164, 198, 200, 232, 234, 236	8	All	Automatic - inner - 1-55/64" I.D. x	AR	PBB 77512-A
58	154, 202, 228, 230	8	383	Automatic - front clutch piston ring - rubber - inner - 1-43/64" O.D. x 1-27/64" I.D. x 1/8" thick	1	1P 77512-A

* Refer to serial plate on transmission case.



MERCURY CHASSIS CATALOGUE



YEAR 19-	* SERIAL PREFIX	ENGINE		DESCRIPTION	NO. REQ'D	PART NUMBER
		NO. CYL.	CUBIC IN. DISP.			
AUTOMATIC TRANSMISSION						
77513 SEAL - REAR CLUTCH PISTON OIL - OUTER						
58	164, 198, 200, 232, 234, 236	8	All	Automatic - rubber - 5-11/64" I.D. x 5-23/32" O.D. - 1/8" thick	1	PBB 77513-C
77514 PISTON - REAR CLUTCH						
58		8	All	Automatic	1	B8S 77514-A
58				Rivet - semi-tubular 3/16" x 11/32"	1	63321-S8
58				Washer - flat No. 10	1	44713-S8
58		8	All	Automatic - 2-1/8" dia. bore x 5-55/64"	1	PBB 77514-C
77515 SPRING - REAR CLUTCH PISTON						
				thick with 5/32" groove		
58	154, 202, 228, 230	8	383		1	1P 77515-B
58	164, 198, 200, 232, 234, 236	8	All	Automatic - 3-1/2" coils - 3-3/64" I.D. x 3-3/4" O.D. x 2-1/16"	1	PBB 77515-B
58	154, 202, 228, 230			Automatic	1	1P 77515-B
77516 SEAT - REAR CLUTCH PISTON SPRING						
58	164, 198, 200, 232, 234, 236	8	All	Automatic - 3-1/2" dia. x 21/64" wide	1	PBB 77516-B
58	154, 202, 228, 230	8	383	Automatic	1	B5A 77516-B
77517 SNAP RING - REAR CLUTCH PISTON SPRING RETAINER						
58	164, 198, 200, 232,	8	All	Automatic - 1-31/32" I.D. x 2-9/32" O.D. x 1/16" thick	1	PBB 77517-A
58	154, 202, 228, 230	8	383		1	B5A 77517-A
77518 PLATE - REAR CLUTCH EXTERNAL SPLINE						
58	154, 202, 228, 230	8	383	Automatic	5	1P 77518-A
58	164, 198, 200, 232, 234, 236	8	All	Automatic	5	PBB 77518-A
77519 PLATE - REAR CLUTCH INTERNAL SPLINE						
58	202, 230	8	383	Clutch assy. - dual range - automatic - 4 drag springs on inner ring - 36 sprags - 4-15/32" I.D.	1	B8A 77519-A
58	154, 202, 228, 230	8	383	Automatic - 45 teeth I.D. 3-3/16"	6	1P 77519-A
58	154, 202, 228, 230	8	383	Automatic - front clutch - 45 teeth - I.D. 3-9/16" bronze - internal spline	4	B5A 77519-A
58	164, 198, 200, 232, 234, 236	8	All	Automatic - internal spline 5-27/32" O.D. x 5/8" thick - 52 teeth	5	PBB 77519-A
58	154, 202, 228, 230	8	383	Automatic - internal spline	5	B6A 77519-A
58	200, 236	8	430	Automatic - internal spline	4	PBB-77501-A
77521 ROD - CLUTCH PEDAL TO RELEASE LEVER						
58		8	383	Standard	1	MK 77521-A
58		8		Washer - (3 wave spring) - 17/32" I.D.	4	352663-S7

* Refer to serial plate on transmission case.



MERCURY CHASSIS CATALOGUE



YEAR 19-	* SERIAL PREFIX	ENGINE		DESCRIPTION	NO. REQ'D	PART NUMBER	
		NO. CYL.	CUBIC IN. DISP.				
AUTOMATIC TRANSMISSION							
77522		PLATE - REAR CLUTCH PRESSURE					
58	154, 202, 228, 230	8	383	Automatic - iron external spline - 54 teeth	1	B8S	77522-A
58	164, 198, 200, 232, 234, 236	8	All	External spline - 60 teeth	1	PBB	77522-A
77523		SNAP RING - REAR CLUTCH PLATE RETAINER					
58	154, 202, 228, 230	8	383	Automatic - O.D. 5-9/16" - rear clutch and sun gear	1	1P	77523-A
77524		WASHER - REAR CLUTCH SUN GEAR COUNTER THRUST					
58	154, 202, 228, 230	8	383	Automatic	1	B5S	77524-A
58	164, 198, 200, 232, 234, 236	8	All	Automatic - steel 3-9/16" O.D. x 3/32" thick	1	PBB	77524-C
77525		WASHER - REAR CLUTCH SUN GEAR COUNTER THRUST					
58	154, 202, 228, 230	8	383	Automatic	1	B5S	77525-A
58	164, 198, 200, 232, 236	8	All	Automatic	1	PBB	77525-A
77530		GEAR ASSY. - FRONT CLUTCH SUN					
58	154, 202, 228, 230	8	383	Automatic	1	B8S	77530-A
58	164, 198, 200, 232, 234, 236	8	All	Automatic	1	PBB	77530-A
58				Ball - steel 1/4"	1		353078-S
77542		SEAL - FRONT CLUTCH SUN GEAR OIL - FRONT					
58	154, 202, 228, 230	8	383	Automatic - also supplied in kit 7153	2	B5S	77542-A
58	164, 198, 200, 232, 234, 236	8	All	Automatic	2	PBB	77542-A

* Refer to serial plate on transmission case.



MERCURY CHASSIS CATALOGUE



YEAR 19-	* SERIAL PREFIX	ENGINE		DESCRIPTION	NO. REQ'D	PART NUMBER	
		NO. CYL.	CUBIC IN. DISP.				
AUTOMATIC TRANSMISSION							
77543		SEAL - FRONT CLUTCH SUN GEAR OIL - REAR					
58		8	All	Automatic - also supplied in kit 7153	2	1P	77543-B
77545		WASHER - FRONT CLUTCH SUN GEAR THRUST FRONT					
58	154, 202, 228, 230	8	383	Automatic	1	B5S	77545-A
58	164, 198, 200, 232, 234, 236	8	All	Automatic	1	PBB	77545-A
77547		SEAL - FRONT CLUTCH SUN GEAR OIL - INTERMEDIATE					
58	154, 202, 228, 230	8	383	Automatic	2	B5S	77547-A
58	164, 198, 200, 232, 234			Seal - front clutch sun gear - automatic	1		1P-77883-A
58	154, 202, 228, 230	8	All	Automatic - single & dual	1	B6A	77548-B
58	164, 198, 200, 232, 234, 236	8	All	Automatic - single & dual	1	PBB	77548-A
77556		CYLINDER - FRONT CLUTCH					
58	164, 198, 200, 232, 234, 236	8	All	Automatic - single dual	1	PBB	77556-A
58	154, 202, 228, 230	8	383	Automatic - single & dual	1	B8S	77556-A
77557		"O" RING - TRANSMISSION FRONT CLUTCH PISTON OIL					
58	164, 198, 200, 232, 234, 236	8	All	Automatic - 1-43/64" I. D. x 1-61/64" O. D. x 9/64" - also serviced in 7153	1	PBB	77557-A
77558		SEAL - FRONT CLUTCH PISTON OIL - OUTER					
58	164, 198, 200, 232, 234, 236	8	All	Automatic - outer - rubber	1	PBB	77558-A
58	154, 202, 228, 230	8	383	Automatic - outer rubber 3-7/8" I. D. x 4-13/32" O. D. x 1/8" thick - single & dual	1	1P	77558-A
77562		PISTON - TRANSMISSION FRONT CLUTCH					
58	154, 202, 228, 230	8	383	Automatic - single & dual	1	B5A	77562-A
58	164, 198, 200, 232, 234, 236	8	All	Automatic - single & dual	1	PBB	77562-B

* Refer to serial plate on transmission case.



MERCURY CHASSIS CATALOGUE



YEAR 19-	* SERIAL PREFIX	ENGINE		DESCRIPTION	NO. REQ'D	PART NUMBER
		NO. CYL.	CUBIC IN. DISP.			
AUTOMATIC TRANSMISSION						
77563 RING - FRONT CLUTCH PISTON SPRING PRESSURE						
58	154, 202, 228, 230	8	383	Automatic - spring wire - 2-13/16" I. D. x 3-1/16" O. D. x 1/8" thick - single & dual	1	1P 77563-A
58	164, 198, 200, 232,	8	All	Automatic - spring wire - 3-29/64" I. D. x 3-43/64" O. D. x 1/8" thick single & dual	1	PBB 77563-A
77565 SPRING - FRONT CLUTCH PISTON DISC						
58	164, 198, 200, 232, 234 236	8	All	Automatic - 5-29/32" O. D. x 5/64" thick - concave	1	PBB 77565-B
58	154, 202, 228, 230	8	383	5-5/16" O. D. x 5/64" thick - concave	1	1P 77565-A
77567 SNAP RING - FRONT CLUTCH CYLINDER						
58	154, 202, 228, 230	8	383	Automatic - 5-19/32" O. D. x 3/32" I. D. x 3/32" thick - (1 - front) (1 - transmission case) - single and dual	2	1P 77567-A
58	164, 198, 200, 232, 234, 236	8	All	Automatic - single and dual	3	PBB 77567-A
77569 PLATE - FRONT CLUTCH PRESSURE						
58	154, 202, 228, 230	8	383	Automatic - external spline - 54 teeth	1	B5A 77569-C
58	164, 198, 200, 232, 234, 236	8	All	Automatic - external spline - 60 teeth	1	PBB 77569-A
77573 PLATE - FRONT CLUTCH EXTERNAL SPLINE						
58	154, 202, 228, 230	8	383	Automatic - external spline - 54 teeth	3	1P 77573-A
58	164, 198, 200, 232, 234 236	8	All	Automatic - external spline - 60 teeth	3	PBB 77573-A
77574 HUB - FRONT CLUTCH						
58	154, 202, 228, 230	8	383	Automatic - external spline - 45 teeth	1	B5S 77574-A
58	164, 198, 200, 232,	8	All	Automatic - phenolic 1-1/64" I. D. x 2-17/64" O. D. x 1/6" thick	1	PBB 77574-A
77577 WASHER - FRONT CLUTCH HUB THRUST						
58	154, 202, 228, 230	8	383	Automatic - phenolic 5-7/64" I. D. x 1-23/32" O. D. x 1/16" thick	1	B5S 77577-B
58	164, 198, 200, 232, 234, 236	8	All	Automatic	1	PBB 77577-A

* Refer to serial plate on transmission case.



MERCURY CHASSIS CATALOGUE



YEAR 19-	* SERIAL PREFIX	ENGINE		DESCRIPTION	NO. REQ'D	PART NUMBER
		NO. CYL.	CUBIC IN. DISP.			
AUTOMATIC TRANSMISSION						
77607 PLUNGER - TRANSMISSION MANUAL VALVE DETENT						
58				Automatic	1	B8A 77607-A
58				Bolt - hex head - 3/8" - 16 x 15/16"	6	355492-S
58				Lockwasher - 3/8"	6	34807-S8
77618 RETAINER - CLUTCH PEDAL STOP LEVER PIN						
58		8	All	Except automatic - release lever	1	MC 77618-A
58		8	All	Except automatic - release lever rod to equalizer bar	1	MC 77618-A
58		8	All	Except automatic - release lever rod to equalizer bracket	1	MC 77618-A
77626 INDICATOR - TRANSMISSION OIL LEVEL						
58	164, 198, 200, 232, 234, 236	8	All	Automatic - 2-5/8" from full mark to end	1	MK 77626-A
58	154, 202, 228, 230	8	383	Automatic - 2-37/64" from full mark to lower end of indicator	1	MK 77626-B
77639 RETAINER - CLUTCH RELEASE EQUALIZER BAR RETAINING SPRING						
58		8	383	Except automatic	1	MC 77639-B
7650 EXTENSION ASSY.						
58	154, 202, 228, 230	8	383	Automatic	1	B7A 7650-B
58	164, 198, 200, 232, 234, 236	8	All	Automatic	1	PBE 7650-B
77651 SHIELD - EXTENSION OIL SEAL DIRT						
58		8	All	Rubber bellows type	1	B5A 77651-B
7657 SEAL ASSY. - TRANSMISSION EXTENSION - OIL						
58		8	All	Standard & automatic - 1-11/16" I. D. x 2-1/2" O. D. x 3/4" thick	1	B5A 7657-A
77658 VALVE - TRANSMISSION REAR BAND SERVO CHECK						
58		8	All	Automatic - 1/2" dia. one end - 19/64" the other end - 39/64" in length	1	B8A 77658-A
7697 BUSHING - MAINSHAFT REAR						
58		8	All	Automatic - 1-13/16" O. D. x 2-1/8" long -	1	B5A 7697-A

* Refer to serial plate on transmission case.



MERCURY CHASSIS CATALOGUE



YEAR 19-	* SERIAL PREFIX	ENGINE		DESCRIPTION	NO. REQ'D	PART NUMBER
		NO. CYL.	CUBIC IN. DISP.			
AUTOMATIC TRANSMISSION						
77700 CONTROL ASSY. - MAIN						
58		8	All	Single range - automatic marked "6"	1	B8S 77700-A
58		8	All	Dual range - automatic - Marked "14"	1	B8A 77700-D
58				Ball - 5/16" dia. rear servo check	1	353081-S
58				Bolt - 1/4" - 20 x 1-5/8" control assy to transmission	3	357913-S
58				Bolt & washer - 1/r" - 20 x 2-1/2" lower to upper valve body	4	358511-S
58				Lockwasher - No. 10	4	34803-S
58				Lockwasher - 1/4"	7	34805-S8
58				Screw & washer - No. 10 - 24 x 3/4" lower valve body cover	2	358502-S
58				Screw & washer assy - fillister head No. 10 - 24 x 7/16" end body & plate assy to lower valve body	4	358509-S
77709 VALVE - FRONT PUMP CHECK						
58		8	All	Automatic	1	B5A 77709-C
77710 SPRING - REAR PUMP CHECK VALVE						
58		8	All	Automatic - 1/2" max. O.D. x 1" overall length - 5-1/2" coils - conical	1	1P 77710-B
77712 SEAT - REAR PUMP CHECK VALVE						
58		8	All	Automatic	1	B5A 77712-A
77713 VALVE - REAR PUMP CHECK						
58		8	All	Automatic	1	B5A 77713-B
77715 PLATE - CONTROL VALVE BODY SEPARATING						
58		8	383	Single range automatic	1	B5A 77715-D
58		8	All	Dual range automatic	1	B8A 77715-A
7729 PLATE - CONTROL LOWER VALVE BODY SIDE						
58		8	All	Dual range automatic - steel (2) 13/64" diameter holes 1-1/2" between centers - 1/8" thick	1	B8A 7729-A
77733 PLATE - CONTROL END BODY						
58	154, 228, 164, 232	8	All	Automatic	1	B5A 77733-A
58				Lockwasher - No. 10	AR	34803-S7
58				Screw - fillister head - No. 10 - 24 x 3/4"	AR	356746-S
58				Screw - flat head - No. 10 - 24 x 3/8"	AR	357846-S
58				Screw - pan head - No. 10 - 24 x 5/8"	AR	357910-S
58				Screw - fillister head - No. 10 - 24 x 7/16"	AR	358509-S

* Refer to serial plate on transmission case.



MERCURY CHASSIS CATALOGUE



YEAR 19-	* SERIAL PREFIX	ENGINE		DESCRIPTION	NO. REQ'D	PART NUMBER
		NO. CYL.	CUBIC IN. DISP.			
AUTOMATIC TRANSMISSION						
77734 CLIP - CONTROL PARK LEVER CABLE						
58		8	All	Automatic	1	FEK 77734-A
58				Screw - self tapping No. 10 - 12 x 5/8"	1	42014-S8
77739 PLATE - CONTROL LOWER VALVE BODY SIDE						
58		8	All	Dual range automatic	1	B8S 77739-A
77749 PLATE - CONTROL UPPER VALVE BODY - REAR						
58		8	All	Automatic	1	B5A 77749-A
77761 SPRING - THROTTLE VALVE RETURN						
58		8	All	Automatic	1	B5A 77761-A
77763 PLATE - CONTROL UPPER BODY FRONT						
58		8	All	Automatic	1	1P 77763-B
58				Lockwasher - No. 10	1	34803-S7
58				Screw - fillister head - No. 10 - 24 x 7/16" plate to upper valve body	1	358509-S
77764 VALVE - CONTROL MANUAL						
58		8	All	Dual range automatic	1	B8S 77764-A
58		8	All	Automatic - single range	1	B7A 77764-A
7771 PAN - CONTROL LINKAGE SPLASH						
58		8	All	Automatic	1	MK 7771-B
58				Bolt - hex head - 3/8" - 16 x 5/8" lockwasher 3/8"	2	20328-S
58				Lockwasher - 3/8"	2	34807-S8
77820 PUMP ASSY. - OIL FRONT						
58	154, 202, 228, 230	8	383	Automatic	1	B7A 77820-B
58	164, 198, 200, 232, 234, 236	8	All	Automatic	1	PBB 77820-B
77836 GASKET - FRONT OIL PUMP						
58		8	All	Automatic - cork & rubber composition 5-17/32" I.D. x 5-29/32" O.D. x 1/8 thick	1	1P 77836-A
77837 SEAL - TRANSMISSION PUMP OIL						
58		8	All	Automatic - 2-11/16" O.D. x 1/2" wide with rubber seal	1	B5A 77837-A
77850 PUMP ASSY. - REAR OIL						
58	154, 202, 228, 230	8	383	Automatic	1	B5A 77850-A
58	164, 198, 200, 232, 234, 236	8	All	Automatic	1	PBB 77850-C

* Refer to serial plate on transmission case.



MERCURY CHASSIS CATALOGUE



YEAR 19-	* SERIAL PREFIX	ENGINE		DESCRIPTION	NO. REQ'D	PART NUMBER
		NO. CYL.	CUBIC IN. DISP.			
AUTOMATIC TRANSMISSION						
77860 COVER - REAR OIL PUMP						
58	164, 198, 200, 232, 234, 236	8	All	Automatic	1	PBB 77860-B
58	154, 202, 228, 230	8	383	Automatic - cast iron pump & steel gears	1	1P 77860-C
58				Bolt - pan head - 1/4" - 20 x 5/8"	5	38228-S2
58				Lockwasher - No. 10	1	34803-S8
58				Lockwasher - internal tooth - 1/r"	5	34905-S7
58				Screw - pan head - No. 10 - 24 x 5/8"	1	357910-S
77862 GASKET - REAR OIL PUMP TO CASE						
58	164, 198, 200, 232 234, 236	8	All	Automatic	1	PBB 77862-B
58	154, 202	8	383	Fibre & rubber - 6-13/32" I.D. x 7" O.D. with (5) holes also serviced in 7153 kit	1	1P 77862-A
77866 TUBE - REAR PUMP INLET OIL						
58	154, 202, 228, 230	8	383	Automatic - 9/16" O.D. x 5-1/16" long	1	1P 77866-A
58	164, 198, 200, 232, 234, 236	8	All	Automatic - 5/8" O.D. x 2-5/16" long	1	PBB 77866-A
77868 "O" RING - REAR PUMP PUTLET TUBE - OIL						
58	154, 202, 228, 230	8	383	Automatic - rubber - 1/2" I.D. x 1/16" thick	1	1P 77868-A
77869 TUBE - REAR PUMP OUTLET OIL						
58	154, 202, 228, 230	8	383	Automatic - 9/16" o.D. x 2-27/32" long	1	1P 77869-A
77873 "O" RING - REAR PUMP INLET TUBE						
58		8	All	Automatic - rubber - 9/16" I.D. x 1/16" thick - also supplied in kit 7153	1	1P 77873-A
77874 TUBE - OIL COOLER OIL INLET						
58		8	All	Automatic - single & dual	1	MK 77874-C
58		8	All	Automatic	1	MK 77874-B
58				Connector - 3/8" - 1/4" tapered thd	2	87525-S
77879 TUBE - OIL COOLER OIL OUTLET						
58	154, 202, 228, 230	8	383	Automatic - 3/8" O.D. x 54" approx. overall length single & dual	1	MK 77879-C
58	164, 198, 200, 232, 234, 236	8	All	Automatic - 3/8" O.D. x 46" approx. length	1	MK 77879-D

* Refer to serial plate on transmission case.



MERCURY CHASSIS CATALOGUE



YEAR 19-	* SERIAL PREFIX	ENGINE		DESCRIPTION	NO. REQ'D	PART NUMBER	
		NO. CYL.	CUBIC IN. DISP.				
AUTOMATIC TRANSMISSION							
7880 TUBE - OIL COOLER DISCHARGE TO SUMP							
58	164, 198, 200, 232, 234, 236	8	All	Automatic - steel or brass - 3/8" O. D. x 2-41/64" long	1	PBB	7880-B
77882 SLEEVE - CLUTCH & GOVERNOR OIL DISTRIBUTOR							
58	164, 198, 200, 232, 234, 236	8	All	Automatic - dual & single	1	PBB	77882-B
58	154, 202, 228, 230	8	383	Automatic - single & dual	1	B8S	77882-A
77883 SEAL - OIL DISTRIBUTOR SLEEVE OIL							
58	164, 198, 200, 232, 234, 236	8	All	Automatic - 1-5/8" O. D. x 3/32" wide single & dual	4	PBB	77883-A
58	154, 202, 228, 230	8	383	1-1/2" O. D. x 3/32" wide - single & dual - also serviced in kit 7153	4	1P	77883-A
58	164, 198, 200, 232, 234, 236	8	All	Use as front clutch sun gear oil seal - intermediate single & dual	2	1P	77883-A
77886 BRACKET - OIL COOLER TUBE							
58		8	All	Automatic - 1-3/4" approx. formed length - (1) 15/32" hole tube con- verter housing	1	MJ	77886-A
58		8	All	Steel 2-3/4" long x 7/8" wide tube to engine	1	MC	77886-B
77896 TUBE - CLUTCH AND GOVERNOR OIL - INTERMEDIATE							
58	154, 202, 228, 230	8	383	Automatic	1	B8A	77896-A
58	164, 198, 200, 232, 234, 236	8	All	Automatic - intermediate 5/16" O. D. x 7-45/64" approx. formed length	1	PBB	77896-A
77898 TUBE - CLUTCH AND GOVERNOR OIL - FRONT							
58	164, 198, 200, 232, 234, 236	8	All	Automatic - front - 5/16" O. D. x 7-17/32" approx. formed length	1	PBB	77898-A
58	154, 202, 228, 230	8	383	Automatic - rear - 5/16" O. D. x 8-5/16" approx. formed length	1	B8A	77898-A
77899 TUBE - CLUTCH AND GOVERNOR - OIL - REAR							
58	164, 198, 200, 232, 234, 236	8	All	Automatic	1	PBB	77899-A
58	154, 202, 228, 230	8	383	Automatic	1	B8A	77899-A
7902 CONVERTER ASSY.							
58	154, 202, 228, 230	8	383	Automatic	1	B8A	7902-A
58	200, 236	8	430	Automatic - sealed unit	1	PBB	7902-B
77909 WASHER - CONVERTER IMPELLER THRUST							
58		8	All	Automatic - steel - 3" O. D. x 1-5/8" I. D. x 3/32" thick	1	B6A	77909-A

* Refer to serial plate on transmission case.



MERCURY CHASSIS CATALOGUE



YEAR 19-	* SERIAL PREFIX	ENGINE		DESCRIPTION	NO. REQ'D	PART NUMBER
		NO. CYL.	CUBIC IN. DISP.			

TRANSMISSION AND CLUTCH

7975-6 HOUSING - CONVERTER

58	154, 202, 228, 230	8	383	Automatic	1	B8E	7975-A
----	--------------------	---	-----	-----------	---	-----	--------

77982 SUPPORT - TRANSMISSION CONVERTER STATOR

58	164, 198, 200, 232, 234, 236	8	All	Automatic	1	PBB	77982-C
58	164, 198, 200, 232,	8	All	Automatic	1	PBB	77982-C
58	154, 202, 228, 230	8	383	Automatic	1	B5A	77982-A

7986 COVER - CONVERTER HOUSING

58		8	All	Automatic	1	MK	7986-A
58				Bolt - hex head 5/16"	AR		20310-S8
FR				Washer - 5/16" lock	AR		34806-S7

YEAR 19-	MODEL	ENGINE		DESCRIPTION	NO. REQ'D	PART NUMBER
		NO. CYL.	CUBIC IN. DISP.			

RADIATOR

8005 RADIATOR ASSY.

58		8	All	Standard cooling	1	CMK	8005-B
----	--	---	-----	------------------	---	-----	--------

8081 HOSE - RADIATOR DRAIN

58		8	All	Pet cock drain 3/8" I.D. x 9/16" O.D. - 8" long	1	MG	8081-A
----	--	---	-----	--	---	----	--------

8100 CAP ASSY. - RADIATOR

58		8	All		1	AF	8100-A
----	--	---	-----	--	---	----	--------

88104-5 DEFLECTOR ASSY. - RADIATOR AIR SIDE

58		8	All	R. H.	1	BAF	88104-A
58		8	All	L. H.	1	BAF	88105-A

8115 COCK - CYLINDER BLOCK DRAIN

58		8	All	1/4" radiator drain also used as cylinder block drain	1	8A	8115
----	--	---	-----	--	---	----	------

8116 SUPPORT - RADIATOR GRILLE OPENING ORNAMENT

58		8	All		1	BAF	8116-A
----	--	---	-----	--	---	-----	--------

8146 SHROUD - FAN

58	56, 77	8	All	Air conditioning	1	MK	8146-A
----	--------	---	-----	------------------	---	----	--------

GRILLE

8150-1 GRILLE - RADIATOR - OUTER

58		8	All	R. H.	1	BAF	8150-C
58		8	All	L. H.	1	BAF	8151-C

* Refer to serial plate on transmission case.



MERCURY CHASSIS CATALOGUE



YEAR 19-	MODEL	ENGINE		DESCRIPTION	NO. REQ'D	PART NUMBER
		NO. CYL.	CUBIC IN. DISP.			
GRILLE						
8170		ORNAMENT - RADIATOR GRILLE OPENING				
58		8	All	Big "M"	1	BAF 8170-A
8190		PANEL - RADIATOR GRILLE OPENING				
58		8	All		1	BAF 8190-A
58		8	All		1	BAF 8190-B
8191		PANEL ASSY. - RADIATOR GRILLE OPENING				
58		8	All		1	BAF 8191-B
8208		SHIELD - RADIATOR SPLASH				
58		8	All	R. H.	1	BAF 8208-A
58		8	All	L. H.		BAF 8209-A
88209		SUPPORT - RADIATOR SPLASH SHIELD				
58		8	All		2	BAF 88209-A
88256		SEAL - RADIATOR SPLASH SHIELD				
58		8	All		1	BAF 88256-A
58		8	All		2	BAF 88256-B
8260		HOSE - RADIATOR - UPPER				
58		8	All	1-3/4" I. D. x 7-5/8" approx formed length	1	MK 8260-A
8261		SUPPORT - RADIATOR GRILLE OPENING PANEL				
58		8	All		1	BAF 8261-A
88264		SUPPORT - RADIATOR GRILLE OPENING ORNAMENT				
58		8	All	L. H.	1	BAF 88264-B
88277		HOSE ASSY. - RADIATOR LOWER				
58		8	All	2" I. D. x 6" approx formed length	1	MK 88277-A
8287		CLAMP - HOSE - ADJUSTABLE				
58		8	All	Radiator upper & lower - 1-1/2" to 2-3/4" I. D. - adjustable	4	8A 8287
88422		BRACKET - RADIATOR OUTER GRILLE MOUNTING OUTER				
58		8	All		1	BAF 88422-B
58		8	All		1	BAF 88423-B



MERCURY CHASSIS CATALOGUE



YEAR 19-	MODEL	DESCRIPTION			NO. REQ'D	PART NUMBER
WATER PUMP AND FAN						
88502 PUMP ASSY. - WATER						
58		8	All	Less pulley	1	EDG 88502-B
58				Bolt - hex head 3/8" - 16 x 1-1/8"	3	20408-S
58				Lockwasher - 3/8"	3	34807-S
58				Plug - hex head - 3/8" pipe thread	1	348066-S
8507 GASKET - WATER PUMP						
58		8	All		2	B8E 8507-A
58		8	All	Also serviced in kit 8591	2	EDF 88507-A
8508 COVER - WATER PUMP						
58		8	All	Used with power booster fan and standard or overdrive transmission	1	EDG 8508-A
58				Bolt - hex head 5/16" - 1/2"	6	359869-S8
8509 PULLEY - WATER PUMP						
58		8	All	Used with air suspension booster fan and air cond. - except extra cooling and air conditioning	1	EDG 8509-E
58		8	383	Air suspension with or without power booster	1	EDG 8509-M
58		8	383	Except air conditioner	1	EDG 8509-R
58		8	383	Except power booster fan	1	EDC 8509-A
58		8	All	Used with air spring suspension and power booster fan	1	EDG 8509-G
58		8	All	Air spring compressor drive - (not used with air conditioner and power booster fan)	1	EDG 8509-F
58		8	All	Air spring compressor drive (used with air conditioner)	1	EDG 8509-S
8512 IMPELLER - WATER PUMP						
58		8	All		1	EDG 8512-A
8513 GASKET - WATER PUMP COVER						
58		8	All	Also serviced in kit 8591	1	EDF 8513-A
8516 IMPELLER ASSY. - WATER PUMP						
58		8	All	Also serviced in 8591	1	EDF 8516-A



MERCURY CHASSIS CATALOGUE



YEAR 19-	MODEL	DESCRIPTION		NO. REQ'D	PART NUMBER	
WATER PUMP AND FAN						
8546		SPACER - WATER PUMP TO FAN				
58		8	All	4-11/32" diameter holes on 1-3/4" diameter 1-57/64" thick (not used with power booster and fan)	1	EDF 8546-A
58		8	All	Power booster fan - refer to group 88605		
8550		SLINGER - WATER PUMP SHAFT				
58		8	All		1	B7C 8550-A
8553		HUB - WATER PUMP PULLEY				
58		8	All		1	B6A 8553-A
8555		TUBE - WATER BY-PASS				
58		8	All	Used in intake manifold standard water pump and power booster fan	2	EDF 8555-A
8556		CLAMP - WATER-BY-PASS CONNECTION				
58		8	All		2	EAD 8556-B
88558		CONNECTION - WATER-BY-PASS				
58		8	All	Rubber hose - 1-1/2" O.D. x 7/8" I.D. 2-57/64" long	1	EDF 88558-A
8564		SEAL - WATER PUMP				
58		8	All	Also serviced in 8591 kit	1	7RA 8564-B
8575		THERMOSTAT ASSY. - WATER				
58		8	All	Opens at 157 deg. - 162 deg.	1	B8E 8575-B
58		8	All	Opens at 177 deg. to 182 deg. - use with permanent anti-freeze	1	B8E 8575-C1
58		8	All	Opens at 137 deg. to 142 deg. - located in cylinder block	1	B8E 8575-A
8578		BEARING AND SLINGER ASSY. - WATER PUMP				
58		8	All	Not serviced - supplied in kit 8591	1	EDG 8578-B



MERCURY CHASSIS CATALOGUE



YEAR 19-	MODEL	DESCRIPTION		NO. REQ'D	PART NUMBER	
WATER PUMP AND FAN						
8591 KIT - WATER PUMP REPAIR						
58		8	All	Used with or without power surge fan - kit consists of: 1 each EDF-8513-A, EDF-8516-A, 7RA-8546-B, EDF- 8578-B and 2 EDF-88507-A	1	MJK 8591-B
8592 CONNECTION - WATER OUTLET						
58		8	All		1	EDF 8592-A
58				Bolt - hex head 3/8" - 16 x 5/8"	2	20348-S8
58				Washer - 3/8" lock	2	34807-S7
88600 CLUTCH ASSY. - FAN						
58		8	383	Used with power booster fan	1	MK 88600-A
58		8	430	Used with power booster fan	1	EDJ 88600-A
58		8	383	Standard 4 blades (4) 11/32" diameter holes in 1-3/4" diameter circle "Black" in colour	1	MK 8600-A
58		8	All	Used with booster fan - 4 blades (4) 21/64" diameter holes in 3-7/16" diameter circle "Red" in colour	1	MK 8600-B
88605 SPACER - WATER PUMP PULLEY TO FAN						
58		8	383	(4) 11/32" diameter holes on 1-3/4" diameter - 1-57/64" thick (used with booster fan)	1	EDG 88605-A
58		8	430	(4) 11/32" diameter holes on 1-3/4" diameter - 1-57/64" thick (used with booster fan without air conditioner)	1	EDG 88605-A
8620 BELT - GENERATOR AND WATER PUMP						
58		8	All	43-3/4" x 3/8" - generator to fan to water pump	1	EDG 8620-A
58		8	All	Used with 50 and 60 amp. generator	1	EDG 8620-B
58		8	All	Water pump to air suspension compressor - 3/8" x 34-11/16"	1	EDG-2924-A
88621 KIT - GENERATOR FAN AND WATER PUMP BELT						
58		8	383	Kit consists of: 2 belts for use with standard or extra cooling and power booster fan	1	EDG 88621-A



MERCURY CHASSIS CATALOGUE



YEAR 19-	MODEL	DESCRIPTION	NO. REQ'D	PART NUMBER
FUEL TANK				
9002 TANK ASSY. - FUEL				
58	125" - 57, 63, 76		1	MH 9002-C
58	56, 77		1	MK 9002-C
58	122" - 57, 58, 63, 64, 65, 75, 76		1	MK 9002-D
58		Clamp - to hose - fuel tube rear	1	BJ-7653559-A
9030 CAP - FUEL TANK FILLER				
58	56, 77		1	B0A 9030-A
58	57, 58, 63, 64, 65, 75, 76		1	AB 9030-C
9034 PIPE - FUEL TANK FILLER				
58	56, 77	With vent	1	MG 9034-C
58	125" - 57, 63, 76		1	MH 9034-A
9047 HOSE - FUEL TANK FILLER				
58	56, 77	3-21/32" long - cut to 3"	1	1M 9047
58	125" - 57, 63, 76	6" long - 5/8" O.D. - 7/16" I.D.	1	MK 9047-A
99048 TUBE - FUEL TANK VENT - UPPER				
58	122" - 57, 58, 63, 64, 65, 75, 76		1	MG 99048-B
58	125" - 57, 63, 76		1	MH 99048-A
99052 SHIELD - RADIATOR SPLASH				
58		L. H.	1	BAF A99052-B
58		R. H.	1	BAF-8209-B
99052 BOLT - FUEL TANK STRAP				
58			1	CAF 99052-B
9056 BRACKET - RADIATOR GRILLE FRAME MOUNTING - UPPER				
58			4	BAF A9056-A
9069 GROMMET - FUEL TANK VENT PIPE				
58	57, 58, 63, 65, 75, 76	Rubber	1	B5A 9069-A
9080 GROMMET - FUEL TANK FILLER PIPE				
58	57, 58, 63, 65, 75, 76	Rubber	1	B7A 9080-A
99085 STRAP - FUEL TANK SUPPORT				
58	56, 77	L. H.	1	MK 99085-A



MERCURY CHASSIS CATALOGUE



YEAR 19-	MODEL	DESCRIPTION	NO. REQ'D	PART NUMBER	
FUEL TANK					
9092 STRAP - FUEL TANK SUPPORT					
58	122" - 125" - 57, 58, 63, 65, 75, 76A-B		2	CMG	9092-A
58	125" - 76C		2	MH	9092-A
58	56, 77	R. H.	1	MK	9092-A
9155 FILTER ASSY. - FUEL					
58			1	EDJ	9155-A
9170 HOSE - FUEL TANK VENT TUBE					
58	57, 58, 63, 65, 75, 76	9/32" x 9/16" x 21" long - cut to 16-5/8" long	1	MG	9170-A
9224 ADAPTER - CARBURETOR FUEL INLET					
58			1	8CM	9224-B
9229 GASKET - CARBURETOR FUEL INLET ADAPTER					
58		4 barrel carburetor	1	8CM	9229
58		4 barrel carburetor	1	B5A	9229-A
9240 INSULATOR - FUEL TANK					
58	57, 58, 63, 65, 75, 76		1	MH	9240-A
92249 TUBE ASSY. - FUEL TANK TO PUMP - PUMP END					
58		Except with air suspension	1	EDG	92249-A
58		With air suspension	1	EDG	92249-C
9275 GAUGE - FUEL TANK UNIT					
58	57, 58, 63, 65, 75, 76	Except when fuel warning kit used	1	B7A	9275-E
58	56, 77		1	B7A	9275-D
9276 GASKET - FUEL TANK GAUGE - TANK UNIT					
58		2-15/64" I.D. x 2-21/64" O.D.	1	B7A	9276-A
9277 RING - FUEL TANK SENDER RETAINER LOCKING					
58		1-1/2" I.D. x 2-11/16" O.D.	1	B7A	9277-A
9278 SWITCH - OIL PRESSURE SENDER					
58			1	B6A	9278-B
9280 INDICATOR - FUEL LEVEL					
58			1	FEW	9280-A
9282 TUBE - FUEL REAR					
58			1	MK	9282-C
9288 HOSE - FUEL PUMP TO FUEL LINE					
58		Flexible - rubber & fabric - 7-5/8" approx. overall length	1	MK	9288-A
9289 TUBE - FUEL FRONT					
58			1	MK	9289-D
58		Clamp - to hose - fuel tube front	1		BJ-7653559-A



MERCURY CHASSIS CATALOGUE



YEAR 19-	MODEL	DESCRIPTION	NO. REQ'D	PART NUMBER	
FUEL PUMP					
9308		TUBE - FUEL INTERMEDIATE			
58		Except air suspension	1	MK	9308-B
58		With air suspension	1	ED-MK	9308-B
9327		HOSE - FUEL TUBE			
58		Cut to 8-1/2" - use as front hose - fuel tube	1	MK	9327-B
58	56, 77	Cut to 44-1/2" long - use as rear hose - fuel tube	1	MK	9327-B
58	57, 58, 63, 65, 75, 76	Cut to 49" long - use as rear hose - fuel tube	1	MK	9327-B
99328		VALVE - VACUUM PUMP CHECK			
58		When windshield wiper vacuum booster pump specified	1	EDG	99328-A
99329		HOSE - FUEL TUBE - FRONT INTERMEDIATE			
58			1	MK	99329-A
99330		HOSE - FUEL TUBE - REAR INTERMEDIATE			
58		Includes spring hose guard	1	MK	99330-A
99331		SPRING - FUEL TUBE HOSE GUARD			
58			1	MK	99331-A
99332		HOSE - FUEL TUBE - REAR INTERMEDIATE			
58			1	MK	99332-A
99334		CLAMP - FUEL TUBE HOSE			
58			4	MK	99334-A
9349		KIT - FUEL PUMP REPAIR			
58		Used with EDG-9350-B	1	MJK	9349-A
	Consists of the following				
	2 - B7A	9352-A	2 - 49B	9408	
	1 - B7A	9370-A	1 - B5A	9417-A	
	1 - EDG	9378-A	1 - 49B	9418	
	1 - EDG	9381-A	1 - B7A	9468-A	
	1 - EDG	9389-A	1 - 1BA	9469-A	
	1 - EDG	9386-A	1 - EDG	9380-B	
	1 - EDG	9398-A			
9350		PUMP ASSY. - FUEL			
58		Does not include vacuum pump	1	EDG	9350-B
58		Bolt - hex head 3/8 - 16 x 1" - to block	2		20388-S
58		Lockwasher 3/8 - to block	2		34807-S
58		Nipple - 1/8" pipe thread both ends - 3/4" long - pump to filter	1		352473-S
9352		VALVE - FUEL PUMP			
58			2	B7A	9352-A



MERCURY CHASSIS CATALOGUE



YEAR 19-	MODEL	DESCRIPTION	NO. REQ'D	PART NUMBER
FUEL PUMP				
	9355	BOWL - FUEL PUMP FILTER		
58			1	B5A 9355-A
	9364	GASKET - FUEL PUMP FILTER BOWL		
58			1	B7S 9364-A
	9365	STRAINER - FUEL PUMP FILTER BOWL		
58			1	B7S 9365-A
	9366	GASKET - FUEL PUMP FILTER BOWL STRAINER		
58			1	B7S 9366-A
	9369	TUBE ASSY. - FUEL PUMP TO CARBURETOR		
58		5/16" O.D. x 13-3/4" approx. length	1	EDG 9369-C
		"Holley" carburetor		
	9370	DIAPHRAGM - FUEL PUMP PULSATOR		
58			1	B7A 9370-A
	9372	COVER - FUEL PUMP DIAPHRAGM PULSATOR		
58			1	B7A 9372-A
	9376	ARM - FUEL PUMP ROCKER		
58			1	EDG 9376-A
	9378	PIN - FUEL PUMP ROCKER ARM		
58			1	EDG 9378-A
	9380	SPRING - FUEL PUMP ROCKER ARM		
58			1	EDG 9380-B
	9381	LINK - FUEL PUMP ROCKER ARM		
58			1	EDG 9381-A
	9387	BAIL - FUEL PUMP GAS STRAINER		
58			1	EAA 9387-A
	9389	BUSHING - FUEL PUMP ROCKER ARM		
58			1	EDG 9389-A
	9396	SPRING - FUEL PUMP DIAPHRAGM		
58			1	EDG 9396-A
	9398	DIAPHRAGM - FUEL PUMP		
58			1	EDG 9398-A
	9400	ROD - FUEL PUMP PUSH		
58		Bronze on one end - 3/8" O.D. x 4-7/8" long	1	EDG 9400-A
	9408	GASKET - FUEL PUMP ROD OIL SEAL		
58		Used with fuel pump valves	2	49B 9408



MERCURY CHASSIS CATALOGUE



YEAR 19-	MODEL	DESCRIPTION	NO. REQ'D	PART NUMBER
MANIFOLD				
	9413	TUBE - INTAKE MANIFOLD TO STARTER CUTOUT SWITCH		
58		Tube - 1/4" O.D. x 10-1/2" approx. formed length with 2 inverted nuts - used with auto. transmission	1	EDG 9413-A
	9417	GASKET- FUEL PUMP MOUNTING		
58		Fibre	1	B5A 9417-A
	9418	WASHER - FUEL PUMP ROCKER ARM PIN		
58		Fuel and vacuum section	1	49B 9418
	9424	MANIFOLD ASSY. - INTAKE		
58			1	EDG 9424-A
	9430-1	MANIFOLD - EXHAUST		
58		R. H.	1	EDG 9430-A
58		L. H.	1	EDG 9431-A
	9441	GASKET - INTAKE MANIFOLD TO CYLINDER HEAD		
58		Not serviced - use 5750186	2	EDG 9441-B
58			2	5750186
	9446	CLAMP - INTAKE MANIFOLD TO CYLINDER HEAD		
58			6	EDF 9446-A
	9447	GASKET - CARBURETOR TO INTAKE MANIFOLD		
58			2	EDG 9447-A
	9448	GASKET - EXHAUST MANIFOLD - R. H.		
58			1	EDG 9448-A
	99449	GASKET - EXHAUST MANIFOLD - L. H.		
58			1	EDG 99449-A
	9450	GASKET - EXHAUST MANIFOLD TO MUFFLER INLET PIPE		
58		3 required for single exhaust, 4 for dual exhaust	3or4	B8E 9450-A
	9468	RETAINER - FUEL PUMP OIL SEAL		
58			1	B7A 9468-A
	9469	SEAL - FUEL PUMP - OIL		
58		Diaphragm rod	1	1BA 9469-A



MERCURY CHASSIS CATALOGUE



YEAR 19-	MODEL	DESCRIPTION	NO. REQ'D	PART NUMBER	
MANIFOLD					
	9413	TUBE - INTAKE MANIFOLD TO STARTER CUTOUT SWITCH			
58		Tubing - 1/4" O. D. x 10-1/2" approx. formed length with 2 inverted nuts - used with auto. transmission	1	EDG	9413-A
	9417	GASKET- FUEL PUMP MOUNTING			
58		Fibre	1	B5A	9417-A
	9418	WASHER - FUEL PUMP ROCKER ARM PIN			
58		Fuel and vacuum section	1	49B	9418
	9424	MANIFOLD ASSY. - INTAKE			
58			1	EDG	9424-A
	9430-1	MANIFOLD - EXHAUST			
58		R. H.	1	EDG	9430-A
58		L. H.	1	EDG	9431-A
	9441	GASKET - INTAKE MANIFOLD TO CYLINDER HEAD			
58		Not serviced - use 5750186	2	EDG	9441-B
58			2	5750186	
	9446	CLAMP - INTAKE MANIFOLD TO CYLINDER HEAD			
58			6	EDF	9446-A
	9447	GASKET - CARBURETOR TO INTAKE MANIFOLD			
58			2	EDG	9447-A
	9448	GASKET - EXHAUST MANIFOLD - R. H.			
58			1	EDG	9448-A
	99449	GASKET - EXHAUST MANIFOLD - L. H.			
58			1	EDG	99449-A
	9450	GASKET - EXHAUST MANIFOLD TO MUFFLER INLET PIPE			
58		3 required for single exhaust, 4 for dual exhaust	3or4	B8E	9450-A
	9468	RETAINER - FUEL PUMP OIL SEAL			
58			1	B7A	9468-A
	9469	SEAL - FUEL PUMP - OIL			
58		Diaphragm rod	1	1BA	9469-A
CARBURETOR					
	99500	DASHPOT AND BRACKET ASSY. - CARBURETOR			
58	383 engine	With power brakes - standard or overdrive transmission	1	ECZ	99500-D
	9501	HOUSING - CARBURETOR SECONDARY THROTTLE DIAPHRAGM			
58			1	B7A	9501-A *

* "Holley" design

"Ford design



MERCURY CHASSIS CATALOGUE



YEAR 19-	MODEL	DESCRIPTION	NO. REQ'D	PART NUMBER		
CARBURETOR						
9502 KIT - CARBURETOR GASKET						
58		Consists of:	1	MJK	9502-A	*
	2 - B5A 9229-A	8 - B7A 9592-A				
	1 - 8CM 9229	2 - 40 9608				
	1 - EDG 9447-A	1 - B7A 9622-B				
	1 - B7A 9516-B (use with economy carb.)	2 - B7A 9634-A				
	1 - B8A 9516-A (use with 383 cu. in. eng.)	2 - B2A 9829-A				
	2 - B7A 9519-A	3 - B7A 9853-B				
	2 - B7A 9519-A	1 - B7A 9871-B				
	2 - B7A 9561-C	1 - B7A 9909-A				
	1 - B7A 9580-A					
9503 DIAPHRAGM - CARBURETOR SECONDARY THROTTLE						
58		Use with EDG-9510-D and EDJ-9510-A	1	B8A	9503-A	*
58	122"	Use with EDG-9510-E	1	B7A	9503-B	*
58	125"	Use with FDG-9510-B	1	B7A	9503-A	#
58		Washer - "C" secondary throttle diaphragm to lever	1		351825-S	
9504 SPRING - CARBURETOR SECONDARY THROTTLE DIAPHRAGM RETURN						
58			1	B5A	9504-A	*
58			1	B8A	9504-B	#
9507 COVER - CARBURETOR SECONDARY THROTTLE DIAPHRAGM						
58			1	B7A	9507-B	*
58			1	B7A	9507-A	#
99509 LEVER - CARBURETOR SECONDARY THROTTLE DIAPHRAGM						
58	383 engine		1	ECZ	99509-A	
9510 CARBURETOR ASSY.						
58	122" - 383 engine	"Holley" type - full power carburetor for use with high torque automatic transmission - remove dash pot for standard or overdrive transmission	1	EDG	9510-D	*
58	122" - 383 engine	"Holley" type - economy carburetor for use with low torque automatic transmission - remove dash pot for standard or overdrive transmission	1	EDG	9510-E	*
58	430 engine	"Holley" type	1	EDJ	9510-A	*
58	122" - 383 engine	"Ford" type - less power booster - U. S. A. Tourists only	1	EDG	9510-A	#
58	122" - 383 engine	"Ford" type - with power booster - U. S. A. Tourists	1	EDG	9510-B	#
58		Clamp - float	2		5750145	*
9511 BODY AND PLUGS - CARBURETOR MAIN METERING - PRIMARY						
58	383 engine	Use with EDG-9510-D	1	B8E	9511-B	*
58	383 engine	Use with EDG-9510-E	1		5750137	*
9512 BODY AND PLUGS - CARBURETOR MAIN						
58	383 engine	Use with EDG-9510-D	1	EDG	9512-B	*
58	430 engine	Use with EDJ-9510-A	1	EDJ	9512-A	*
58	122" - 383 engine	Use with EDG-9510-E	1		5750316	*

* "Holley" design

"Ford" design



MERCURY CHASSIS CATALOGUE



YEAR 19-	MODEL	DESCRIPTION	NO. REQ'D	PART NUMBER		
CARBURETOR						
9516 GASKET - THROTTLE BODY						
58	122" - 383 engine	Use with EDG-9510-D	1	B8A	9516-A	*
58	430 engine	Use with EDJ-9510-A	1	EDJ	9516-A	*
58	122" - 383 eng.	Use with EDG-9510-E	1	B7A	9516-B	*
9518 BODY AND SHAFT - CARBURETOR THROTTLE						
58	122" - 383 engine	Use with EDG-9510-D	1	EDG	9518-A	*
58	430 engine	Use with EDJ-9510-A	1	EDJ	9518-A	*
58	122" - 383 engine	Use with EDG-9510-E	1	5750138		
9519 GASKET - CARBURETOR MAIN METERING						
58			2	B7A	9519-A	*
9526 ROD - CARBURETOR ACCELERATOR PUMP PISTON OPERATING						
58	383 engine	Accelerator pump piston operating	1	5750140		*
9528 COVER - CARBURETOR ACCELERATOR PUMP LESS LINK						
58			1	B7T	9528-A	*
58	122"		1	B8A	9528-A	#
9531 ROD - ACCELERATOR PUMP PISTON LINK TO CARBURETOR VENT LEVER						
58			1	B7A	9531-C	*
9533 JET - CARBURETOR MAIN METERING						
58	430 engine	Primary	2	8MB	9533-B	*
58	430 engine	Primary 0-5000 ft. alt. (.065)	2	5GA	9533-A	*
58	430 engine	Secondary - use with EDJ-9510-A	2	5750103		*
58	383 (derated engine)	Primary - 0-5000 ft. alt.	2	B4Q	9533-B	*
58	383 engine	Secondary	2	8MB	9533-A	*
58	383 engine	Primary - 0-5000 ft. alt. - use with EDG-9510-D (.062)	2	1GA	9533-B	*
58	383 engine	Primary - 5000 to 10000 ft. alt. - use with EDG-9510-D (.060)	2	1GA	9533-C	*
58	383 engine	Primary - 0 to 5000 ft. alt.	2	5GA	9533-B	*
9534 TUBE - CARBURETOR FLOAT BOWL CONNECTING						
58			1	B7A	9534-A	*
9536 CAM - CARBURETOR PUMP DIAPHRAGM OPERATING						
58		Use with EDG-9510-D, EDJ-9510-A	1	B8QH	9536-A	*
9538 LEVER - CARBURETOR FAST IDLE ADJUST						
58			1	B7A	9538-A	*

* "Holley" design

"Ford" design



MERCURY CHASSIS CATALOGUE



YEAR 19-	MODEL	DESCRIPTION	NO. REQ'D	PART NUMBER		
CARBURETOR						
	9539	SPRING - CARBURETOR FAST IDLE CAM				
58			1	B7A	9539-A	*
	9541	NEEDLE - CARBURETOR IDLE ADJUSTING				
58			2	B7A	9541-A	*
58	122"		2	B7A	9541-C	#
	9545	PLATE - CARBURETOR CHOKE				
58			1	B7A	9545-B	*
	9546	SHAFT AND LEVER - CARBURETOR CHOKE				
58			1	B7A	9546-B	*
	9550	FLOAT AND LEVER - CARBURETOR				
58			2	B7A	9550-B	*
58		Washer "C"	2		351826-S	*
	9553	BAFFLE - CARBURETOR FLOAT BOWL				
58		Secondary	1	B7A	9553-C	*
58		Primary	1	B7A	9553-A	*
	9556	WEIGHT - CARBURETOR PUMP DISCHARGE BALL				
58			1	B7A	9556-A	*
	9557	VALVE - CARBURETOR FLOAT BOWL VENT				
58			1	B7A	9557-A	*
58		Air vent	1	B7A	9557-B	*
	9559	BODY AND PLUGS - CARBURETOR FLOAT				
58	383 engine	Secondary	1	B8A	9559-D	*
58		Primary	1	B8A	9559-C	*
	9560	SPRING - CARBURETOR PUMP CHAMBER VENT OPERATING ROD				
58			1	B7A	9560-B	*
	9561	GASKET - CARBURETOR FLOAT BOWL				
58			2	B7A	9561-C	*
	9562	PLUG - CARBURETOR FLOAT HOUSING FUEL LEVEL CHECK				
58			2	B7T	9562-A	*
	9563	GASKET - CARBURETOR ECONOMIZER COVER				
58		Fibre - 1-9/64" I. D. with (4) 3/16" dia. holes equally spaced	1	B7A	9563-A	#
	9564	VALVE AND SEAT - CARBURETOR FUEL INLET				
58	122" - 383 engine		2	B8A	9564-A	*
58	430 engine		2	EDJ	9564-A	*
58	122"		2	B7A	9564-A	#

* "Holley" design

"Ford" design



MERCURY CHASSIS CATALOGUE



YEAR 19-	MODEL	DESCRIPTION	NO. REQ'D	PART NUMBER		
CARBURETOR						
9568 RETAINER - ACCELERATOR PUMP OPERATING LEVER						
58			1	B2A	9568-B	*
9569 GASKET - CARBURETOR NEEDLE VALVE SEAT						
58	122"	Fuel inlet	2	B7A	9569-A	#
9571 SPRING - ACCELERATOR PUMP LEVER ADJUSTMENT SCREW						
58			1	B7A	9571-A	*
9576 BALL - CARBURETOR CHECK						
58		Steel ball - (accelerator pump)	1	B8A	9576-A	*
58		(Throttle check)	1	B5A	9576-A	*
58		Valve pump check	1	78	9576	*
9577 NOZZLE - ACCELERATOR PUMP DISCHARGE						
58			1	B8A	9577-A	*
58	122"	Screw	1	B8A	9577-D	#
9578 SPRING - CARBURETOR						
58		Throttle stop screw	1	1GA	9578	##
58		Idle adjust needle	1	40	9578	#
58		Idle adjust needle	AR	40	9578	*
9580 GASKET - CARBURETOR PUMP DISCHARGE JET						
58			1	B7A	9580-A	*
9581 LEVER AND SHAFT - CARBURETOR THROTTLE						
58		Used with EDG-9510-D and EDJ-9510-A	1	B8A	9581-D	*
58	122"	Used with EDG-9510-E	1	B7A	9581-B	*
9582 LEVER AND SHAFT - CARBURETOR THROTTLE SECONDARY						
58		Used with EDG-9510-D and EDJ-9510-A	1	B8A	9582-A	*
58	122"	Used with EDG-9510-E	1	B7A	9582-B	*
9583 LEVER - CARBURETOR SECONDARY THROTTLE DIAPHRAGM						
58		Used with EDG-9510-D, EDJ-9510-A	1	B8A	9583-C	
58	122"	Used with EDG-9510-E	1	B7A	9583-B	*
58	122"		1	B8A	9583-A	#
9585 PLATE - CARBURETOR THROTTLE						
58	122" - 125" - 430 engine	(Primary) - use with EDJ-9510-A	2	EDJ	9585-A	*
58	383 engine	(Secondary)	2	B8A	9585-B	*
58	383 engine	(Primary)	2	B8A	9585-A	*
58	122"	Valve - secondary throttle	2	B8A	9585-G	#
99585 PLATE - CARBURETOR THROTTLE SECONDARY						
58	430 engine	Used with EDJ-9510-A	2	EDJ	99585-A	*
9586 SCREW - CARBURETOR PLATE						
58		(Throttle) - valve attaching	8	B8A	9586-A	*
58		(Choke) - valve attaching	2	40	9586	*
58	122"	(Throttle) - valve attaching	8	B7A	9586-A	#

* "Holley" design

"Ford" design



MERCURY CHASSIS CATALOGUE



YEAR 19-	MODEL	DESCRIPTION	NO. REQ'D	PART NUMBER
CARBURETOR				
9590 KIT - CARBURETOR REPAIR				
58	383 engine	Used with economy carburetor - consists of:	1	MJK 9590-C *
	1 - MJK 9502-A	2 - 40 9586		
	1 - B7A 9503-B	8 - B8A 9586-A		
	2 - B4Q 9533-B	1 - EDJ 9607-A		
	2 - 86H 9533	1 - B7A 9631-B		
	2 - B7A 9541-A	1 - EDJ 9904-A		
	2 - B8A 9564-A	1 - B7A 9938-B		
	1 - B2A 9568-B	1 351825-S		
	1 - 78 9576	3 351826-S		
	1 - EDC 9576-A	2 352200-S		
	1 - B5A 9576-A	2 353610-S8		
	1 - EDJ 9577-A	1 359528-S		
58	383 engine	Except economy carburetor - consists of:	1	MJK 9590-A *
	1 - MJK 9502-A	1 - EDJ 9607-A		
	1 - EDJ 9503-A	1 - B7A 9631-B		
	2 - 1GA 9533-B	1 - EDJ 9904-A		
	2 - 8MB 9533-A	1 - B7A 9938-B		
	2 - B7A 9541-A1	1 - EAA 99584-A		
	2 - EDG 9564-A	8 - EDB 99598-D		
	1 - 78 9576	1 351825-S		
	1 - EDC 9576-A	3 351826-S		
	1 - B5A 9576-A	2 352200-S		
	1 - EDJ 9577-A	2 353610-S8		
	2 - 40 9586	1 359528-S		
58	430 engine	Use with EDJ-9510-A - consists of:	1	MJK 9590-B *
	1 - MJK 9502-A	2 - 40 9586		
	1 - EDJ 9503-A	1 - EDJ 9607-A		
	2 - 8MB 9533-B	1 - B7A 9631-B		
	2 - EDJ 9533-A	1 - EDJ 9904-A		
	2 - B7A 9541-A1	1 - B7A 9938-B		
	2 - EDJ 9564-A	8 - EDB 99585-D		
	1 - B2A 9568-B	1 351825-S		
	1 - 78 9576	3 351826-S		
	1 - EDC 9576-A	2 352200-S		
	1 - B5A 9576-A	2 353610-S8		
	1 - EDJ 9577-A	1 359528-S		
9592 CAM - CARBURETOR FAST IDLE				
58	430 engine	Used with EDJ-9510-A	1	EDJ 9592-A *
9592 GASKET - CARBURETOR FLOAT BOWL SCREEN				
58			8	B7A 9592-A *
9597 CAM - CARBURETOR FAST IDLE				
58	383, 430 engine		1	5750142 *



MERCURY CHASSIS CATALOGUE



YEAR 19-	MODEL	DESCRIPTION	NO. REQ'D	PART NUMBER	
CARBURETOR					
	9600	CLEANER ASSY. - CARBURETOR AIR			
58	56, 57, 58, 63, 64, 65, 75, 76		1	CEDG	9600-A
	9601	ELEMENT - CARBURETOR AIR CLEANER			
58	332 engine		1	B8A	9601-A
	9603	SPACER - CARBURETOR TO INTAKE MANIFOLD			
58	383 engine		1	B8E	9603-A
58	430 engine	Asbestos	1	EDJ	9603-A *
	9607	RETAINER - CARBURETOR POWER JET NEEDLE VALVE			
58			1	B8A	9607-A *
	9608	GASKET - CARBURETOR POWER JET			
58			2	40	9608 *
	9609	BODY - CARBURETOR AIR CLEANER			
58	383 engine		1	EDG	9609-A
58	430 engine	Painted "Red"	1	EDJ	9609-C
	9615	LEVER - CARBURETOR CHOKE SHAFT			
58			1	B7A	9615-C *
58	122"	Bellcrank adjust	1	B8A	9615-A #
	9622	SEAL - CARBURETOR FAST IDLE CAM			
58			1	B7A	9622-B *
58	122"	Fast idle rod seal	1	B7A	9622-A #
	9624	SPRING - CARBURETOR THROTTLE LEVER RETURN			
58			1	B7A	9624-B *
	9627	BEARING - CARBURETOR CHOKE SHAFT			
58	122"		1	B7A	9627-A #
	9631	PISTON - CARBURETOR ACCELERATOR PUMP			
58		Diaphragm assy.	1	B7A	9631-B *
58	122"	Ball - steel 3/8" diameter - used as accelerator pump check valve	1		353080-S
	9634	SEAL - CARBURETOR IDLE ADJUSTING NEEDLE			
58			2	B7A	9634-A *
	9636	SPRING - CARBURETOR ACCELERATOR PUMP LEVER RETURN			
58		Pump lever	1	B7A	9636-B *
	99636	BAFFLE - CARBURETOR AIR INLET DUCT			
58			1	BAF	99636-A
	9641	SUPPORT - CARBURETOR BOOSTER VENTURI			
58	122"	Primary - used with EDG-9510-A	1	B8A	9641-E #
58	122"	Secondary	1	B8A	9641-F #

* "Holley" design

"Ford" design



MERCURY CHASSIS CATALOGUE



YEAR 19-	MODEL	DESCRIPTION	NO. REQ'D	PART NUMBER	
CARBURETOR					
	99642	DUCT AND VALVE - CARBURETOR AIR CLEANER - AIR			
58		Painted "Red" - use in place of gold metallic on models so equipped	1	EDG	99642-A
	9642	CLAMP - CARBURETOR FLOAT			
58			2	B8A	9642-A
RETAINER - CARBURETOR FLOAT LEVER SHAFT					
58	122"		2	B7A	9642-A #
	9647	WASHER - CARBURETOR CHOKE ROD SEAL			
58			2	B7A	9647-A *
	9649	ROD - CARBURETOR SECONDARY THROTTLE CONTROL			
58			1	B7A	9649-B *
	9654	GASKET - CARBURETOR AIR CLEANER - BOTTOM			
58			1	B8A	9654-A
	9657	BUSHING - CARBURETOR SECONDARY THROTTLE			
58		Center shaft - used with EDG-9510-D, EDJ- 9510-A	1	B8A	9657-A *
58		Diaphragm lever	2	B7A	9657-A *
	9661	COVER - CARBURETOR AIR CLEANER			
58	383 engine	Painted "Red"	1	EDG	9661-A
58	430 engine		1	EDJ	9661-C
	99667	SCREEN - CARBURETOR AIR CLEANER AIR DUCT			
58		Heavy gauge aluminum wire - 4 mesh wire cloth wire diameter 1/32" - 4-7/16" wide x 7-13/32" long	1	BAF	99667-A
	99673	TUBE - CARBURETOR AIR CLEANER AIR INTAKE			
58		Rubber & steel - extended length 10-1/2"	1	EDG	99673-A
	99674	CLAMP - CARBURETOR AIR CLEANER AIR DUCT			
58		Steel - 1/2" wide x 4-11/16" diameter - with #10 - 24 hex head screw	1	EDG	99674-A
	9725	SHAFT - ACCELERATOR			
58		Standard or overdrive transmission	1	MK	9725-C
58		Automatic transmission	1	MK	9725-D
	9727	ROD - ACCELERATOR PEDAL TO SHAFT			
58		5-1/4" approx length	1	MG	9727-A
	99731	SPACER - CARBURETOR AIR CLEANER COVER TO CHAMBER			
58	125"		1	EDJ	99731-A



MERCURY CHASSIS CATALOGUE



YEAR 19-	MODEL	DESCRIPTION	NO. REQ'D	PART NUMBER	
CARBURETOR					
9735 PEDAL ACCELERATOR					
58			1	MG	9735-A
9737 SPRING - ACCELERATOR SHAFT RETRACTING					
58	122"	Standard or overdrive transmission	1	MK	9737-B
58		Automatic transmission	1	MK	9737-C
9747 ROD - CARBURETOR TO TRANSMISSION CONTROL SHAFT					
58		Automatic transmission	1	MK	9747-A
58	122"	Standard and overdrive transmission	1	MK	9747-B
9762 BEARING - ACCELERATOR SHAFT					
58		Nylon - 29/64" I.D. x 3/4" O.D. x 9/32" wide - with tab	1	MK	9762-A
9784 ROD - ACCELERATOR SHAFT TO TRANSMISSION CONTROL SHAFT					
58		Used with automatic transmission PBE-7003-A and C and PBB-7003-D	1	MK	9784-B
58		Used with automatic transmission PBL-7003-A and G	1	MK	9784-C
9793 SEAL - ACCELERATOR PEDAL ROD					
58			1	MG	9793-A
9797 COVER AND CHAMBER - CARBURETOR AIR CLEANER					
58	430	Painted "Gold Metallic"	1	EDJ	9797-A
9800 DASHPOT ASSY. - CARBURETOR					
58			1	B2A	9800-B *
58	122"		1	B7A	9800-A #
9815 BRACKET - CARBURETOR DASHPOT MOUNTING					
58			1	B7A	9815-B *
9818 TUBE AND FLANGE - CARBURETOR AIR CLEANER AIR INTAKE					
58			1	B8E	9818-A
9819 TUBE - THERMOSTATIC CHOKE CONTROL - OUTLET					
58			1	EDG	9819-A *
99822 HANGER AND BRACKET - ENGINE TO ACCELERATOR SHAFT					
58			1	MK	99822-B

* "Holley" design

"Ford" design



MERCURY CHASSIS CATALOGUE



YEAR 19-	MODEL	DESCRIPTION	NO. REQ'D	PART NUMBER	
CARBURETOR					
	9825-6	CLIP - ROD END CLEVIS			
58		R. H.	AR	B7A	9825-B
58		L. H.	AR	B7A	9826-A
	9829	GASKET - CARBURETOR FUEL INLET SEAT SCREW			
58			2	B2A	9829-A *
	9840	PISTON - THERMOSTATIC CHOKE			
58	383 engine		1	B8E	9840-A *
	9842	CLAMP - THERMOSTAT CHOKE HOUSING			
58			1	B6A	9842-A *
	9848	HOUSING - CHOKE THERMOSTAT			
58	383 engine	Used with EDG-9510-D	1	EDG	9848-A *
58	430 engine	Used with EDJ-9510-A	1	EDJ	9848-A *
	9849	HOUSING AND PLUGS - CARBURETOR CHOKE			
58		Use with EDG-9510-D, EDJ-9510-A	1	B8A	9849-C *
	9852	SPACER - CARBURETOR SECONDARY THROTTLE PLATE CONTROL LEVER			
58			1	B5A	9852-A *
	9852	SPACER - CARBURETOR THERMOSTAT CHOKE SHAFT			
58	122"		1	B7A	9852-A #
	9853	GASKET - CHOKE THERMOSTAT CONTROL			
58		1 required for secondary diaphragm housing, 2 required for choke housing	1or3	B7A	9853-B *
	9857	SHAFT AND LEVER - CARBURETOR CHOKE HOUSING			
58			1	B7A	9857-B *
	9865	INSULATOR - THERMOSTATIC CHOKE CONTROL OUTLET TUBE			
58		Glass fibre	1	EDG	9865-A *
	9869	ROD - CARBURETOR CHOKE CONTROL			
58			1	B7A	9869-B *
	9871	GASKET - AUTOMATIC CHOKE PISTON HOUSING			
58			1	B7A	9871-B *

* "Holley" design

"Ford" design



MERCURY CHASSIS CATALOGUE



YEAR 19-	MODEL	DESCRIPTION	NO. REQ'D	PART NUMBER
CARBURETOR				
	9899	COVER - THERMOSTATIC CHOKE HEAT SUPPLY		
58			1	EDG 9899-A
	9903	GASKET - THERMOSTATIC CHOKE HEAT SUPPLY COVER		
58			1	EDG 9903-A
	9904	ECONOMIZER - CARBURETOR		
58		Stamped 85	1	B8A 9904-A *
58	122"		1	B7A 9904-E #
	9909	GASKET - CARBURETOR ECONOMIZER BODY		
58			1	B7A 9909-A *
58	122"		1	B7A 9909-B #
	9930	COVER - CARBURETOR ECONOMIZER VALVE		
58	122"		1	B7A 9930-A #
	9938	SCREEN AND RETAINER - CARBURETOR FILTER		
58			1	B7A 9938-B *
58	122"	Screen	1	B7A 9938-A #
	99952	BODY AND PLUGS - CARBURETOR MAIN METERING - PRIMARY		
58	122" - 383 engine	Use with EDG-9510-D	1	EDG 99952-A *
58	430 engine	Use with EDJ-9510-A	1	EDJ 99952-A *
	99953	BODY AND PLUGS - CARBURETOR MAIN METERING - SECONDARY		
58	383, 430		1	EDJ 99953-A *
	9958	SPRING - CARBURETOR FLOAT		
58			2	B7A 9958-A *
	9974	SCREW - CARBURETOR FUEL LEVEL INSPECTION		
58	122"		2	B7A 9974-B #



MERCURY CHASSIS CATALOGUE



YEAR 19-	MODEL	DESCRIPTION	NO. REQ'D	PART NUMBER		
CARBURETOR						
	9899	COVER - THERMOSTATIC CHOKE HEAT SUPPLY				
58			1	EDG	9899-A	
	9903	GASKET - THERMOSTATIC CHOKE HEAT SUPPLY COVER				
58			1	EDG	9903-A	
	9904	ECONOMIZER - CARBURETOR				
58		Stamped 85	1	B8A	9904-A	*
58	122"		1	B7A	9904-E	#
	9909	GASKET - CARBURETOR ECONOMIZER BODY				
58			1	B7A	9909-A	*
58	122"		1	B7A	9909-B	#
	9930	COVER - CARBURETOR ECONOMIZER VALVE				
58	122"		1	B7A	9930-A	#
	9938	SCREEN AND RETAINER - CARBURETOR FILTER				
58			1	B7A	9938-B	*
58	122"	Screen	1	B7A	9938-A	#
	99952	BODY AND PLUGS - CARBURETOR MAIN METERING - PRIMARY				
58	122" - 383 engine	Use with EDG-9510-D	1	EDG	99952-A	*
58	430 engine	Use with EDJ-9510-A	1	EDJ	99952-A	*
	99953	BODY AND PLUGS - CARBURETOR MAIN METERING - SECONDARY				
58	383, 430		1	EDJ	99953-A	*
	9958	SPRING - CARBURETOR FLOAT				
58			2	B7A	9958-A	*
	9974	SCREW - CARBURETOR FUEL LEVEL INSPECTION				
58	122"		2	B7A	9974-B	#
GENERATOR						
	10002	GENERATOR ASSY. - LESS PULLEY				
58	122"	30 amp. - with standard and overdrive trans- mission	1	FGZ	10002-A	
58	122" - 125"	35 amp. - with automatic transmission	1	2900278		
58		40 amp. - with air conditioner	1	FGV	10002-A	
58		Spacer - bracket	2	5750163		
	10130	PULLEY - GENERATOR				
58		With 35 amp. generator - sheave marked FGV- A between vanes	1	FGV	10130-A	

* "Holley" design

"Ford" design



MERCURY CHASSIS CATALOGUE



YEAR 19-	MODEL	DESCRIPTION	NO. REQ'D	PART NUMBER
GENERATOR				
	10141	CUP - DISTRIBUTOR OIL		
58			1	B 10141-A
	10145	ARM - GENERATOR BELT ADJUSTMENT		
58		Automatic transmission	1	EDG 10145-B
	10156	BRACKET - GENERATOR FRONT		
58			1	B8E 10156-A
	10505	REGULATOR - GENERATOR		
58		30 amp	1	CFAP 10505-A
58		35 amp. - with automatic transmission	1	3025001
58		40 amp.	1	B8E 10505-C
58		50 amp.	1	B6A 10505-C
58		60 amp.	1	B6C 10505-A
BATTERY AND BATTERY CARRIER				
	10657	BATTERY ASSY. (DRY AND CHARGED)		
58		12 volt 78 plate 65 amp.	1	CFEU 10657-A
58		12 volt 102 plate 72 amp.	1	CFEW 10657-A
	10683	BACK PLATE - FUEL LEVEL INDICATOR		
58			1	FEW 10683-A
	10716	CLAMP - BATTERY HOLD DOWN		
58		7-5/16" long x 4" wide (2) 7/16" diameter holes 6-3/16" apart	1	BAF 10716-B
58		Insulator - hold down	2	78-700045
	10732	SUPPORT - BATTERY		
58			1	BAF 10732-A
	10753	BRACKET - BATTERY SUPPORT - FRONT		
58			1	BAF 10753-A
	10756	BOLT - BATTERY CLAMP		
58			2	B5A 10756-B
	10774	INSULATOR - BATTERY HOLD-DOWN CLAMP		
58			2	B8E 10774-A
	10804	REGULATOR - INSTRUMENT CLUSTER VOLTAGE		
58		Constant	1	FEK 10804-A



MERCURY CHASSIS CATALOGUE



YEAR 19-	MODEL	DESCRIPTION	NO. REQ'D	PART NUMBER	
INSTRUMENTS					
10838 HOUSING - INSTRUMENT CLUSTER					
58			1	FEW	10838-DP
10852 BEZEL - INSTRUMENT CLUSTER CONTROL					
58		Top control - chrome finished	1	FEW	10852-B
58		"Wipers" - acylic resin - 1-5/8" O. D. x 17/64" thick - 9/16" diameter hole	1	FEW	10852-G
58		"Lights" acylic resin - 1-41/64" O. D. x 17/64" thick - 9/16" dia. hole.	1	FEW	10852-F
10864 HOOD - INSTRUMENT CLUSTER					
58		Zinc die casting	1	FEW	10864-AD
10876 BEZEL - INSTRUMENT CLUSTER					
58		Aluminum	1	FEW	10876-B
10883 INDICATOR - TEMPERATURE					
58			1	FEW	10883-A
10884 BULB - ELECTRIC HEAT INDICATOR					
58			1	B7A	10884-A
10887 DIAL - INSTRUMENT CLUSTER MAIN					
58		Plastic	1	FEW	10887-A
10894 MASK - INSTRUMENT CLUSTER					
58			1	FEW	10894-A
STARTER					
11002 STARTER ASSY.					
58	125"		1	FAY	11002-A
58	122"		1	B6A	11002-A
58		Screw - pole piece 7/16" - 14 x 21/32"	4		68-10044
58		Insulator - starter brush holder rivet - fibre 1/8" I. D. x 3/8" O. D.	4		8BA-10048-B
11005 ARMATURE - STARTER					
58			1	B6A	11005-B
11036 WASHER - STARTER ARMATURE THRUST					
58		21/32" I. D. x 1-1/8" O. D.	2	18	11036
11049 PLATE - STARTER MOTOR BRUSH END					
58		Front	1	B4A	11049-A
11052 BEARING - STARTER BRUSH END PLATE					
58		Front - 5/8" I. D. x 3/4" O. D. x 9/16" long	1	18	11052



MERCURY CHASSIS CATALOGUE



YEAR 19-	MODEL	DESCRIPTION	NO. REQ'D	PART NUMBER	
STARTER					
11055-6 STARTER - BRUSH					
58			2	18	11055
58			2	18	11056
11059 SPRING - STARTER BRUSH					
58			4	B	11059
11062 INSULATOR - STARTER BRUSH HOLDER					
58			2	B	11062
11083-85-90 COIL - STARTER FIELD					
58		L. H.	1	70	11083
58		R. H.	1	70	11085
58		Shunt - upper L. H.	1	B6A	11090-B
11093 WASHER - STARTER FIELD TERMINAL					
58		45/64" O. D.	1	B5A	11093-A
11094 WASHER - STARTER FIELD TERMINAL INSULATOR					
58		Fibre 21/64" I. D. x 25/32" O. D.	1	18	11094-B
11095 WASHER - STARTER FIELD TERMINAL					
58		Flat - 5/16"	1	B5A	11095-A
11102 TERMINAL - STARTER MOTOR FIELD					
58			1	B6A	11102-A
11107 INSULATOR - STARTER FIELD TERMINAL					
58		Fibre	1	18	11107-B
11125 BAND - STARTER MOTOR COVER					
58			1	1CM	11125-A
11130 PLATE - STARTER REAR END					
58			1	B6A	11130-A
11135 BEARING - STARTER REAR END PLATE					
58		Sintered copper 5/8" I. D. x 13/16" O. D. x 1-5/32"	1	1CM	11135-A
11350 DRIVE - STARTER					
58		Stamped "D"	1	1CM	11350-C
11365 PIN - STARTER DRIVE PINION					
58			1	52	11365-B



MERCURY CHASSIS CATALOGUE



YEAR 19-	MODEL	DESCRIPTION	NO. REQ'D	PART NUMBER
STARTER				
11450 RELAY - STARTING MOTOR				
58			1	B6A 11450-A
11516 SWITCH ASSY. - STARTER CUT OUT				
58		With automatic transmission	1	FEW 11516-A
INSTRUMENTS				
11528 INDICATOR ASSY. - FAN POWER BOOSTER				
58		Aluminum bronze with dull white letters and orange pointer - marked "Fan on - Fan off"	1	FEW 11528-A
11532 COVER - INSTRUMENT CLUSTER FAN POWER BOOSTER INDICATOR OPENING				
58		Aluminum bronze - except when power fan specified	1	FEW 11532-D
11535 WIRING ASSY. - FAN BOOSTER INDICATOR				
58			1	FEW 11535-B
11572 SWITCH ASSY. - IGNITION				
58	122" - 56A, 57A, 63A, 64A, 76A, 77A-C	Standard and overdrive transmission	1	B5A 11572-A
58		Automatic transmission	1	FEK 11572-A
11581 SPRING - IGNITION SWITCH RETAINER				
58		9/16" free length	1	1A 11581-B
11582 CYLINDER ASSY. - IGNITION LOCK AND KEYS				
57			1	BAF 11582-A
11584 BEZEL - IGNITION SWITCH				
58		Used with automatic transmission	1	FEK 11584-B
11597 PLATE - INSTRUMENT CLUSTER CONTROLS MOUNTING				
58		Cup shaped 1-9/16" O.D. x 43/64" deep with (2) tongs	1	B7C 11597-A
11650 NUT ASSY. - LIGHTING SWITCH				
57	Except 65, 75	Chrome faced - 2-7/8" overall length	1	FEW 11650-A
57	65, 75		1	B5C 11650-A



MERCURY CHASSIS CATALOGUE



YEAR 19-	MODEL	DESCRIPTION	NO. REQ'D	PART NUMBER	
INSTRUMENTS					
11654 SWITCH ASSY. - LIGHTING					
58		Except air suspension	1	FEW	11654-A
58		With air suspension	1	FEW	11654-B
11661 KNOB AND INSERT - LIGHTING SWITCH					
58			1	FEW	11661-C
11834 PLATE - INSTRUMENT CLUSTER TRIM					
58		Center - aluminum 17-7/64" long with (2) 3/16" diameter holes at top approx. 14" apart	1	FEW	11834-B
DISTRIBUTOR					
12029 COIL ASSY. - IGNITION					
58		Use with B8E-12250-A	1	B6A	12029-B
12043 STRAP - IGNITION COIL					
58			1	FFC	12043-A
12106 HOUSING ASSY. - DISTRIBUTOR WIRE TERMINAL					
58			1	B7A	12106-A
12113 INSULATOR - SPARK PLUG					
58			AR	B8A	12113-A
12120 BUSHING - DISTRIBUTOR BASE UPPER					
58	125" - 65, 75	With tachometer	1	B8E	12120-A
58	Except 65, 75	Except tachometer 15/32" I.D. x 11/16" O.D. x 1-3/4" long sintered iron	1	B7A	12120-A
12127 DISTRIBUTOR ASSY. - LESS TERMINAL HOUSING AND ROTOR					
58	125" - 430 engine	With tachometer	1	FFC	12127-A
58	122" - 383 engine		1	FEW	12127-A
12143 SEAL - DISTRIBUTOR BASE TO CYLINDER BLOCK					
58		Rubber - tapered outer edge 1-37/64" I.D. x 2" O.D. x 7/32" thick	1	B8A	12143-A
12144 CLAMP - DISTRIBUTOR TERMINAL HOUSING					
58			2	B7A	12144-A



MERCURY CHASSIS CATALOGUE



YEAR 19-	MODEL	DESCRIPTION	NO. REQ'D	PART NUMBER	
DISTRIBUTOR					
12145 RIVET - DISTRIBUTOR CAP CLAMP					
58			2	B	12145
12146 RETAINER - DISTRIBUTOR BREAKER PLATE					
58			2	B7A	12146-A
12151 PLATE ASSY. - DISTRIBUTOR BREAKER					
58			1	B7A	12151-A
12171 ARM AND BRACKET ASSY. - DISTRIBUTOR BREAKER					
58			1	B7A	12171-A
12175 SHAFT - DISTRIBUTOR					
58	122" - 65, 75	With tachometer	1	B8E	12175-A
58	125"	With tachometer	1	B8E	12175-A
58		Without tachometer	1	FEU	12175-A
12177 RETAINER - DISTRIBUTOR CAM					
58			1	B7A	12177-A
12179 WASHER - DISTRIBUTOR GEAR THRUST					
58	122" - 65, 75	With tachometer	1	B4A	12179-A
58	125"	With tachometer	1	B4A	12179-A
58		Without tachometer - 5/16" I. D. x 11/16" O. D. x 1/64" thick	1	B7A	12179-A
12191 SPRING - DISTRIBUTOR WEIGHT					
58		Secondary 8 cords 1" free length	1	B7A	12191-B
58		Secondary 9-1/2" coils 1" free length	1	B8A	12191-A
12192 SPRING - DISTRIBUTOR WEIGHT					
58	125"	Primary 12 coils 27/32" free length	1	FEU	12192-A
58	122"	Primary 10-1/2" coils 25/32" free length	1	FEL	12192-A
58		Primary 11-1/2" coils - 27/32" free length	1	B8A	12192-A
12195 COLLAR - DISTRIBUTOR SHAFT					
58			1	7HA	12195
12200 ROTOR ASSY. - DISTRIBUTOR					
58			1	B7A	12200-A



MERCURY CHASSIS CATALOGUE



YEAR 19-	MODEL	DESCRIPTION	NO. REQ'D	PART NUMBER	
DISTRIBUTOR					
12202 STOP - DISTRIBUTOR VACUUM ADVANCE					
58	122"	57/64" long	1	FEW	12202-A
58	125"	51/64" long	1	FEU	12202-A
58		31/32" long	1	B8A	12202-A
12210 CAM ASSY. - DISTRIBUTOR					
58			1	B7A	12210-A
12216 PRIMARY ASSY. - DISTRIBUTOR TERMINAL					
58		Approx 3-5/8" long	1	B7A	12216-B
12225 SPRING - DISTRIBUTOR DIAPHRAGM					
58	125"	9 coils 35/64" O.D. x 1-21/32" long	1	B7A	12225-A
58	122"	9 coils 35/64" O.D. x 1-7/16" long	1	B7A	12225-C
58		9 coils 35/64" O.D. x 1-11/32" long	1	B7A	12225-B
12226 TUBE - DISTRIBUTOR VACUUM					
58		With "Holley" carburetor	1	EDG	12226-D
12230 SCREW - DISTRIBUTOR BRACKET LOCK					
58		12171 and 12264 to 12150 - round head #8 - 32 x 21/64" overall length	2	B7A	12230-A
12233 BUSHING - DISTRIBUTOR PRIMARY TERMINAL					
58			1	B7A	12233-A
12234 INSULATOR - DISTRIBUTOR PRIMARY TERMINAL					
58		Fabric	1	B7A	12234-B
12250 RESISTOR - IGNITION COIL					
58		Use with B6A-12029-B	1	B8E	12250-A
12259 KIT - SPARK PLUG WIRE					
58			1	MJK	12259-A
12264 WIRE ASSY. - DISTRIBUTOR BREAKER GROUND					
58		Approx 2" long	1	B7A	12264-A
12270 CLAMP - DISTRIBUTOR					
58			1	FEW	12270-B
12297 SEPERATOR - IGNITION WIRE					
58		Separator 4 slotted hole 17/64" diameter	2	FEU	12297-A



MERCURY CHASSIS CATALOGUE



YEAR 19-	MODEL	DESCRIPTION	NO. REQ'D	PART NUMBER
DISTRIBUTOR				
	12298	WIRE ASSY. - COIL TO DISTRIBUTOR HI-TENSION		
58		11-3/4" long	1	B8E 12298-A
	12300	CONDENSER ASSY. - DISTRIBUTOR		
58			1	B7A 12300-A
	12320	GASKET - DISTRIBUTOR DIAPHRAGM VACUUM CONNECTION		
58			1	B7A 12320-A
	12370	DIAPHRAGM ASSY. - DISTRIBUTOR		
58			1	B7A 12370-A
	12390	GEAR - DISTRIBUTOR DRIVEN		
58		16 teeth	1	B8E 12390-A
	12405	SPARK PLUG ASSY.		
58		F-11-Y	8	B8A 12405-A
	12440	TUBE - HEATER HOT WATER		
58		R. H.	1	FEW 12440-B
58		L. H.	1	FEW 12440-C
	12441	BRACKET - HEATER HOT WATER TUBE		
58		L. H.	1	FEW 12441-C
58		R. H.	1	FEW 12441-B
	12476	SEAL - DISTRIBUTOR SHAFT OIL		
58	122" - 65, 75	With tachometer	1	FAA 12476-A
58	125"	With tachometer	1	FAA 12476-A
	12528	BRACKET - HEATER DEFROSTER DOOR CONTROL MOTOR MOUNTING		
58	125"	Use with heater with vacuum servo	1	FEW 12528-B
	12533	BRACKET - HEATER BLOWER DOOR MOTOR MOUNTING		
58	125"	Used with heater and/or air conditioner with vacuum servo	1	FEW 12533-A
	12536	BUSHING - ELECTRIC RADIO ANTENNA DRIVE CONTROL		
58			1	FFA 12536-A
	12542	STUD - RADIO - ELECTRIC ANTENNA MOTOR MOUNTING		
58			2	FFA 12542-A
	12546	VALVE AND MOTOR - HEATER TEMPERATURE REGULATOR		
58	125"		1	FEW 12546-B
	12557	SWITCH & BRACKET ASSY. - POWER BOOSTER INDICATOR FAN		
58			1	FEW 12557-A



MERCURY CHASSIS CATALOGUE



YEAR 19-	MODEL	DESCRIPTION	NO. REQ'D	PART NUMBER
DISTRIBUTOR				
	12613	SWITCH ASSY. - AIR SUSPENSION LOW PRESSURE INDICATOR		
58			1	FEW 12613-A
	12614	WIRING ASSY. - AIR SUSPENSION LOW PRESSURE INDICATOR SWITCH		
58			1	FEW 12614-A
	12660	SWITCH ASSY. - AIR SUSPENSION		
58		2 for front doors, 4 for front and rear doors	2or4	FEW 12660-A
	12850	CLIP - JACK HOLD DOWN SPRING CENTER RETAINER		
58	122" - 56, 77		1	BAF 12850-A
	12889	EXTENSION - BATTERY TRAY		
58			1	BAF 12889-A
	12981-2	BRACKET - DAMPER VENT AIR VALVE MOTOR MOUNTING		
58	125"	R. H. - use with heater and/or air conditioner with vacuum servo	1	FEW 12981-A
58	125"	L. H. - use with heater and/or air conditioner with vacuum servo	1	FEW 12982-A
	12984	HOSE - HEATER TEMPERATURE REGULATOR CONTROL MOTOR VACUUM		
58	125"	Not serviced - cut from FEW-12986-A	1	FEW 12984-A
	12985	HOSE - HEATER DEFROSTER CONTROL MOTOR		
58	125"	Not serviced - cut from FEW-12986-A	1	FEW 12985-A
	12986	HOSE - HEATER AIR CONTROL MOTOR VACUUM		
58	125"	48" long	AR	FEW 12986-A
	12987-8	HOSE - VENT AIR VALVE MOTOR VACUUM		
58	125"	R. H. - not serviced - cut from FEW-12986-A	AR	FEW 12987-A
58	125"	L. H. - not serviced - cut from FEW-12986-A	AR	FEW 12988-A
LAMP AND WIRING				
	13007	SEALED BEAM ASSY. - HEADLAMP		
58		Low beam #4002	2	B8A 13007-A
58		High beam #4001	2	B8A 13007-B
	13008	LAMP - HEAD - LESS WIRING		
58		Hi beam	2	FEW 13008-B
58		Low beam	2	FEW 13008-D
	13015	RING ASSY. - HEADLAMP BULB RETAINING		
58			4	FET 13015-A
	13031	SPRING - HEADLAMP RING		
58			4	B8A 13031-A



MERCURY CHASSIS CATALOGUE



YEAR 19-	MODEL	DESCRIPTION	NO. REQ'D	PART NUMBER
LAMP AND WIRING				
13032 SCREW - HEADLAMP ADJUSTMENT				
58		1/4" - 28 x 1-5/8"	4	8A 13032
13041 RING - HEADLAMP ADJUSTING				
58		Low beam - includes adjusting screws	2	FEW 13041-A
58		High beam - includes adjusting screws	2	FEW-13118-A
13044 GASKET - HEADLAMP				
58			4	FEW 13044-A
13052 DOOR - HEADLAMP				
58	122" - 56B, 57B, 58B, 63B, 65A, 76B, 75A, 77B-D	Chrome	4	FEW 13052-A
58	122" - 56A, 57A, 58A, 63A, 64A, 76A, 77A-C	Painted	4	FEW 13052-C
13061 DOOR - HEADLAMP				
58	125"	Inner	2	FEW 13061-A
13076 WIRING ASSY. - HEADLAMP LEADS				
58		Hi beam - 22-9/16" overall length	2	FEW 13076-B
58		Hi and low beam - 24-9/16" overall length	2	FEW 13076-A
13118 RING - HEADLAMP ADJUSTING				
58		Hi beam - includes adjusting screws	2	FEW 13118-A
58		Low beam - includes adjusting screws	2	FEW-13041-A
13175 BRACKET - REAR LAMP MOUNTING				
57	125"		2	FEW 13175-A
13183 RING - RUNNING LAMP TUBE TRIM				
58	125"	R. H.	1	FEW 13183-A
58	125"	L. H.	1	FEW-13197-B
13184 BUTTON - RUNNING LAMP				
58	125"	Chrome finished - 59/64" O.D. x 25/64" wide (4) retaining clips	2	FEW 13184-A
13192-3 LAMP ASSY. - REAR RUNNING ON ROOF PANEL				
58	122" - 65, 75	R. H. - rear lower side	1	FEW 13192-B
58	122" - 65, 75	L. H. - rear lower side	1	FEW 13193-B
13196 STUD - RUNNING LAMP TRIM TUBE				
58	125"	Special head 10 - 24 x 1-1/8" long	2	FEW 13196-B
13197 RING - RUNNING LAMP TUBE TRIM				
58	125"	L. H.	1	FEW 13197-B
58	125"	R. H.	1	FEW-13183-A



MERCURY CHASSIS CATALOGUE



YEAR 19-	MODEL	DESCRIPTION	NO. REQ'D	PART NUMBER
LAMP AND WIRING				
13200-1		LAMP ASSY. - PARKING		
58		R. H.	1	FEW 13200-C
58		L. H.	1	FEW 13201-C
58		Bulb - #1034 32 - 4 CP - S. C.	2	B6A-13465-A
13208-9		LENS - PARKING LAMP		
58		R. H.	1	FEW 13208-C
58		L. H.	1	FEW 13209-C
13211		GASKET - PARKING LAMP LENS		
58		Sponge rubber	2	FEW 13211-C
13234		SOCKET AND WIRING ASSY. - PARKING LAMP		
58		40" approx. overall length	2	FEW 13234-A
13238		SPACER - RUNNING LAMP MOUNTING		
58	125"		2	FEW 13238-C
13250		SEAL - PARKING LAMP MOUNTING BOLT		
58		Rubber - 9/32" I.D. x 1/2" O.D. x 1/8" thick sued on attaching studs	4	B7A 13250-A
13273		LENS - ROOF PANEL RUNNING LAMP		
58	122" - 65, 75	R. H. - amber - lower rear side	1	FEW 13273-F
58	122" - 65, 75	L. H. - amber - lower rear side	1	FEW-13312-C
13274		LENS ASSY. - RUNNING LAMP		
58	125"		2	FEW 13274-C
13276		RING ASSY. - RUNNING LAMP TUBE - TRIM		
58	125"	R. H.	1	FEW 13276-B
13286		TUBE ASSY. - RUNNING LAMP TRIM		
58	125"	Chrome finished 2-7/16" diameter (1) end and 27/32" the other - 23-1/2" overall length	2	FEW 13286-C
58	122"	Rustless steel - 18-5/16" long	2	BAF-6428032-A
13304		PLATE - DIRECTIONAL SIGNAL SWITCH		
58			1	FEK 13304-A
13305		HANDLE AND SHANK ASSY. - TURN SIGNAL SWITCH		
58		Black	1	FEW 13305-BA
58		Dark blue	1	FEW 13305-BB
58		Dark green	1	FEW 13305-BC
58		Gold	1	FEU 13305-BD
13309		PAWL - DIRECTIONAL SIGNAL SWITCH		
58			1	1M 13309-A



MERCURY CHASSIS CATALOGUE



YEAR 19	MODEL	DESCRIPTION	NO. REQ'D	PART NUMBER	
LAMP AND WIRING					
13312 LENS - ROOF PANEL RUNNING LAMP					
58	122" - 65, 75	L.H. - amber - lower rear side	1	FEW	13312-C
58	122" - 65, 75	R.H. - amber - lower rear side	1		FEW-13273-F
13316 SPRING - DIRECTIONAL SIGNAL SWITCH PAWL					
58			1	FEK	13316-A
13317 GASKET - RUNNING LAMP LENS					
58	125"		6	FEW	13317-A
58	122" - 65, 75	Located on roof panel - lower rear side	2	FEW	13317-B
13318 CAM - DIRECTIONAL SIGNAL TURN OFF					
58		3/4" long	1	FDT	13318-A
13322 BRACKET - RUNNING LAMP MOUNTING, REAR LAMP					
58	125"	Oblong 39/64" x 11/16" with (1) 5/16" diameter hole - 12 required for running lamp, 2 required for rear lamp	14	FEW	13322-A
13323 PAD - RUNNING LAMP MOUNTING					
58	125"	Black rubber - tapered on both ends 3-11/32" long x 7/16" wide x 7/64" thick-(2) 1/4" diameter holes	8	FEW	13323-D
58	125"	Black rubber - oval shaped 53/64" long x 5/8" wide x 7/64" thick - (1) 17/64" diameter hole	2	FEW	13323-E
58	125"	Black rubber - tapered on both ends and square in the center 3-11/32" long x 27/32" wide x 7/64" thick - (2) 1/4" diameter holes (1) 19/32" diameter holes	2	FEW	13323-F
13340 JEWEL - TURN SIGNAL LAMP INDICATOR LAMP					
58	125"	Used in fender mounted type indicator	2	FEK	13340-B
58		Used in speedometer	2	FEK	13340-A
58	125"	Ring - snap 7/8" - retains jewel in body	2		370322-S100
13346 SPRING - TURN SIGNAL CONTROL ARM TENSION					
58			1	FAA	13346-A
13347 RETAINER - TURN SIGNAL CONTROL ARM					
58			1	1A	13347-A
13350 FLASHER ASSY. - DIRECTIONAL SIGNAL					
58	122"		1	B6A	13350-A
58	125"		1	FEW	13350-A
13371 SOCKET ASSY. - RUNNING LAMP					
58	125"	Includes wire and grommet 12" overall length	2	FEW	13371-A



MERCURY CHASSIS CATALOGUE



YEAR 19-	MODEL	DESCRIPTION	NO. REQ'D	PART NUMBER	
LAMP AND WIRING					
13398 BUMPER ASSY. - REAR LICENSE PLATE SUPPORT					
58			2	B7A	13398-A
13401 BRACKET - REAR LICENSE PLATE BOTTOM					
58			1	BAE	13401-A
13404-5 LAMP ASSY. - REAR					
58	125"	R. H.	1	FEW	13404-F
58	122"	R. H.	1	FEW	13404-H
58	125"	L. H.	1	FEW	13405-F
58	122"	L. H.	1	FEW	13405-H
58		Bulb - #1034 - 32 - 4 CP - S. C.	2		B6A-13465-A
13410 SOCKET AND WIRING - REAR LAMPS					
58			2	FEL	13410-A
13412 WIRE - COURTESY AND DOME LAMP SOCKET					
58		With terminal - 23" approx overall length 1 dome lamp, 2 rear quarter ornament lamp	AR	B	13412
13412 WIRE AND SOCKET - REAR LICENSE LAMP					
58	Except 56, 77		1	FEL	13412-A
58	56, 77		1		B7C-13560-A
13420-1 PAD - REAR LAMP MOUNTING					
58	122"	R. H.	1	FEW	13420-B
58	122"	L. H.	1	FEW	13421-A
13423 BRACKET - REAR LICENSE LAMP					
58	56, 77		1	FEW	13423-A
13440-1 REAR LAMP					
58	122"	R. H.	1	FEW	13440-G
58	125"	R. H. - includes seal	1	FEW	13440-H
58	122"	L. H.	1	FEW	13441-G
58	125"	L. H. - includes seal	1	FEW	13441-H
13448 DOOR ASSY. - REAR LAMP					
58	122"	R. H.	1	FEW	13448-F
58	125"	R. H.	1	FEW	13448-E
58	122"	L. H.	1		FEW-13502-F
58	125"	L. H.	1		FEW-13502-E



MERCURY CHASSIS CATALOGUE



YEAR 19-	MODEL	DESCRIPTION	NO. REQ'D	PART NUMBER	
LAMP AND WIRING					
13450-1 LENS - REAR LAMP					
58	125"	R.H. and L.H.	2	FEW	13450-B
58	122"	R.H.	1	FEW	13450-D
58	122"	L.H.	1	FEW	13451-C
13461 GASKET - REAR LAMP LENS					
58	122"	Inner flat - R.H. and L.H.	2	FEW	13461-H
58	122"	Outer -curved - R.H. and L.H.	2	FEW	13461-L
58	125"	R.H. and L.H.	2	FEW	13461-K
13463 LENS - REAR LAMP OPTIC					
58	125"	R.H. and L.H.	2	FEW	13463-B
58	122"	R.H.	1	FEW	13463-D
58	122"	L.H.	1		FEW-13472-C
13465 BULB - LIGHT					
58	2 - parking lamp	#1034 32 - 4 CP double contact - used with 2 - rear lamp	6	B6A	13465-A
58		#1073 32CP single contract - used with stop lamp	2	B6A	13465-B
13466 BULBS - LIGHT					
58	1 - power lubrication 1 - glove compartment 1 - ignition switch 1 - parking brake lamp 1 - radio receive tuner 1 - transmission push button control 1 - vanity mirror in glove box 1 - luggage compartment emblem	#57 - 2 CP - single contact - used with 1 - high beam indicator 1 - heater control assy. 1 - heater and air conditioner 2 - radio receiver tuner (FM) 2 - turn signals fender mounted 2 - clock 2 - speedometer 3 or 4 - instrument cluster	AR	B6A	13466-A
58	1 - compass 1 - high beam 1 - ash receptacle 1 - heater control (65A, 75A only)	#1445 - 1 CP - single contact - used with 1 - power booster fan 1 - air conditioner 1 - generator charge indicator lamp 2 - turn signal indicators	AP	B6A	13466-B
58	1 - rear license lamp 1 - utility lamp 1 - luggage compartment lamp	#67 - 4 CP - single contact - used with 2 - parking lamp 2 - running lamps	AR	09B	13466-A
13472 LENS - REAR LAMP OPTIC					
58	122"	L.H.	1	FEW	13472-C
58	122"	R.H.	1		FEW-13463-D
58	125"	R.H. and L.H.	1		FEW-13463-B



MERCURY CHASSIS CATALOGUE



YEAR 19*	MODEL	DESCRIPTION	NO. REQ'D	PART NUMBER	
LAMP AND WIRING					
13480 SWITCH ASSY. - STOP LAMP					
58			1	B8E	13480-A
13494-5 TRIM - REAR LAMP DOOR					
58	122"	R. H.	1	FEW	13494-B
58	122"	L. H.	1	FEW	13495-B
13502 DOOR ASSY. - REAR LAMPS					
58	122"	L. H.	1	FEW	13502-F
58	125	L. H.	1	FEW	13502-E
58	122"	R. H.	1		FEW-13448-F
58	125"	R. H.	1		FEW-13348-E
13506 LAMP - LUGGAGE COMPARTMENT.					
58	Except 56, 77	Includes automatic Mercury switch - used with plate FEK-13521-A	1	FEK	13506-A
58	Except 56, 77	Bulb - 4 CP - S. C.	1		09B-13466-A
13521 PLATE - LUGGAGE COMPARTMENT LAMP - ACCESS					
58	Except 56, 77	Steel - use with FEK-13506-A lamp assy.	1	FEK	13521-A
13532 SWITCH - HEADLAMP FOOT DIMMER					
58			1	B7A	13532-A
13535 COVER - HEADLAMP DIMMER SWITCH					
58			1	BY	13535-A
13547 LENS - INTERIOR LAMPS					
58	Except 56, 77	Used with FEK-13406-A luggage compartment lamp	1	8M	13547
58		Courtesy lamp - lens and rim - located under instrument panel	2		8L-13716-A
58	56, 77	Cargo lamp	1		B7A-13783-A
58	122" - 65, 75	Rear quarter ornament lamp	2		FEW-13783-A
58	122" - except 65, 75, 76	For dome lamp	1		FEW-13783-B
13548 SOCKET - LUGGAGE COMPARTMENT LAMP					
58			AR	B7A	13548-A
13550 LAMP - REAR LICENSE LAMP - LESS BULB					
58	Except 56, 77		1	FEK	13550-H
58		Bulb #67 4 C. P. - S. C.	1		09B-13466-A
13560 WIRE AND SOCKET - REAR LICENSE LAMP					
58	122" - 56, 77		1	B7C	13560-A
58	Except 56, 77		1		FEL-13412-A



MERCURY CHASSIS CATALOGUE



YEAR 19-	MODEL	DESCRIPTION	NO. REQ'D	PART NUMBER	
LAMP AND WIRING					
13564 LENS - REAR LICENSE PLATE LAMP					
58	Except 56, 77	ML57	1	B7S	13564-A
58	56, 77		1	B7A	13565-C
13568 GASKET - REAR LICENSE PLATE LAMP					
58	56, 77	Inner	1	B6A	13568-A
58	56, 77	Outer	1	B6A	13568-B
58	Except 56, 77	Cork & neoprene or rubber	1	B7S	13568-A
13572 PAD - REAR LICENSE PLATE LAMP MOUNTING					
58	Except 56, 77	Rear	1	FEK	13572-A
13596 BRACKET - REAR LICENSE PLATE - SIDE					
58	Except 56, 77	3-13/32" long	2	BA	13596-C
13604 JEWEL - GENERATOR BATTERY INDICATOR WARNING LAMP					
58		Acetate - "Red" marked "GEN" 13/16" O.D. x 1/64" thick	1	FEW	13604-A
13610 JEWEL - OIL PRESSURE INDICATOR WARNING LAMP					
58		Acetate - "Red" marked "OIL" 13/16" O.D. x 1/64" thick	2	FEW	13610-A
13668 GASKET - REAR LICENSE LAMP SOCKET, RUNNING LAMP LENS					
58	Except 56, 77	Rear lamp socket	1	B7S	13668-A
58	125"	Running lamp lens gasket - quarter panel	2	B7S	13668-A
13711 SOCKET AND WIRING - INSTRUMENT PANEL					
58		Lights	AR	C000	13711-A
58		Generator indicator	1	C000	13711-B
58		Oil pressure indicator	1	C000	13711-C
13713 SWITCH - INTERIOR LAMP - IN DOOR PILLAR					
58	Except 76	Dome lamp	2	B0A	13713-A
58	76	Courtesy lamp under instrument panel	2	B0A	13713-A
58		With air suspension - front door	2	B0A	13713-A
58	57, 58, 75, 77	With air suspension - rear doors	2	B0A	13731-A
13716 LENS - INTERIOR LAMP					
58		Courtesy lamp - lens and rim - located under instrument panel	2	8L	13716-A
58	56, 77	Used with FEK-13506-A luggage compartment lamp	1		8M-13547
58	56, 77	Cargo lamp	1		B7A-13783-A
58	122" - 65, 75	Rear quarter ornament lamp	2		FEW-13783-A
58	122" - except 65, 75	For dome lamp	1		FEW-13783-B



MERCURY CHASSIS CATALOGUE



YEAR 19-	MODEL	DESCRIPTION	NO. REQ'D	PART NUMBER	
LAMP AND WIRING					
13729 SOCKET ASSY. - TRANSMISSION CONTROL SELECTOR PUSH BUTTON LAMP					
58			1	FEW	13729-A
13730 BULB - LIGHT					
58		#89 - 6 CP single contact - used with 1 - luggage compartment door emblem 2 - instrument panel courtesy lamp 2 - arm rests	AR	B5A	13730
		2 - courtesy lamp kit 2 - front fender mounted turn signals			
58		#1003 - 15 CP single contact- used with 1 - dome lamp 2 - roof rail courtesy lamp	AR	B6A	13730-A
		2 - arm rest			
13752 SWITCH - INTERIOR CARGO LAMP					
58	56, 77		1	B7A	13752-A
13776 LAMP ASSY. - INTERIOR					
58	56, 57, 58, 63, 64, 77	Dome lamp	1	FEW	13776-B
58	76	R. H. - quarter arm rest	1	FEK	13776-B
58	56, 77	Cargo lamp	1	FEK	13776-D
58	76	L. H. - quarter arm rest	1		FEK-13962-B
13783 LENS - INTERIOR LAMP					
58	56, 57, 58, 63, 64, 77	Dome lamp	1	FEW	13783-B
58	122" - 65, 75	Rear quarter ornament lamp	2	FEW	13783-A
58	56, 77	Cargo lamp	1	B7A	13783-A
13787 BODY - INTERIOR LAMP					
58	56, 57, 58, 63, 64A, 77	Used with FEW-13776-B	1	FEW	13787-C
58	56, 77	Used with B7A-13776-B	1	B7A	13787-B
13793 SOCKET ASSY. - DOME LAMP					
58	56, 57, 58, 63, 64A, 77		1	B7A	13793-B
58		Bulb - #1003 - 15 CP	1		B6A-13730-A
13827 SPACER - HORN BRACKET SPRING					
58			2or4	B5A	13827-A
13828-9 BRACKET - HORN MOUNTING					
58		R. H. - used with sea shell type horn	1	FEW	13828-C
58		L. H. - used with sea shell type horn	1	FEW	13829-C
13832-3 HORN ASSY.					
58		High pitch - sea shell type	1	CFET	13832-B
58		Low pitch - sea shell type	1	CFET	13833-B
13853 RELAY & BRACKET ASSY. - HORN					
58			1	B8C	13853-A



MERCURY CHASSIS CATALOGUE



YEAR 19-	MODEL	DESCRIPTION	NO. REQ'D	PART NUMBER
LAMP AND WIRING				
13962 LAMP - INTERIOR				
58	76	L. H. - quarter arm rest	1	FEK 13962-B
58	76	R. H. - quarter arm rest	1	FEK-13776-B
58	122" - 56, 57, 58, 63, 64, 77	Dome lamp	1	FEW-13776-B
58	56, 77	Cargo lamp	1	B7A-13776-B
13969 LAMP ASSY. - TURN SIGNAL INDICATOR - ON FENDER				
58	125"		2	FEW 13969-A
13972 PRISM - TURN SIGNAL INDICATOR LAMP - ON FENDER				
58	125"		2	FEK 13972-B
13974 HOUSING - TURN SIGNAL INDICATOR RETAINER - ON FENDER				
58	125"		2	FEK 13974-A
13976 GASKET - TURN SIGNAL INDICATOR LAMP SOCKET - ON FENDER				
58	125"		2	FEK 13976-A
13981 BODY - TURN SIGNAL INDICATOR LAMP - ON FENDER				
58	125"		2	FEW 13981-A
13982 PLATE - TURN SIGNAL INDICATOR LAMP BODY MOUNTING - ON FENDER				
58	125"		2	FEK 13982-A
13983 GASKET - TURN SIGNAL INDICATOR - ON FENDER				
58	125"		2	FEK 13983-A
13987 PAD - TURN SIGNAL INDICATOR LAMP MOUNTING - ON FENDER				
58	125"		2	FEW 13987-A
13988 GASKET - TURN SIGNAL INDICATOR LAMP MOUNTING - ON FENDER				
58	125"		2	FEW 13988-A
13989 SOCKET AND WIRE ASSY. - TURN SIGNAL INDICATOR LAMP - ON FENDER				
58	125"		2	FEW 13989-A
13991 GASKET - TURN SIGNAL INDICATOR LAMP JEWEL - ON FENDER				
58	125"		2	FEK 13991-A
14197 CLIP - ELECTRICAL WIRING				
58		Steel - to attach luggage compartment wire to inner panel of luggage compartment door	AR	7RA 14197-B
58	56, 77	Steel - to attach back window regulator motor leads	AR	7RA 14197-B



MERCURY CHASSIS CATALOGUE



YEAR 19-	MODEL	DESCRIPTION	NO. REQ'D	PART NUMBER
LAMP AND WIRING				
14278 SWITCH AND BRACKET ASSY. - WINDOW REGULATOR TAILGATE				
58	56, 77	Used with power back-lite - located at tailgate lock	1	FEK 14278-A
14289 WIRING ASSY. - DASH PANEL TO ENGINE GAUGE FEED				
58		Automatic transmission	1	FEW 14289-J
58	122"	Standard or overdrive transmission	1	FEW 14289-G
14290 WIRING ASSY. - DASH PANEL TO HEAD LAMP JUNCTION				
58	125"		1	FEW 14290-B
58	122"	Do not use R. H. and L. H. turn signal wires	1	FEW 14290-B
58	57C, 63C		1	FEW 14290-A
14300 CABLE ASSY. - BATTERY TO STARTER				
58		#6 gauge cable - 12-1/2" between terminal holes	1	FEK 14300-B
14301 CABLE ASSY. - BATTERY TO GROUND				
58		#6 gauge cable - 20" between terminal holes	1	FEK 14301-A
14302 WIRE - COIL TO DISTRIBUTOR - LOW TENSION				
58		14-1/4" long	1	FDV 14302-A
14303 CABLE ASSY. - DASH TO ENGINE GROUND				
58			1	FEW 14303-A
14305 WIRING ASSY. - GENERATOR TO GENERATOR REGULATOR				
58		With 30 and 35 amp. generator	1	FEK 14305-C
14326 WIRING ASSY. - ELECTRIC WINDSHIELD WIPER SWITCH TO IGNITION SWITCH				
58			1	FEW 14326-A
14328 WIRING ASSY. - COURTESY LAMP SWITCH				
58			2	FEW 14328-F
14329 WIRING ASSY. - ELECTRIC WINDSHIELD WIPER MOTOR GROUND				
58			1	FEW 14329-A
14334 WIRING ASSY. - INTERIOR LAMP FEED				
58	56, 77	Approx 115" long	1	FEW 14334-B
58	57, 58, 63, 64		1	FEW 14334-A
58	122" - 65, 75, 76	With illuminated ornament - approx 103" long - 6 terminals	1	FEW 14334-C



MERCURY CHASSIS CATALOGUE



YEAR 19-	MODEL	DESCRIPTION	NO. REQ'D	PART NUMBER
LAMP AND WIRING				
14342 SPRING - TRANSMISSION CONTROL SELECTOR - PARK CARRIER				
58		With automatic transmission	1	FEK 14342-A
14350 WIRE ASSY. - CIGAR LIGHTER FRONT SEAT BACK				
58	122" - 75		1	FDU 14350-A
14351 WIRE ASSY. - TOP CONTROL CIRCUIT BREAKER TO STARTING MOUNTING RELAY				
58	Except 65A, 75A-B	For top control - 4 way power seat and seat-o-matic with manual windows	1	FEK 14351-A
14354 WIRE ASSY. - AIR SPRING SUSPENSION - FRONT DOOR				
58			1	FEW 14354-C
14362 WIRING ASSY. - TOP CONTROL RELAY TO CIRCUIT BREAKER				
58	76		1	B8E 14362-B
14382 WIRING AND SWITCH ASSY. - TRANSMISSION OVERDRIVE SOLENOID TO RELAY				
58	122" - 56A, 57A, 58A, 63A, 64A, 76A, 77A-C		1	FEW 14382-A
14383 WIRING ASSY. - AIR SPRING SUSPENSION REAR DOOR				
58	57, 58, 75		1	FEW 14383-A
58	122" - 77		1	FEW 14383-B
14401 WIRING ASSY. - MAIN (INSTRUMENT PANEL TO DASH PANEL)				
58	Except 65, 75	Heavy duty generator with air conditioner	1	FEW 14401-B
58	65, 75		1	FEW 14401-C
58		Without air spring suspension	1	FEW 14401-E
58		With air spring suspension	1	FEW 14401-F
58		Clip - to L. H. cowl side panel	1	358683-S
58		Retainer assy. - grommet - three dash panel	1	8A-14608
14405 WIRING ASSY. - REAR LAMPS EXTENSION				
58	56, 77		1	FEK 14405-E
58	122" - 57, 58, 63, 64		1	FEK 14405-A
58	122" - 76B		1	FEK 14405-F
58	122" - 65, 75	With illuminated ornament	1	FEW 14405-D
58	122" - 65, 75	With non-illuminated ornament	1	FEW 14405-H
58	125" - 57C		1	FEW 14405-L
58	125" - 63C		1	FEW 14405-G
58	125" - 75B		1	FEW 14405-J
58	125" - 76C		1	FEW 14405-E



MERCURY CHASSIS CATALOGUE



YEAR 19-	MODEL	DESCRIPTION	NO. REQ'D	PART NUMBER	
LAMP AND WIRING					
	14413	SWITCH AND WIRING ASSY. - GLOVE COMPARTMENT LAMP			
58			1	FEK	14413-A
	14421	TERMINAL			
58			AR	B7A	14421-A
	14429	FUSE			
58		Used with cigar lighter	AR	FAA	14429-A
	14431	CABLE ASSY. - STARTING MOTOR RELAY TO STARTING MOTOR			
58		#6 gauge cable - 19" between terminal holes	1	FEK	14431-A
	14434	SPRING - FUSE HOLDER			
58		7-1/2" amp.	AR	FDU	14434-B
58		14 amp.	AR	FDU	14434-C
	14448	BLOCK ASSY. - JUNCTION ELECTRICAL			
58		Located on floor pan - 1 - 4 way electric seat, 1 - window regulator	1or2	B6A	14448-D
58		Located on front floor pan with 2 terminals 1 - power seats, 1 - convertible top control	1or2	B7A	14448-A
	14453	TERMINAL - SPARK PLUG WIRE			
58			AR	B8A	14453-A
	14461	TERMINAL - BULLET TYPE			
58			AR	01A	14461
	14466	TERMINAL - DISTRIBUTOR			
58			AR	B8A	14466-A
	14474	TERMINAL - WIRE			
58		Snap on - female	AR	FAA	14474-A
	14478	BRACKET - SEAT -O-MATIC REGULATOR MOTOR RELAY MOUNTING			
58		Steel	2	B7S	14478-A
	14484	SHIELD - WINDOW REGULATOR MOTOR - PLASTIC			
58			2or4	FDL	14484-A
	14486	SWITCH AND WIRING - DIRECTIONAL SIGNAL			
58			1	FEK	14486-A
	14487	CONNECTOR - WIRE			
58		Bullet terminal - double	AR	B6A	14487-A
58		Bullet terminal - single	AR	B7A	14487-A



MERCURY CHASSIS CATALOGUE



YEAR 19-	MODEL	DESCRIPTION	NO. REQ'D	PART NUMBER	
LAMP AND WIRING					
14503 COVER - WINDOW CONTROL SWITCH OPENING					
58		Chrome finished - zinc die cast - no openings - located on right instrument end panel - used only when power back window or 4 way seat installed	1	FEK	14503-A
14513 BUS BAR - WINDOW REGULATOR CONTROL SWITCH					
58		Approx 3-19/32" long with power seats and windows	1	FEK	14513-A
14523 PLATE - ELECTRIC WINDOW REGULATOR SINGLE SWITCH MOUNTING					
58		Steel - located on rear doors or quarters	2	FEK	14523-A
14526 CIRCUIT BREAKER ASSY.					
58		30 amp. - window regulator - L. H. side under instrument panel	1	B6A	14526-A
58	76	30 amp. - top control - L. H. side under instrument panel	1	B6A	14526-A
58	56, 57, 58, 63, 64, 65, 75, 77	30 amp. - electric seat - L. H. side under instrument panel	1	B6A	14526-A
58		10 amp. - electric windshield wiper	1	B6A	14526-E
58		10 amp. - electric seat solenoid feed	1	B6A	14526-E
58		15 amp. - seat regulators	2	B6A	14526-C
58		15 amp. - used each window regulators	4	B6A	14526-C
58	56, 77	15 amp. - back lite window	1	B6A	14526-C
58		12 amp. - dual headlamps	1	B8A	14526-A
58	56, 77	15 amp. - back window	1	FEK	14526-B
58		20 amp. - electric seat	1	B6A	14526-D
58		20 amp. - air conditioner	1	B6A	14526-G
14527 FUSE					
58		Kit - 14 amps. - consists of (5) 8A-14526 - used with electric antenna	1	A0A	14527-A
58		7-1/2 amp - used with directional signals, dome & courtesy lamp, interior light, magnetic type windshield washer, multiple lubricator, radio, spotlight	1	B6A	14527-A
58		5 - 1 amp. - used on electric clock	1	B6A	14527-C
58		Kit - 5 amp. - consists of (5) FDR-19003-A	1	B6A	14527-B
14527 HOUSING - WINDOW REGULATOR MULTIPLE SWITCH					
58	122" - 56, 75, 77	Five switch type with 5 square holes - chrome finished - on L. H. instrument panel exterior with openings for switches for R. H. & L. H. front, R. H. & L. H. rear and back windows	1	FEK	14527-A
58	Except 65, 75	Four switch type with 4 square holes - chrome finished - on L. H. instrument panel extension - with openings for switches for R. H. & L. H. front, R. H. & L. H. rear window	1	FEK	14527-B



MERCURY CHASSIS CATALOGUE



YEAR 19-	MODEL	DESCRIPTION	NO. REQ'D	PART NUMBER	
LAMP AND WIRING					
14528 HOUSING - WINDOW REGULATOR					
58		Single - chrome finished - round type - used for R. H. & L. H. hand rear door windows or quarter windows	2	FEK	14528-B
58		Single - chrome finish - one square hole - located on left hand instrument panel extension - with an opening for switch for back window only - also located on R. H. instrument panel extension with opening for switch for R. H. front window only	1	FEK	14528-A
14529 SWITCH ASSY. - WINDOW REGULATOR CONTROL - SINGLE					
58	Except 76	Located on rear doors or quarters	2	FEK	14529-C
58	76	Located on R. H. rear quarter	1	FEK	14529-F
58	122" - 56, 77	Located in tailgate	1	FEK	14529-E
58		Single or multiple located on L. H. instrument panel extension	AR	FEK	14529-A
58		Single located on R. H. instrument panel extension	1	FEK	14529-A
14539 HOUSING - WINDOW AND SEAT REGULATOR SWITCH					
58	122" - 56, 65, 75, 77	Six switch type - 5 square holes and one round hole - chrome finished - located on left hand instrument panel extension with openings for R. H. and L. H. rear, back window and for 4 way electric seat	1	FEK	14539-A
58	Except 65, 75	Five switch type - 4 square holes and one round hole - chrome finished - located on left hand instrument panel extension with openings for R. H. & L. H. front, R. H. & L. H. rear windows and for 4 way electric seat	1	FEK	14539-B
58	56, 65, 75, 77	Two hole type - 1 square & 1 round hole - chrome finished - located on left hand instrument panel extension - approx length 7-9/32" with openings for 4 way seat switch and back window seat	1	FEK	14539-C
14545 SWITCH ASSY. - 4 WAY SEAT REGULATOR CONTROL					
58		Located on L. H. instrument panel extension	1	FEK	14545-C
14546 RELAY ASSY. - ELECTRIC SEATS					
58		With 4 way seat - located at motor	1	B7A	14546-A
58		Easy entrance - located on L. H. front fender apron and reinforcement assy. or on L. H. dash panel	1	B7S	14546-B
58		With seat-o-matic - located at motor	1	B7S	14546-A



MERCURY CHASSIS CATALOGUE



YEAR 19-	MODEL	DESCRIPTION	NO. REQ'D	PART NUMBER	
LAMP AND WIRING					
14547 MOTOR ASSY. - SEAT REGULATOR					
58		Used with seat-o-matic	2	FEK	14547-A
58		Used with 4 way	1	B7A	14547-A
14550 SUPPORT ASSY. - STARTER CABLE					
58			1	B7A	14550-A
14553 MOTOR ASSY. - WINDOW REGULATOR					
58	76	Electric quarter window	2	B6A	14553-B
58		Front windows	2	B6A	14553-C
58	57, 58, 75, 77	Rear door windows	2	B7A	14553-A
58	56, 64, 65	Rear quarter windows	2	B7A	14553-A
58	56, 65, 75, 77	Back lite window	1	B7A	14553-A
14559 CLIP - WINDOW REGULATOR SWITCH RETAINING					
58		Steel - 5/16" x 33/64" - for power window, seat switch, and backlite	AR	FAA	14559-A
14570 CLIP - WINDOW REGULATOR HOUSING RETAINER					
58		Approx 7/8" long used also with power window	AR	FAA	14570-A
14571 WIRING - RADIO RECEIVER TO REAR SEAT SPEAKER					
58			1	OM	14571
14608 RETAINER ASSY. - GROMMET					
58		14401 three dash panel	1	8A	14608
14610 SOLENOID ASSY. - SEAT-O-MATIC REGULATOR CONTROL					
58			2	B7A	14610-A
14630-1-2-3 WIRING ASSY. - ELECTRIC WINDOW REGULATOR					
58		Right front door with 8 terminals	1	FEK	14630-B
58		Left front door with 7 terminals	1	FEK	14631-A
58	57, 58, 75, 77	Right rear door with 12 terminals	1	FEK	14632-A
58	57, 58, 75, 77	Left rear door with 12 terminals	1	FEK	14632-A
58	57, 58, 75, 77	Left rear door with 12 terminals	1	FEK	14633-A
14642 WIRING ASSY. - 4 WAY ELECTRIC SEAT REGULATOR SWITCH TO RELAY					
58			1	FEK	14642-B
14643 WIRING ASSY. - ELECTRIC SEAT REGULATOR RELAY FEED					
58		4 way seat	1	FEK	14643-A
58		Seat - o- matic	1	FEK	14643-B
14644 WIRING ASSY. - ELECTRIC WINDOW REGULATOR - REAR QUARTER - R. H.					
58	76		1	D7A	14044-B
58	122" - 56, 64A, 65A		1	FEK	14644-A



MERCURY CHASSIS CATALOGUE



YEAR 19-	MODEL	DESCRIPTION	NO. REQ'D	PART NUMBER
LAMP AND WIRING				
14677 RELAY ASSY. - WINDOW REGULATOR SAFETY				
58		Located on fire wall	1	B7A 14677-A
14678 WIRING ASSY. - WINDOW REGULATOR SAFETY RELAY TO CIRCUIT BREAKER				
58		With 4 terminals	1	FEK 14678-A
14679 WIRE - STARTING MOTOR RELAY TO WINDOW REGULATOR SAFETY RELAY				
58			1	FEK 14679-A
14683 WIRING ASSY. - BACK WINDOW REGULATOR FEED				
58		With 9 terminals approx 77" long	1	FEK 14683-B
14685 HOUSING - SEAT REGULATOR CONTROL SWITCH				
58	Except 65, 75	Chrome finished - located on L. H. instrument panel extension - 4 way seat with manual windows	1	FEK 14685-A
14687 WIRING ASSY. - ELECTRIC BACK WINDOW REGULATOR - MAIN				
58	122" - 65, 75	With 7 terminals approx 188" long	1	FEW 14687-A
58	122" - 56, 77	With 5 terminals approx 254" long	1	FEK 14687-B
14695 NUT - 4 WAY SEAT REGULATOR CONTROL BEZEL				
58		Chrome finished	1	FEK 14695-A
14700 BEZEL ASSY. - SEAT-O-MATIC REGULATOR CONTROL DIAL				
58			1	FEK 14700-B
14702 WIRING ASSY. - ELECTRIC WINDOW REGULATOR REAR QUARTER - L. H.				
58	122" - 56, 63, 64A, 65A		1	FEK 14702-A
58	76		1	B7A 14702-B
14705 WIRING ASSY. - ELECTRIC WINDOW - REAR SWITCH FEED				
58			1	FEK 14705-A
14708 PANEL - FUSE JUNCTION				
58			1	FDU 14708-A
14710 KNOB ASSY. - SEAT-O-MATIC REGULATOR CONTROL				
58		Located on instrument panel	1	B7S 14710-A
14716 WIRE ASSY. - ELECTRIC SEAT REGULATOR FEED				
58		4 way & seat-o-matic electric seat regulator cut 21" from C000-18425-D	1	FEK 14716-A
58	122" - 56, 77	Electric tail gate window regulator	1	FEK 14716-A
14717 SWITCH ASSY. - WINDOW				
58	76	Single - located on left rear quarter	1	FEK 14717-A



MERCURY CHASSIS CATALOGUE



YEAR 19-	MODEL	DESCRIPTION	NO. REQ'D	PART NUMBER
LAMP AND WIRING				
	14743	SWITCH ASSY. - TAIL GATE WINDOW LIMIT		
58	122" - 56, 77		1	FEK 14743-B
	14751	DIAL - SEAT-O-MATIC REGULATOR CONTROL		
58		Aluminum	1	FEW 14751-A
	14752	COVER - SEAT-O-MATIC REGULATOR CONTROL GEAR AND POSITIONING SWITCH DUST		
58		Aluminum	2	B7S 14752-A
	14753	GEAR ASSY. - SEAT-O-MATIC REGULATOR CONTROL POSITIONING SWITCH		
58		Vertical motor	1	FEK 14753-A
58	56, 76, 77	Horizontal motor	1	FEK 14753-B
58	57, 58, 63, 64, 65, 75	Horizontal motor	1	FEK 14753-C
58		Screw - #6 - 32 x 1/2" round head tapping	1	41696-S8
	14754	HOLDER - REGULATOR CONTROL GEAR AND POSITIONING SWITCH WIRE		
58		Aluminum	2	FEK 14754-A
	14758	DISC - SEAT-O-MATIC REGULATOR CONTROL POINTER -		
58		Acrylic resin	1	B7S 14758-A
	14763	GASKET - SEAT-O-MATIC REGULATOR CONTROL MOUNTING		
58		Rubber	1	B7S 14763-A
	14771	SWITCH AND WIRING ASSY. - SEAT-O-MATIC POSITIONING SWITCH MOUNTING		
58		Vertical	1	FEK 14771-A
58		Horizontal	1	FEK 14771-B
58		Screw - #6 - 32 x 1/2" round head tapping	4	41696-S8
	14773	SWITCH AND WIRING ASSY. - SEAT-O-MATIC REGULATOR CONTROL POSITIONING TRANSMITTER		
58			1	FEK 14773-A
	14774	WIRING ASSY. - SEAT-O-MATIC REGULATOR CONTROL POSITIONING TRANSMITTER		
58			1	FEK 14774-A
	14776	CONTROL ASSY. - SEAT-O-MATIC REGULATOR		
58			1	FEW 14776-A
58		Washer .02 x .38 spring	1	356262-S8
	14786	WIRING ASSY. - REAR INTERIOR LAMP		
58	56, 77	Cargo lamp - approx 213" long - with 3 terminals	1	FEW 14786-A
	14788	INSULATOR - SEAT-O-MATIC REGULATOR CONTROL POSITIONING TRANSMITTER SWITCH ASSY.		
58		Fibre	1	B7S 14788-A
	14799	BRACKET ASSY. - FUSE PANEL MOUNTING		
58		With standard or overdrive transmission	2	FEW 14799-A



MERCURY CHASSIS CATALOGUE



YEAR 19-	MODEL	DESCRIPTION	NO. REQ'D	PART NUMBER
LAMP AND WIRING				
14836-7 MOULDING - FRONT FENDER SIDE LOWER FRONT				
58	56B, 57B, 58B, 63B-C, 65A, 75A, 76B-C, 77D	R. H.	1	BAF 14836-A
58	56B, 57B, 58B, 63B-C, 65A, 75A, 76B-C, 77D	L. H.	1	BAF 14837-A
58	57A, 58A, 63A, 64A	R. H. - with two tone distinctive styling	1	BAF 14836-A
58	57A, 58A, 63A, 64A	L. H. - with two tone distinctive styling	1	BAF 14837-A
14845 TUBE ASSY. - COMPRESSOR DRAIN - LOWER (AIR SUSPENSION)				
58			1	EDG 14845-A
14847 TUBE ASSY. - COMPRESSOR DRAIN - UPPER - (AIR SUSPENSION)				
58			1	EDG 14847-A
14848 SPACER - FRONT FENDER FINISH - RAIL				
58	122" - 77B		1	BAF 14848-A
14849 ARM - COMPRESSOR BRACKET TO BASE - (AIR SUSPENSION)				
58			1	EDG 14849-A
14850 HOSE - COMPRESSOR DRAIN				
58		Not serviced - cut 4" from B4C-4090-A	1	EDG 14850-A
14859 ARM - RADIO ELECTRIC ANTENNA DRIVE - PRESSURE				
58			1	FFC 14859-A
14860 CABLE - RADIO ELECTRIC ANTENNA CONTROL (NYLON)				
58			1	FFA 14860-A
14860 RETAINER - RADIO - ELECTRIC ANTENNA CONTROL CABLE				
58			1	FFC 14861-A
14862 GEAR AND PULLEY - RADIO ELECTRIC ANTENNA CONTROL CABLE				
58			1	FFC 14862-A
14863 SEAL - RADIO ELECTRIC ANTENNA MOTOR EXTENSION - NECK				
58			1	FFC 14863-A



MERCURY CHASSIS CATALOGUE



YEAR 19-	MODEL	DESCRIPTION	NO. REQ'D	PART NUMBER
CLOCK				
	15000	CLOCK ASSY.		
58		Electric	1	FEW 15000-F
NUT - AIR CONTROL MOUNTING				
	15007	NUT - AIR CONTROL MOUNTING		
58			2	FEW 15007-A
CIGAR LIGHTER				
15052 KNOB AND ELEMENT ASSY. - CIGAR LIGHTER				
58		Automatic 12 volt	1	FEW 15052-A
15054 ELEMENT ASSY. - CIGAR LIGHTER 12 VOLT				
58		1 Instrument panel, 1 Front seat back, 1 Quarter panel	AR	FDU 15054-B
15055 SOCKET AND RETAINER, CIGAR LIGHTER				
58		1 Front seat back, 1 Quarter panel, 1 Instrument panel	AR	FDR 15055-B
15057 BRACKET - CIGAR LIGHTER				
58		Cup shaped, 1-37/64" O.D. x 39/64" deep x 1/64" thick	1	FEW 15057-A
15063 ADAPTER - CIGAR LIGHTER SOCKET				
58			1	FEK 15063-A
15078 ELEMENT ASSY. - CIGAR LIGHTER				
58	57C	Front seat back	1	FDT 15078-A
58	63C, 76C	Quarter panel lighter	1	FDT 15078-A
LAMP AND WIRING				
15289 WIRING - INTERIOR LAMPS				
58	65, 75, 76	Used with luggage compartment door emblem - includes socket	1	FDK 15289-B
15503 WIRING ASSY. - SPEED WARNING SIGNAL				
58			1	FEW 15503-A



MERCURY CHASSIS CATALOGUE



YEAR 19-	MODEL	DESCRIPTION	NO. REQ'D	PART NUMBER	
-------------	-------	-------------	--------------	-------------	--

LAMPS AND WIRING

15506 WIRING ASSY. - BACK-UP LAMP SWITCH TO BACK-UP LAMP

58	Except 57C, 63C, 76C	Standard and overdrive transmission	1	FEK	15506-A
58	57C, 63C, 76C	Standard	1	FEK	15506-B
58	56, 57A-B, 58, 63A-B, 65, 75, 76, 77	Automatic transmission	1	FEK	15506-B

BACK UP LAMP

15514-19 LENS - BACK-UP LAMP

58	Except 57C, 63C, 76C	R. H.	1	FEW	15514-A
58	Except 57C, 63C, 76C	L. H.	1		FEW-15519-A
58	57C, 63C, 76C	R. H.	1	FEW	15514-B
58	57C, 63C, 76C	L. H.	1		FEW-15519-B

15517 BRACKET - BACK-UP LAMP SWITCH MOUNTING

58		Standard and overdrive transmission	1	FEK	15517-A

15519-14 LENS - BACK-UP LAMP

58	Except 57C, 63C, 76C	R. H.	1		FEW-15514-A
58	Except 57C, 63C, 76C	L. H.	1	FEW	15519-A
58	57C, 64C, 76C	R. H.	1		FEW-15514-B
58	57C, 63C, 76C	L. H.	1	FEW	15519-B

15520 SWITCH ASSY. BACK-UP LAMP

58		Automatic transmission - includes wire and terminal	1	FEW	15520-A
58		Standard and overdrive transmission	1	1H	15520-A

15536 WIRE ASSY. - BACK-UP LAMP

58			2	FEK	15536-A



MERCURY CHASSIS CATALOGUE



YEAR 19-	MODEL	DESCRIPTION	NO. REQ'D	PART NUMBER	
-------------	-------	-------------	--------------	-------------	--

LAMPS AND WIRING

15506 WIRING ASSY. - BACK-UP LAMP SWITCH TO BACK-UP LAMP

58	Except 57C, 63C, 76C	Standard and overdrive transmission	1	FEK	15506-A
58	57C, 63C, 76C	Standard	1	FEK	15506-B
58	56, 57A-B, 58, 63A-B, 65, 75, 76, 77	Automatic transmission	1	FEK	15506-B

BACK UP LAMP

15514-19 LENS - BACK-UP LAMP

58	Except 57C, 63C, 76C	R. H.	1	FEW	15514-A
58	Except 57C, 63C, 76C	L. H.	1		FEW-15519-A
58	57C, 63C, 76C	R. H.	1	FEW	15514-B
58	57C, 63C, 76C	L. H.	1		FEW-15519-B

15517 BRACKET - BACK-UP LAMP SWITCH MOUNTING

58		Standard and overdrive transmission	1	FEK	15517-A
----	--	-------------------------------------	---	-----	---------

15519-14 LENS - BACK-UP LAMP

58	Except 57C, 63C, 76C	R. H.	1		FEW-15514-A
58	Except 57C, 63C, 76C	L. H.	1	FEW	15519-A
58	57C, 64C, 76C	R. H.	1		FEW-15514-B
58	57C, 63C, 76C	L. H.	1	FEW	15519-B

15520 SWITCH ASSY. BACK-UP LAMP

58		Automatic transmission - includes wire and terminal	1	FEW	15520-A
58		Standard and overdrive transmission	1	1H	15520-A

15536 WIRE ASSY. - BACK-UP LAMP

58			2	FEK	15536-A
----	--	--	---	-----	---------

TOP CONTROLS

15667 MOTOR AND PLATE ASSY. - FOLDING TOP HYDRAULIC LIFT PUMP END

58	76		1	B7A	15667-B
----	----	--	---	-----	---------

15668 SWITCH ASSY. - TOP CONTROL

58	76		1	FEW	15668-B
58	76	Nut - 1/2" - 28 round	1		359646-S13



MERCURY CHASSIS CATALOGUE



YEAR 19-	MODEL	DESCRIPTION	NO. REQ'D	PART NUMBER
TOP CONTROLS				
15674 KNOB - TOP CONTROL				
58	76		1	FEW 15674-B
58	76	Set screw	1	89565-S8
15686 "O" RING - CONVERTIBLE TOP HYDRAULIC PUMP MOTOR SHAFT				
58		Use with speed warning device	1	FDH 15686-A
TRANSMISSION CONTROL				
15812 SWITCH ASSY. - TRANSMISSION CONTROL SELECTOR PUSH BUTTON NEUTRAL				
58		Automatic transmission	1	FEW 15812-A
15821 BEZEL ASSY. - TRANSMISSION CONTROL SELECTOR PUSH BUTTON				
58	65, 75	Automatic transmission	1	FEW 15821-BP
58		Automatic transmission single range	1	FEW 15821-E
58		Automatic transmission dual range	1	FEW 15821-F
15824 SWITCH ASSY. - TRANSMISSION REVERSE AND PARK INHIBITOR				
58	57C, 63C, 76C	Standard transmission	1	FEK 15824-C
58	56, 57A-B, 58, 63A-B, 65, 75, 76A-B, 77	Automatic transmission	1	FEK 15824-C
15843 SWITCH ASSY. - TRANSMISSION CONTROL INHIBITOR				
58			1	FEW 15843-A
15852 SWITCH - PARKING BRAKE SIGNAL LAMP				
58		Automatic transmission	1	FEK 15852-B
15854 WARNING SIGNAL FUEL				
58	57C, 63C, 76C		1	FEL 15854-A
15874 CABLE ASSY. - TRANSMISSION INHIBITOR DRIVE				
58		37-37/64" long - use with FEK-15824-C automatic transmission	1	FEW 15874-A
15876 CORE ASSY. - TRANSMISSION INHIBITOR DRIVE				
58		Automatic transmission	1	FEW 15876-A



MERCURY CHASSIS CATALOGUE



YEAR 19-	MODEL	DESCRIPTION	NO. REQ'D	PART NUMBER
SPEED WARNING				
15880 SIGNAL ASSY. - SPEED WARNING				
58			1	FEW 15880-A
15882 SOCKET ASSY. - PARKING BRAKE RELEASE LAMP				
58		Automatic transmission	1	FEW 15882-A
15883 SOCKET AND WIRING ASSY. - PARKING BRAKE RELEASE LAMP				
58	56, 57A-B, 58, 63A-B, 65, 75, 76A-B, 77	Standard and overdrive transmission	1	FEW 15883-B
15901 KNOB ASSY. - SPEED WARNING CONTROL				
58		Chrome - 1-3/16" long	1	FEW 15901-A
15903 DIAL - SPEED WARNING CONTROL				
58		Chrome - 1-1/4" O.D. x 15/64" thick	1	FEW 15903-A
15904 NUT - SPEED WARNING CONTROL				
58			1	FEY 15904-A
15905 BEZEL - SPEED WARNING CONTROL				
58		Chrome - 1-7/16" O.D. x 31/64" wide with 19/32" diameter hole	1	FEW 15905-A
15907 BRACKET - SPEED WARNING CONTROL				
58		Steel - 2-1/32" x 1-1/2" x 3/64" thick with 15/32" hole	p	FEW 15907-A
FENDERS				
16003-4 MOULDING - FRONT FENDER SIDE				
58	56, 57B-C, 58B, 63B-C, 65, 75, 76B-C, 77D	R. H. - lower	1	BAF 16003-A
58	56, 57B-C, 58B, 63B-C, 65, 75, 76B-C, 77D	L. H. - lower	1	BAF 16004-A
58	57A, 58A, 63A, 76A	R. H. - lower	1	BAF 16003-C
58	57A, 58A, 63A, 76A	L. H. - lower	1	BAF 16004-C
58		Kit - moulding clips - front fender side lower	AR	MJK-350001-A
58		Kit - moulding clips - front fender side upper - front fender side lower	AR	MJK-350010-A



MERCURY CHASSIS CATALOGUE



YEAR 19-	MODEL	DESCRIPTION	NO. REQ'D	PART NUMBER	
FENDERS					
16005-6 FENDER ASSY. - FRONT					
58		R. H.	1	BAF	16005-C
58		L. H.	1	BAF	16006-C
16014-5 BRACE - FRONT FENDER EXTENSION TO RADIATOR SUPPORT					
58		R. H.	1	BAF	16014-A
58		L. H.	1	BAF	16015-A
16020-1 APRON AND DEFLECTOR - FRONT FENDER					
58		R. H.	1	BAF	16020-A
58		L. H.	1	BAF	16021-A
16038-9 MOULDING - FRONT FENDER WHEEL OPENING					
58		R. H.	1	BAF	16038-A
58		L. H.	1	BAF	16039-A
58		Kit - moulding clips	1		MJK-350001-A
16044-5 BRACE - FRONT FENDER APRON TO FENDER LOWER - REAR					
58		R. H.	1	BAF-A	16044-A
58		L. H.	1	BAF-A	16045-A
16048-9 ORNAMENT - HOOD TOP - REAR					
58		R. H.	3	BAF-A	16048-A
58		L. H.	2	BAF-A	16049-A
16070-1 BRACKET - RADIATOR SPLASH SHIELD TO FRONT BUMPER OUTER - LOWER					
58		R. H.	1	BAF-A	16070-A
58		L. H.	1	BAF-A	16071-A
16096 REINFORCEMENT - FRONT FENDER OPENING FRONT CORNER - LOWER					
58			2	BAF	16096-A
16098 PLATE - FRONT FENDER NAME					
58	57A, 58A, 63A, 76A	"Monterey"	2	BAF	16098-A
58	57B, 58B, 63B, 76B	"Montclair"	2	BAF	16098-B
58	56A, 77A, 77C	"Commuter"	2	BAF	16098-C
58	56B, 77D	"Voyager"	2	BAF	16098-D
58	77B	"Colony Park"	2	BAF	16098-E
58	65, 75	"Turnpike Cruiser"	2	BAF	16098-F
58	76C	"Parklane"	3		BAF-5742528-B



MERCURY CHASSIS CATALOGUE



YEAR 19-	MODEL	DESCRIPTION	NO. REQ'D	PART NUMBER	
FENDERS					
16100-1		FILLER ASSY. - FRONT FENDER UPPER FRONT			
58		R. H.	2	BAF	16100-A
58		L. H.	2	BAF	16101-A
16123		ORNAMENT - FRONT FENDER SIDE			
58		"Marauder 400"	2	BAF	16123-A
16132		WEATHERSTRIP - FRONT FENDER REAR SPLASH SHIELD TO DASH EXTENSION - R. H.			
58			AR	BY	16132-A
16138		SUPPORT ASSY. - FRONT FENDER APRON AND RADIATOR			
58			1	BAF	16138-A
16144-5		REINFORCEMENT - FRONT FENDER - FRONT			
58		R. H.	1	BAF	16144-B
58		L. H.	1	BAF	16145-B
16152-3		BRACE - RADIATOR SUPPORT			
58		R. H.	1	BAF	16152-A
58		L. H.	1	BAF	16153-A
16164-5		MOULDING - FRONT FENDER LOWER FRONT			
58		R. H.	1	BAF	16164-A
58		L. H.	1	BAF	16165-A
16170		WEATHERSTRIP - FRONT FENDER APRON SPLASH PANEL			
58			2	BAF	16170-A
16186		PAD - FRONT FENDER APRON AND RADIATOR SUPPORT LOWER			
58			AR	LA	16186-A
16212-3		RAIL - FRONT FENDER FINISH			
58	77B	R. H.	1	BAF	16212-A
58	77B	L. H.	1	BAF	16213-A
16246		SEAL - FRONT FENDER TO FRONT BODY PILLAR			
58		1-1/4" - 2-13/64" x 1/4" thick	2	BD	16246-A



MERCURY CHASSIS CATALOGUE



YEAR 19-	MODEL	DESCRIPTION	NO. REQ'D	PART NUMBER	
FENDERS					
16249		RETAINER ASSY. - FRONT FENDER SIDE MOULDING			
58	57C, 63C	Used for outside side center roof moulding	2	B8A	16249-A
16252		WEATHERSTRIP - FRONT FENDER APRON TO FRAME - FRONT			
58		Cut from BY-16132-A	2	BAF	16252-A
16254		WEATHERSTRIP - SPLASH PANEL TO FRAME - REAR			
58		Cut from BY-16132-A	1	BAF	16254-A
16266		RETAINER - FRONT FENDER FRONT MOULDING			
58			AR	BV	16266-A
16354		SPACER FRONT FENDER COWL TOP			
58			2	BAF	16354-A
16377		SPRING - FUEL TANK FILLER NECK LID HINGE			
58	56, 77		1	B7A	16377-B
16381		PLATE - FRONT END FENDER APRON AND RADIATOR SUPPORT CENTER - UPPER			
58			1	BAE	16381-A
16410-1		PANEL - FRONT FENDER SIDE FINISH REAR			
58	56A, 57A, 58A, 63A, 76A, 77A-C	R. H.	1	BAF	16410-B
58	56A, 57A, 58A, 63A, 76A, 77A-C	L. H.	1	BAF	16411-B
58	57C, 63C, 76C	R. H.	1	BAF	16410-A
58	57C, 63C, 76C	L. H.	1	BAF	16411-A
58	56B, 57B, 58B, 63B, 65, 75, 76B, 77D	R. H.	1	BAF	16410-C
58	56B, 57B, 58B, 63B, 65, 75, 76B, 77D	L. H.	1	BAF	16411-C
16498-9		MOULDING - FRONT FENDER SIDE UPPER			
58	Except 77B	R. H.	1	BAF	16498-A
58	Except 77B	L. H.	1	BAF	16499-A



MERCURY CHASSIS CATALOGUE



YEAR 19-	MODEL	DESCRIPTION	NO. REQ'D	PART NUMBER
FENDERS				
16550-1 PANEL - FRONT FENDER SIDE FINISH				
58	57C, 63C, 76C	R. H.	1	BAF 16550-A
58	57C, 63C, 76C	L. H.	1	BAF 16551-A
58	56A-B, 57, 58, 63, 65, 75, 76A, 77A-C-D	R. H.	1	BAF 16550-C
58	56A-B, 57, 58, 63, 65, 75, 76A, 77A-C-D	L. H.	1	BAF 16551-C
16584 RETAINER ASSY. - FRONT FENDER TO PILLAR				
58			2	BAC 16584-A
HOOD				
16591 SPRING - HOOD HINGE				
58			2	BAF 16591-B
16606 LETTER - HOOD FRONT				
58		"M"	1	BAF 16606-G
58		"E"	1	BAF 16606-H
58		"R"	2	BAF 16606-J
58		"C"	1	BAF 16606-K
58		"U"	1	BAF 16606-L
58		"Y"	1	BAF 16606-M
58		Nut - 1/8" x 3/8" speed - letters to hood	7	355873-S32
16612 HOOD ASSY.				
58			1	BAF 16612-C
16700 LOCK ASSY. - HOOD				
58			1	B7A 16700-A
16740 PAD - HOOD ON COWL				
58			1	B8S 16740-A
16754 BUMPER - FENDER TO HOOD FRONT				
58	57, 58, 63, 65, 75, 76		2	BD 16754-A
16758 BUMPER - HOOD TO FENDER				
58		1-3/8" long	4	B7A 16758-A



MERCURY CHASSIS CATALOGUE



YEAR 19-	MODEL	DESCRIPTION	NO. REQ'D	PART NUMBER	
HOOD					
16767 SPRING - HOOD LOCK CAM					
58			1	B7A	16767-A
16769 BUMPER ASSY. - HOOD TO COWL TOP					
58			2	B5A	16769-A
58		Nut - 3/8" - 24 hex	2		33925-S8
16796-7 HINGE ASSY. - HOOD (LESS SPRINGS)					
58		R. H.	1	BAF	16796-B
58		L. H.	1	BAF	16797-B
16800 HINGE ASSY. - HOOD					
58			1	BAF	16800-A
16850 ORNAMENT ASSY. - HOOD TOP					
58	Except 57C, 63C, 76C		1	BAF	16850-A
58	57C, 63C, 76C		1	BAF	16850-C
16856 MOULDING - HOOD FRONT					
58			1	BAF	16856-A
16877 SLEEVE - CABLE ASSY. - WIRE END					
58			1	16H	16877-B
58		Screw - #12 - 28 x 1/4" - sleeve to cable	1		89735-S
16881 SPACER - HOOD TOP ORNAMENT					
58			1	BAF	16881-A
16892 HOOK ASSY. - HOOD AUXILIARY CATCH					
58			1	B7A	16892-A
16900 HOOK ASSY. - HOOD LOCK					
58			1	BAF	16900-A
16916 CABLE ASSY. - HOOD CATCH CONTROL					
58			1	BAF	16916-A



MERCURY CHASSIS CATALOGUE



YEAR 19-	MODEL	DESCRIPTION	NO. REQ'D	PART NUMBER	
HOOD					
16918		PLATE - HOOD AUXILIARY CATCH STRIKER			
58			1	B7A	16918-A
16921		SPRING - HOOD LOCK TRIGGER			
58		Cable return	1	B6A	16921-A
58			1	B7A	16921-A
16922		RETAINER - HOOD FRONT MOULDING			
58			4	BAF	16922-A
16929		HOOK - HOOD LOCK			
58			1	BAF	16929-A
16942		SPRING - HOOD LOCK CABLE RETURN			
58			1	B7A	16942-A
58	65, 75	Require for roof front air vent	2	B7A	16942-A
16978		TUBE AND CLIP ASSY. - VACUUM PUMP TO WINDSHIELD WIPER MOTOR HOSE			
58			1	EDG	16978-A
16993		BUMPER - HOOD LOCK CAM			
58			1	B7A	16993-B
TOOLS					
17035		WRENCH - JACK HANDLE AND WHEEL NUT			
58		Use with upright jack	1	MK	17035-A
58		Use with tripod jack	1	MK	17035-B
17058		SLEEVE - VACUUM PUMP TUBE RETAINER			
58			1	EDG	17058-A
17080		JACK ASSY. - BUMPER			
58		Regular suspension	1	MK	17080-C
58		Air suspension	1	MK	17080-G
17088		BASE ASSY. - JACK			
58			1	B7A	17088-A



MERCURY CHASSIS CATALOGUE



YEAR 19-	MODEL	DESCRIPTION	NO. REQ'D	PART NUMBER
TOOLS				
	17115	LIFT ASSY. - JACK		
58			1	MK 17115-B
	17119	SPRING - JACK HOLD DOWN		
58			1	BAE 17119-A
	17145	CLIP - JACK HOLD DOWN		
58			2	BAE 17145-A
58	56, 77		2	BAE 17145-B
BUMPERS				
	17146	BRACE - REAR BUMPER IMPACT BAR UPPER		
58	57, 58, 63, 65, 75, 76		2	BAF 17146-B
	17150	PUMP ASSY. - VACUUM		
58		383 cu. in. engine	1	EDG 17150-B
	5750179	PLATE - VACUUM PUMP LOCK		
58		383 cu. in. engine	1	5750179
	17182	ARM - FRONT BUMPER IMPACT CENTER		
58			1	BAF 17182-A
	17204-5	BRACE - FRONT BUMPER END		
58		R. H.	1	BAF 17204-A
58		L. H.	1	BAF 17205-A
	17224	PANEL ASSY. - REAR BUMPER OPENING FINISH		
58	56, 77		2	BAE 17224-E
	17232-3	ORNAMENT - REAR BUMPER OPENING		
58	57C, 63C, 76C	R. H.	1	BAF 17232-D
58	57C, 63C, 76C	L. H.	1	BAF 17233-D
58	57A-B, 58, 63A-B, 65, 75, 76A-B	R. H.	1	BAF 17232-E
58	57A-B, 58, 63A-B, 65, 75, 76A-B	L. H.	1	BAF 17233-E



MERCURY CHASSIS CATALOGUE



YEAR 19-	MODEL	DESCRIPTION	NO. REQ'D	PART NUMBER	
BUMPERS					
17234-5 PANEL - REAR BUMPER OPENING					
58	57C, 63C, 76C	R. H.	1	BAF	17234-B
58	57C, 63C, 76C	L. H.	1	BAF	17235-B
58	57A-B, 58, 63A-B, 65, 75, 76A-B	R. H.	1	BAF	17234-A
58	57A-B, 58, 63A-B, 65, 75, 76A-B	L. H.	1	BAF	17235-A
SPEEDOMETER					
17260 CABLE ASSY. - SPEEDOMETER					
58		60-5/8" long - standard and overdrive trans- mission	1	FEK	17260-D
58		40-11/16" long - automatic transmission - use with FEK-15824-C switch	1	FEW	17260-A
17262 CORE ASSY. - SPEEDOMETER CABLE					
58		Automatic transmission	1	FEW	17262-A
58	56, 57A-B, 58, 63A-B, 65, 75, 76A-B, 77	Standard and overdrive transmission	1	FEK	17262-A
17265 DIAL - SPEEDOMETER					
58		Miles - 17-7/64" long with (4) 3/16" diameter holes equally spaced at the top marked with numerals from "0" to "120"	1	FEW	17265-A
17266 CLAMP - SPEEDOMETER CABLE TO TRANSMISSION					
58	56, 57A-B, 58, 63A-B, 76 A-B, 77	Standard and overdrive transmission	1	FEK	17266-A
17271 GEAR - SPEEDOMETER AND TACHOMETER DRIVEN					
58		19 teeth 2.91:1 axle ratio "Pink"	1	MG	17271-L
58		21 teeth 3.56:1 axle ratio "Light Green"	1	MG	17271-R
58		17 teeth "Blue"	1	MG	17271-J
58		22 teeth "Grey"	1	MG	17271-N
58		23 teeth "Black"	1	MG	17271-M
17282 SPEEDOMETER ASSY. - LESS MOUNTING PLATE					
58	56, 57A-B, 58, 63A-B, 65, 75, 76A-B	Miles - not used with warning device	1	FEW	17282-A
58		Miles - used with warning device	1	FEW	17282-C



MERCURY CHASSIS CATALOGUE



YEAR 19-	MODEL	DESCRIPTION	NO. REQ'D	PART NUMBER	
SPEEDOMETER					
17285		GEAR - SPEEDOMETER DRIVE			
58		Standard and overdrive transmission	1	1P	17285-B
58		Automatic transmission	1	PBL	17285-A
17292		RETAINER - SPEEDOMETER DRIVEN GEAR			
58			1	B7A	17292-A
17298		SEAL - SPEEDOMETER DRIVE GEAR OIL			
58			1	1A	17298
17315		HOUSING - SPEEDOMETER FRONT			
58			1	FEW	17315-AP
58		Screw - #6 - 32 x 1/4" fillister head	6		51550-S13
58		Screw - #6 - 32 x 3/8" oval head	6		50386-S7
17317		HOUSING - SPEEDOMETER - REAR			
58			1	FEW	17317-A
17318		MASK - SPEEDOMETER			
58		Aluminum bronze - 17-3/32" long with (3) 3/32" diameter holes at the top equally spaced	1	FEW	17318-A
17377		GEAR - TACHOMETER DRIVE			
58			1	B8C	17377-A
WINDSHIELD WIPER					
17470		CONTROL ASSY. - WINDSHIELD WIPER			
58			1	FEW	17470-B
17508		MOTOR ASSY. - WINDSHIELD WIPER			
58		Vacuum - less drive	1	BAF	17508-A
58		Electric	1	FFA	17508-A
17512		NUT - WINDSHIELD WIPER CONTROL			
58		Chrome	1	FEW	17512-A
17512		NUT - INTERIOR LIGHT SWITCH			
58	65, 75	Use with courtesy light switch	1	FEK	17512-B



MERCURY CHASSIS CATALOGUE



YEAR 19·	MODEL	DESCRIPTION	NO. REQ'D	PART NUMBER	
WINDSHIELD WIPER					
17513 KNOB ASSY. - WINDSHIELD WIPER CONTROL					
58		Chrome - includes set screw	1	FEW	17513-D
17519-20 SPACER ASSY. - WINDSHIELD WIPER MOUNTING OUTER					
58		R. H.	1	B7A	17519-A
58		L. H.	1	B7A	17520-A
17526-7 ARM ASSY. - WINDSHIELD WIPER					
58		R. H.	1	BAE	17526-A
58		L. H.	1	BAE	17527-A
17528 BLADE ASSY. - WINDSHIELD WIPER					
58			2	B7A	17528-A
17536 TUBE ASSY. - WINDSHIELD WIPER MOTOR HOSE					
58		Automatic transmission	1	EDG	17536-B
58		Standard and overdrive transmission	1	EDG	17536-C
17554-5 HOUSING ASSY. - WINDSHIELD WIPER PIVOT SHAFT					
58		R. H. - less spacer	1	BAF	17554-A
58		L. H. - less spacer	1	BAF	17555-A
17562 BRACE - REAR BUMPER IMPACT BAR - CENTER					
58	56, 77		2	BAE	17562-A
17579 BODY ASSY. - WINDSHIELD WIPER AUXILIARY DRIVE					
58			1	BAF	17579-A
17590-1 TENSIONER ASSY. - WINDSHIELD WIPER					
58		R. H.	1	BAF	17590-A
58		L. H.	1	BAE	17591-B
58		Screw and washer - 1/4" - 28 x 5/8" hex head	2		42904-S8
58		Washer - 1/4" external tooth	1		34940-S8
58		Washer - 1/4" flat	1		44719-S8
58		Nut - 1/4" - 28 hex	1		33796-S8
17598 CONNECTOR - WINDSHIELD WASHER SOURCE TO MOTOR HOSE					
58			1	BAF	17598-A



MERCURY CHASSIS CATALOGUE



YEAR 19-	MODEL	DESCRIPTION	NO. REQ'D	PART NUMBER
MIRROR				
	17700	MIRROR ASSY. - REAR VIEW		
58	56B, 57B-C, 58B 63B-C, 77B-D		1	BAE 17700-D
58	65, 75, 76		1	BAF 17700-A
FRONT BUMPER				
	17736	BRACKET - FRONT LICENSE PLATE MOUNTING		
58			1	BAF 17736-B
	17754-5	ARM - FRONT BUMPER OUTER		
58		R. H.	1	BAF 17754-A
58		L. H.	1	BAF 17755-A
	17758	BOLT ASSY. - REAR BUMPER IMPACT BAR TO ARM		
58			9	8A 17758-B
	17762	BAR ASSY. - FRONT BUMPER IMPACT		
58			1	BAF 17762-A
	17766-7	ARM - FRONT BUMPER INNER		
58		R. H.	1	BAF 17766-A
58		L. H.	1	BAF 17767-A
	17770	ARM - FRONT BUMPER UPPER		
58			2	BAF 17770-A
REAR BUMPER				
	17787-8	ARM - REAR BUMPER INNER		
58	Except 56, 77		1	BAF 17787-A
58	56, 77	R. H.	1	BAF 17787-C
58	56, 77	L. H.	1	BAF 17788-C
	17789-93	BRACE - REAR BUMPER END		
58		R. H.	1	BAF 17789-B
58		L. H.	1	BAF-17793-B
	17793-89	BRACE - REAR BUMPER END		
58		R. H.	1	BAF-17789-B
58		L. H.	1	BAF 17793-B



MERCURY CHASSIS CATALOGUE



YEAR 19-	MODEL	DESCRIPTION	NO. REQ'D	PART NUMBER	
REAR BUMPER					
17795-8 ARM - REAR BUMPER OUTER					
58	57, 58, 63, 65, 75, 76	R. H.	1	BAF	17795-A
58	57, 58, 63, 65, 75, 76	L. H.	1	BAF	17796-A
58	56, 77	R. H.	1	BAF	17795-B
58	56, 77	L. H.	1	BAF	17796-B
58		Bolt - 5/8" - 18 x 2" hex - bumper to frame	4		359809-S8
58		Washer - 5/8" flat	2		34761-S2
58		Washer - 5/8" lock	4		34851-S7
58		Nut - 5/8" - 18 hex - arm to frame	2		33850-S2
17808 DEFLECTOR - REAR BUMPER STONE					
58		78-13/32" long	1	B8E	17808-A
17836 END - REAR BUMPER STONE DEFLECTOR					
58	56, 77		2	BAE	17836-B
58	57, 58, 63, 65, 75, 76		2	BAE	17836-C
17841 SLEEVE - BUMPER ARM BOLT					
58			2	BAF	17841-D
17860 COVER - FRONT BUMPER IMPACT BAR BOLT					
58			1	BAF	17860-A
17862 BAR - REAR BUMPER IMPACT					
58	56, 77		1	BAF	17862-A
58	57, 58, 63, 65, 75, 76		1		BAF-17906-A
17906 BAR - REAR BUMPER IMPACT					
58	57, 58, 63, 65, 75, 76		1	BAF	17906-A
58	56, 77		1		BAF-17862-A
SHOCK ABSORBER					
18017 BUSHING - REAR SHOCK ABSORBER UPPER					
58	56, 77	Standard and heavy duty shocks with air suspension	2	MK	18017-A
58	57, 58, 63, 65, 75, 76	Standard and heavy duty shocks with air suspension	2	MG	18017-B



MERCURY CHASSIS CATALOGUE



YEAR 19-	MODEL	DESCRIPTION	NO. REQ'D	PART NUMBER	
SHOCK ABSORBER					
18031 SEAT - SHOCK ABSORBER INSULATOR					
58	56, 77	Rear	2	AB	18031-A
18039 WASHER - SHOCK ABSORBER INSULATOR					
58		4 required regular suspension, 6 required air suspension (4 front , 2 rear)	10	AB	18039-A
18040 WASHER - REAR SHOCK ABSORBER TO STUD OUTER					
58	57A-B, 58, 63A-B, 65, 75, 76A-B	1-1/4" O.D. x 17/32" I.D.	2	51A	18040
18041 WASHER - FRONT SHOCK ABSORBER INSULATOR OUTER					
58		Front or rear - used with air suspension	4	MK	18041-A
58		Heavy duty and air suspension	AR	AB	18041-B
58	56, 77	Front - use with front stabilizer	8	MG	18041-B
18045 SHOCK ABSORBER ASSY. - FRONT					
58	56, 77	Air suspension	2	MK	18045-H
58	57A-B, 58, 63A-B, 65, 75, 76B	Air suspension	2	MK	18045-F
58	57C, 63C, 76C	Air suspension	2	MH	18045-C
18077 SHOCK ABSORBER AND BUSHING ASSY. - FRONT					
58	56, 77	Regular suspension	2	MK	18077-D
58	56, 77	Heavy duty suspension	2	MK	18077-B
58	57A-B, 58, 63A-B, 65, 76 A-B	Regular suspension	2	MK	18077-C
58	57A-B, 58, 63A-B, 65, 76 A-B	Heavy duty suspension	2	MK	18077-A
58	57C, 63C, 76C	Regular suspension	2	MH	18077-B
58	57C, 63C, 76C	Heavy duty suspension	2	MH	18077-A
18097 SHOCK ABSORBER AND BUSHING ASSY. - REAR					
58	56, 77	Regular suspension	2	MK	18097-C
58	56, 77	Heavy duty suspension	2	MK	18097-D
58	56, 77	Air suspension	2	MK	18097-M
58	56, 77	Heavy duty - air suspension	2	MK	18097-K
58	57A-B, 58, 63A-B, 65, 75, 76A-B	Regular suspension	2	MK	18097-A
58	57A-B, 58, 63A-B, 65, 75, 76A-B	Heavy duty suspension	2	MK	18097-E
58	57A-B, 58, 63A-B, 65, 75, 76A-B	Air suspension	2	MK	18097-H



MERCURY CHASSIS CATALOGUE



YEAR 19-	MODEL	DESCRIPTION	NO. REQ'D	PART NUMBER	
SHOCK ABSORBER					
18097 SHOCK ABSORBER AND BUSHING ASSY. - REAR - (Cont'd.)					
58	57A-B, 58, 63A-B, 65, 75, 76A-B	Heavy duty - air suspension	2	MK	18097-F
58	57C, 63C, 76C	Regular suspension	2	MH	18097-A
58	57C, 63C, 76C	Heavy duty suspension	2	MH	18097-B
58	57C, 63C, 76C	Air suspension	2	MH	18097-E
58	57C, 63C, 76C	Heavy duty - air suspension	2	MH	18097-C
18169 BRACKET ASSY. - REAR SHOCK ABSORBER UPPER					
58	57C, 63C, 76C		2	MH	18169-A
18171 WASHER - FRONT SHOCK ABSORBER INSULATOR INNER					
58		Used with air suspension, front or rear shock absorber	4	MK	18171-A
58			2	MG	18171-A
18174 NUT - REAR SHOCK ABSORBER INNER					
58	57A-B, 58, 63A-B, 65, 75, 76A-B		2	MG	18174-A
58		With air suspension	2	MK	18174-A
18177 WASHER - REAR SHOCK ABSORBER INSULATOR OUTER					
58	56, 77	Used for front and rear shock absorber	4	LA	18177-A
18178-9 BRACKET - REAR SHOCK ABSORBER UPPER					
58	56, 77	Air suspension	2	MK	18178-C
58	57A-B, 58, 63A-B, 65, 75, 76A-B	Except air suspension	2	MG	18178-C
58	57, 58, 63, 65, 75, 76	R. H. - air suspension	1	MK	18178-B
58	57, 58, 63, 65, 75, 76	L. H. - air suspension	1	MK	18179-B
58	57C, 63C, 76C	R. H. - air suspension	1	MH	18178-B
58	57C, 63C, 76C	L. H. - air suspension	1	MH	18179-A
18193 STUD - REAR SHOCK ABSORBER					
58	57A-B, 58, 63A-B, 65, 75, 76A-B		2	MG	18193-A



MERCURY CHASSIS CATALOGUE



YEAR 19-	MODEL	DESCRIPTION	NO. REQ'D	PART NUMBER
-------------	-------	-------------	--------------	-------------

ACCESSORY INDEX

Description

Page No.

Cap - gas tank locking	179
Deflector - exhaust	179
Kit - brake shoe and lining bonded	177
Kit - front seat belt hardware	189
Kit - frost shield vent window	180
Kit - heater and defroster	180
Kit - license plate frame	180
Kit - moulding body rocker panel	189
Kit - power lubrication	189
Kit - radio antenna	187
Kit - radio receiver	186
Kit - rear bumper reflector	177
Kit - rear seat belt hardware	189
Kit - rear seat speaker	189
Kit - rear seat speaker adapter	189
Kit - rear view inside mirror	180
Kit - rear view outside mirror	179
Kit - spare wheel carrier	177
Kit - spotlight	178
Kit - windshield washer	178



MERCURY CHASSIS CATALOGUE



YEAR 19-	MODEL	DESCRIPTION	NO. REQ'D	PART NUMBER
ACCESSORIES				
SPOTLIGHT				
	15313	KIT - SPOTLIGHT - L. H.		
58			1	FEK 15313-A
	15330	BULB - SPOTLAMP - SEALED BEAM		
58			1	FDT 15330-B
WINDSHIELD WASHER				
	17503	KIT - WINDSHIELD WASHER		
58			1	BAF 17503-A
	17574	RESERVOIR AND INJECTOR ASSY. - WINDSHIELD WASHER		
58		Use with BAF-17503-A	1	BAF 17574-A
	17580	HOSE - WINDSHIELD WASHER		
58		7/64" I.D. x 15/64" O.D. 25 ft. long cut as required	AR	BAE 17580-G
58		7/32" I.D. x 7/16" O.D. 25 ft. long cut as required	AR	BAE 17580-H
58		5/32" I.D. x 3/8" O.D. 25 ft. long cut as required	AR	BAE 17580-J
	17587	TEE - WINDSHIELD WASHER HOSE		
58			1	BT 17587-A
	17601	CO-ORDINATOR ASSY. - WINDSHIELD WASHER		
58			1	B8E 17601-A
	17604	BRACKET - WINDSHIELD WASHER RESERVOIR		
58			1	BAF 17604-A
	17605	RETAINER - WINDSHIELD WASHER CO-ORDINATOR ADAPTER		
58			1	BAF 17605-A
58		Screw - #6 - 32 x 3/4" - retainer to windshield wiper motor	2	33130-S8



MERCURY CHASSIS CATALOGUE



YEAR 19-	MODEL	DESCRIPTION	NO. REQ'D	PART NUMBER
ACCESSORIES				
WINDSHIELD WASHER				
	17614	BRACKET ASSY. - WINDSHIELD WASHER RESERVOIR		
58			1	BAF 17614-A
	17615	TEE - WINDSHIELD WASHER		
58			1	1H 17615-A
	17616	COVER ASSY. - WINDSHIELD WASHER JAR		
58			1	BAE 17616-A
	17618	RESERVOIR - WINDSHIELD WASHER		
58		Use with BAF-17503-A	1	BT 17618-A
	17647	GUIDE - WINDSHIELD WASHER CONTROL CABLE		
58			1	BAF 17647-A
	17665	NOZZLE ASSY. - WINDSHIELD WASHER		
58			2	BH 17665-A
REAR VIEW MIRROR OUTSIDE				
	17696	KIT - REAR VIEW OUTSIDE MIRROR		
58			1	BAE 17696-H
CAP--FUEL TANK FILTER LOCKING				
	18168	CAP - GAS TANK LOCKING		
58			1	B7A 18168-A
	18259	DEFLECTOR - EXHAUST		
58			1	B7A 18259-A



MERCURY CHASSIS CATALOGUE



YEAR 19-	MODEL	DESCRIPTION	NO. REQ'D	PART NUMBER
-------------	-------	-------------	--------------	-------------

ACCESSORIES

18350 KIT - LICENSE PLATE FRAME

58			1	BAE 18350-D
----	--	--	---	-------------

18400 KIT - REAR VIEW - INSIDE MIRROR

58			1	B8E 18400-B
----	--	--	---	-------------

18460 KIT - FROST SHIELD VENT WINDOW

58		Consists of: R. H. and L. H. frost shields	1	CBAC 18460-A
----	--	--	---	--------------

HEATER & DEFROSTER

8725 CLAMP - HEATER AIR DUCT

58		3-35/64" x 3-59/64" square type	1	FEK 8725-A
----	--	---------------------------------	---	------------

12525 BRACKET - HEATER TEMPERATUR REGULATOR CONTROL MOTOR MOUNTING

58			1	FEW 12525-A
----	--	--	---	-------------

12526 MOTOR - AIR CONDITIONER AND HEATER CONTROL

58		With vacuum servo	1	FEW 12526-A
58		With vacuum servo	1	FEW 12526-B
58		With vacuum servo	1	FEW 12526-C
58		With vacuum servo	1	FEW 12526-D

12528 BRACKET - AIR CONDITIONER AND HEATER DEFROSTER DOOR CONTROL MOTOR MOUNTING

58		Used with air conditioner and heater with vacuum servo	1	FEW 12528-A
58	57C, 63C, 76C	Used with heater with vacuum servo	1	FEW 12528-B

12533 BRACKET - HEATER BLOWER DOOR MOTOR MOUNTING

58	57C, 63C, 76C	Heater and air conditioner - with vacuum servo	1	FEW 12533-A
----	---------------	--	---	-------------

12546 VALVE AND MOTOR - HEATER TEMPERATURE REGULATOR

58	57C, 63C, 76C		1	FEW 12546-B
----	---------------	--	---	-------------



MERCURY CHASSIS CATALOGUE



YEAR 19-	MODEL	DESCRIPTION	NO. REQ'D	PART NUMBER	
ACCESSORIES					
HEATER & DEFROSTER					
12981-2 BRACKET - DAMPER VENT AIR VALVE MOTOR MOUNTING					
58	57C, 63C, 76C	R. H. - heater - air conditioner with vacuum servo	1	FEW	12981-A
58	57C, 63C, 76C	L. H. - heater and air conditioner with vacuum servo	1	FEW	12982-A
12984 HOSE - HEATER TEMPERATURE REGULATOR CONTROL MOTOR - VACUUM					
58	57C, 63C, 76C	Cut as required from FEW-12986-A	1	FEW	12984-A
12985 HOSE - HEATER DEFROSTER CONTROL MOTOR VACUUM					
58	57C, 63C, 76C	Not serviced cut as required from FEW-12986-A	1	FEW	12985-A
12986 HOSE - HEATER AIR CONTROL MOTOR VACUUM					
58	57C, 63C, 76C	48" long	1	FEW	12986-A
12987 HOSE - VENT AIR VALVE MOTOR VACUUM					
58	57C, 63C, 76C	R. H. - cut as required from FEW-12986-A	1	FEW	12987-A
12988 HOSE - VENT AIR VALVE MOTOR VACUUM					
58	57C, 63C, 76C	Cut as required from FEW-12986-A	1	FEW	12988-A
12997 BRACKET - AIR CONDITIONER AND HEATER AIR INLET DUCT DOOR MOTOR MOUNTING					
58		Heater and air conditioner with vacuum servo	1	FEW	12997-A
14044 BRACKET - HEATER WATER CONTROL VALVE MOUNTING					
58			1	FFA	14044-A
14923 CLAMP - HEATER					
58		3-21/64" x 4-1/4" rectangular - used with air conditioner	1	FEK	14923-A
15007 NUT - AIR CONTROL MOUNTING					
58		(2) air control mounting (2) heater and air conditioning with manual control not required with heater and air conditioner with servo control	AR	FEW	15007-A



MERCURY CHASSIS CATALOGUE



YEAR 19-	MODEL	DESCRIPTION	NO. REQ'D	PART NUMBER	
ACCESSORIES					
HEATER & DEFROSTER					
18456 BLOWER HEATER					
58	57C, 63C		1	FEW	18456-B
58	56, 57A-B, 58, 63A-B, 65, 75, 76, 77		1	FEW	18456-C
18457 DUCT - HEATER INLET					
58			1	B8E	18457-A
18471 PLENUM CHAMBER - HEATER					
58	57C, 63C, 76C		1	FEW	18471-A
58	56, 57A-B, 58, 63A-B, 65, 75, 76A-B, 77		1	FEW	18471-B
18472 HOSE - HOT WATER HEATER					
58			AR	CFDE	18472-B
18476 CORE ASSY. - HEATER					
58			1	FEK	18476-A
18481 BRACKET - HEATER HOSE					
58	58A		1	FEK	18481-A
18499 CONNECTOR - HEATER TO BLOWER TO AIR DUCT					
58			1	FEK	18489-B
18490-1 NOZZLE - WINDSHIELD DEFROSTER					
58		R. H. - used for air conditioner	1	FEK	18490-A
58		L. H. - used for air conditioner	1	FFA	18491-B
18495 VALVE - HEATER WATER CONTROL					
58			1	FEK	18495-A
18502 VALVE - HEATER TEMPERATURE REGULATOR					
58			1	FEW	18502-A
18504 WHEEL - HEATER BLOWER					
58			1	B8E	18504-A



MERCURY CHASSIS CATALOGUE



YEAR 19-	MODEL	DESCRIPTION	NO. REQ'D	PART NUMBER
ACCESSORIES				
HEATER & DEFROSTER				
18513 KNOB - HEATER BLOWER SWITCH				
58	56, 57A-B, 58, 63A-B, 65, 75, 76A-B, 77	Heater - air conditioner color "Black" manual control	1	FEW 18513-A
58	57C, 63C, 76C	Heater or air conditioner with vacuum servo, vacuum controls	1	FEW 18513-B
18518 CONTROL ASSY. - HEATER TEMPERATURE				
58	56, 57A-B, 58, 63A-B, 65, 75, 76A-B, 77	Manual controls	1	FEW 18518-A
18519 KNOB - HEATER REGULATOR CONTROL				
58	56, 57A-B, 58, 63A-B, 65, 75, 76A-B, 77	"Chrome"	2	FEW 18519-A
18527 MOTOR ASSY. - HEATER BLOWER 12 VOLT				
58			1	B8E 18527-B
18541 SOCKET AND WIRE - HEATER CONTROL LAMP				
58	56, 57A-B, 58, 63A-B, 65, 75, 76A-B, 77	10" long - use with heater and air conditioner - manual controls	1	FEG 18541-A
18548 CONTROL ASSY. - HEATER DEFROSTER				
58	56, 57A-B, 58, 63A-B, 65, 75, 76A-B, 77		1	FEW 18548-A
18549 CONTROL - HEATER OPERATING				
58	56, 57A-B, 58, 63A-B, 65, 75, 76A-B, 77		1	FEW 18549-B
58	57C, 63C, 76C	Vacuum servo	1	FEW 18549-F
18552 CONTROL - HEATER AIR				
58	56, 57A-B, 58, 63A-B, 65, 75, 76A-B, 77		1	FEW 18552-A
18556 HOSE - HEATER DEFROSTER				
58			1	FEW 18556-A



MERCURY CHASSIS CATALOGUE



YEAR 19-	MODEL	DESCRIPTION	NO. REQ'D	PART NUMBER	
ACCESSORIES					
HEATER & DEFROSTER					
18561 CONTROL - HEATER REGULATOR					
58	56, 57A-B, 58, 63A-B, 65, 75, 76A-B, 77		1	FEW	18561-A
18567 DIAL - HEATER REGULATOR CONTROL					
58			2	FEW	18567-A
18568 HOUSING - HEATER BLOWER					
58	57C, 63C, 76C	Vacuum controls	1	FEW	18568-B
58	56, 57A-B, 58, 63A-B, 65, 75, 76A-B, 77	Manual controls	1	FEW	18568-C
18572 CLAMP - HOT WATER HEATER HOSE					
58			4	FAA	18572-C
18578 SWITCH - HEATER					
58	56, 57A-B, 58, 63A-B, 65, 75, 76A-B, 77	Heater or air conditioner with manual controls	1	FEW	18578-G
58	57C, 63C, 76C	Includes wire assy. and terminal - heater or conditioner with vacuum servo	1	FEW	18578-H
18581 PLATE - HEATER MOTOR MOUNTING					
58			1	FEG	18581-A
18583 GASKET - HEATER BLOWER MOTOR MOUNTING					
58			1	FDA	18583-A
18599 ELBOW - HOT WATER HEATER CONNECTION					
58			1	B8E	18599-A
58			1	B8E	18599-C
58			1	FEW	18599-B
18611 KNOB - HEATER					
58		Air control "chrome" marked "air" - 2 required without heater, or air conditioner, 1 required with heater or air conditioner	AR	FEW	18611-B
58		Air control defroster "chrome" marked "DEF"	1	FEW	18611-C



MERCURY CHASSIS CATALOGUE



YEAR 19-	MODEL	DESCRIPTION	NO. REQ'D	PART NUMBER
ACCESSORIES				
HEATER & DEFROSTER				
18666 HOSE - HEATER TEMPERATURE CONTROL VACUUM INLET				
58		Not serviced cut as required from C91A-18970-A	1	FEK 18666-A
58		Not serviced cut as required from C91A-18970-A	1	FEW 18666-A
58		Not serviced cut as required from C91A-18970-A	1	FEW 18666-C
58		Not serviced cut as required from C91A-18970-A	1	FEW 18666-E
18726 CLIP - HEATER DOOR				
58			1	FAA 18726-A
18753 CLAMP - HEATER				
58		3-31/32" x 13/16" square type	1	FEW 18753-A
19060-3 PANEL AND PLATE - AIR CONDITIONER REGULATOR CONTROL				
58		Heater with vacuum servo	1	FEW-A 19060-A
58		Heater and air conditioner with vacuum controls	1	FEW-A 19063-A
19166 DUCT - HEATER BLOWER INLET				
58			1	FEW 19166-B
19212 BRACKET - HEATER TEMPERATURE REGULATOR CONTROL MOUNTING				
58	57C, 63C, 76C	Use with heater and air conditioner with vacuum servo	1	FEW 19212-B
19309 SWITCH - AIR CONDITIONING CONTROL				
58		Hang on type	1	FEK 19309-A
19328 OUTLET AND FLANGE ASSY. - HEATER DEFROSTER				
58			1	FEK 19328-A
19334 LAMP HOUSE - HEATER AND AIR CONTROLS				
58	56, 57A-B, 58, 63A-B, 65, 75, 76A-B, 77	Use with heater with manual controls	1	FEW 19334-A
19357 COVER - HEATER TEMPERATURE REGULATOR CONTROL OPENING COVER				
58		Use when not equipped with heater or air conditioner	1	FEW 19357-B



MERCURY CHASSIS CATALOGUE



YEAR 19-	MODEL	DESCRIPTION	NO. REQ'D	PART NUMBER
-------------	-------	-------------	--------------	-------------

ACCESSORIES

HEATER & DEFROSTER

19366-7 NOZZLE ASSY. - WINDSHIELD DEFROSTER OUTER

58		R. H. - for heater	1	B8E	19366-A
58		L. H. - for heater	1	B8E	19367-A

19378 ADAPTER - WINDSHIELD DEFROSTER TAKE-OFF

58			1	FEW	19378-A
----	--	--	---	-----	---------

19464 VALVE ASSY. - HEATER WATER AND TEMPERATURE CONTROL

58			1	B8E	19464-A
----	--	--	---	-----	---------

19730 COVER - HEATER SERVO HOUSING

58			1	B8E	19730-A
----	--	--	---	-----	---------

19740 PLENUM CHAMBER - HEATER

58		Use for air conditioning	1	FEW	19740-D
58		Used with vacuum servo for air conditioning	1	FEW	19740-B

2701373 PANEL AND PLATE - HEATER REGULATOR CONTROL

58	57C, 63C, 76C	Vacuum	1		2701373
----	---------------	--------	---	--	---------

RADIO ASSY.

18805 KIT - RADIO RECEIVER

58		Travel tuner	1	CFEW	18805-A
58		Push button	1	CFEW	18805-B

18608 SWITCH - FOOT CONTROL

58		Use with CFEW-18805-A	1	FDU	18608-B
----	--	-----------------------	---	-----	---------

18811 SUPPRESSOR ASSY. - IGNITION COIL

58			1	FEU	18811-B
----	--	--	---	-----	---------

18817 KNOB - RADIO RECEIVER VOLUMN CONTROL

58		1 required with Travel tuner, 2 required with Push button	1or2	FEW	18817-B
----	--	--	------	-----	---------



MERCURY CHASSIS CATALOGUE



YEAR 19-	MODEL	DESCRIPTION	NO. REQ'D	PART NUMBER
-------------	-------	-------------	--------------	-------------

ACCESSORIES

RADIO ASSY.

	18824	KNOB - RADIO RECEIVER TUNING CONTROL		
58		Used with Travel tuner	1	FEW 18824-B
	18827	CONDENSER - RADIO GENERATOR		
58			1	FAA 18827-A
	18830	DISC - RADIO TONE CONTROL		
58			1	FEK 18830-A
	18832	CONDENSER - RADIO - VOLTAGE REGULATOR		
58			1	8M 18832
	18938	SPRING - WHEEL STATIC COLLECTOR		
58			2	FDK 18938-A
	18974	BAFFLE - RADIO SPEAKER		
58			1	FEK 18974-A

RADIO ANTENNA

	18813	KIT - RADIO ANTENNA		
58		Electric	1	FEW 18813-C
58		Dual - rear mount	1	MHK 18813-A
58		Manual	1	FEW 18813-A
	18812	CABLE - RADIO ANTENNA LEAD IN		
58		Use with electric antenna	1	FFA 18812-A
	18850	MOTOR AND TUBE - RADIO ANTENNA		
58		Use with FEW-18813-C	1	FEK 18850-D
	18850	TUBE AND PLUG - RADIO ANTENNA		
58		Use with manual antenna	1	FAA 18850-B



MERCURY CHASSIS CATALOGUE



YEAR 19-	MODEL	DESCRIPTION	NO. REQ'D	PART NUMBER	
ACCESSORIES					
RADIO ANTENNA					
18912 GROMMET - ANTENNA LEAD IN SEAL					
58		Use with B8E-18813-A	1	B5A	18912-A
58		Use with B8E-18813-A	1	FEK	18912-A
18926 BEZEL - RADIO ANTENNA CONTROL					
58		Use with FEW-18813-C	1	FEK	18926-B
18954 CLAMP - RADIO ANTENNA HOSE					
58		Use with FEW-18813-C	1	FAA	18954-A
18966 GROMMET - RADIO ANTENNA BRACKET					
58		Use with FEW-18813-C	1	FDU	18966-A
18987 CLAMP - RADIO ANTENNA GROUND					
58		Use with FEW-18813-C	1	FEK	18987-C
19041 MAST, HOUSING AND CONTACT - RADIO					
58		Use with electric antenna	1	FFA	19041-A
19049 COVER - RADIO ELECTRIC - ANTENNA ACTUATOR HOUSING					
58		Use with electric antenna	1	FFC	19049-A
19103 BEZEL - RADIO ANTENNA					
58		Use with FEW-18813-C	1	FEK	19103-B
19112 MOTOR - RADIO ELECTRIC ANTENNA DRIVE					
58		Use with electric antenna	1	FEW	19112-A
19118 SPRING - RADIO ELECTRIC ANTENNA DRIVE TENSION					
58		Use with electric antenna	1	FFC	19118-A
19298 TIP - RADIO ANTENNA AERIAL					
58		Use with electric antenna	1	B8E	19298-A



MERCURY CHASSIS CATALOGUE



YEAR 19-	MODEL	DESCRIPTION	NO. REQ'D	PART NUMBER	
ACCESSORIES					
RADIO REAR SEAT SPEAKER					
	18875	KIT - REAR SEAT SPEAKER			
58			1	FEK	18875-A
	18890	SUPPORT - RADIO RECEIVER REAR			
58			1	FEK	18890-A
	19097	KIT - REAR SEAT SPEAKER ADAPTER			
58	65,75		1	FEK	19097-A
QUARTER PANEL REAR OPENING COVER					
	6410146	KIT - MOULDING BODY ROCKER PANEL			
58			1	BAE	6410146-A
FRONT SEAT BELT					
	6461248	KIT - FRONT SEAT BELT HARDWARE - R. H. & L. H.			
58			1	BAE	6461248-A
	6461252	KIT - REAR SEAT BELT HARDWARE			
58		R. H., L. H. or center	1	BAE	6461252-A
POWER LUBRICATION					
	4090	HOSE - POWER LUBRICATION			
58		5/32" I.D. x 13/32" O.D. x 72" long control valve	AR	FDL	4090-A
	19531-3	ADAPTER - POWER LUBRICATION			
58		Straight snap on end type	AR	MC	19531-A
58		90° snap on end type	AR	MC	19533-A
	19536	BODY - POWER LUBRICATION			
58			1	LD	19536-A



MERCURY CHASSIS CATALOGUE



YEAR 19-	MODEL	DESCRIPTION	NO. REQ'D	PART NUMBER	
ACCESSORIES					
POWER LUBRICATION					
19543		ADAPTER - POWER LUBRICATION			
58		Cylinder to vacuum supply hose	1	LD	19543-A
19553		ADAPTER - POWER LUBRICATION			
58		Grease filler - upper	1	LD	19553-A
58		Washer - 1/2" flat - adapter upper to grease lower	1		354790-S
58		Washer - 1/2" flat - adapter upper to grease supply can	1		354832-S
58		Plug - 1/4" - 24 to plug outlet to cylinder assy.	AR		358636-S
58		Plug - 1/4" - 28 to plug outlet in cylinder assy.	AR		358637-S
19566		PUMP - POWER LUBRICATION			
58			1	MK	19566-C
19567		KIT - POWER LUBRICATION - REPAIR			
58			AR	LD	19567-A
19568		KIT - POWER LUBRICATION			
58		Used with automatic transmission and power steering, used with MK-19568-M standard transmission and power steering MK-19568-N automatic transmission and standard steering, MK-19568-R standard transmission and standard steering	1	MK	19568-J
58		Standard transmission and power steering use with MK-19568-J	1	MK	19568-M
58		Automatic transmission and standard steering use with MK-19568-J	1	MK	19568-N
58		Standard transmission and standard steering use with MK-19568-J	1	MK	19568-R
19569		HARNESS - POWER LUBRICATION - MAIN			
58		11 lines	1	MK	19569-J
58		9 lines	1	MK	19569-K
19571		WIRING - POWER LUBRICATION			
58			1	FEW	19571-A
58		Nut #5 - 40 hex - wiring to pump	2		354778-S

**ILLUSTRATION INDEX**

Description	Page
Accelerator control - automatic transmission	249
- Standard and overdrive transmission	250
Air cleaner - carburetor	245
Air suspension compressor	206
Air suspension system	205
Battery carrier	251
Brakes - front and rear	196
Brake pedal	200
Camshaft and related parts	226
Carburetor assy. - "Holley" type	247
- "Ford" type	248
Clutch, clutch pedal and related parts	240
Converter, cooler lines and related parts	241
Crankshaft and related parts	226
Cylinder block plugs, diverters, thermostats	222
Cylinder block and related parts	223
Cylinder head, valves and exhaust manifolds	224
Distributor	254
Drive shaft and related parts	215
Electric antenna and related parts	283
Engine assy.	221
Engine supports	225
Exhaust system - single	217
Exhaust system - dual	218
Frame	216
Front bumper and related parts	276
Front end and related parts	273
Front servo (multi-drive automatic)	236
Front servo and related parts	238
Front shock absorber and related parts	279
Front suspension	204
Front wheel brake cylinder	197
Front wheel hub, bearings, cap, etc.	194
Fuel pump assy.	246
Gauge - fuel (sender unit)	245
Generator assy.	251
Grille - radiator	243
Heater controls and related parts	281
Heater and defroster section	282
Hood and related parts	274
Instrument and related parts	252
Keyboard control and related parts (automatic)	232
Lamp assy. - courtesy and dome	259
- headlamp, parking, turn signal indicators (fender mounted)	256
- license plate	258
- luggage compartment	261
- quarter panel (interior)	260
- rear	262, 263
- running - outer quarter (Turnpike Cruiser)	262
- vanity mirror, glove box, ash tray	261
License plate bracket	257
Master brake cylinder	198
Oil and vacuum pump	228



ILLUSTRATION INDEX

Description	Page
Oil control valve (automatic)	235
Oil control valve (multi-drive automatic)	242
Oil filler tube and cap	229
Oil filter	228
Oil pressure regulator and related parts	238
Parking brake	199
Piston and connecting rod	225
Planetary gear train (automatic)	239
Power brake cylinder	201
Power brake pedal	203
Power booster brake	202
Power lubrication	284
Power steering linkage assy.	207
Power steering pump	211
Power steering valve and cylinder assy.	210
Pump assy. - power lubrication	285
Radiator and related parts	242
Rear axle - power transfer	213
Rear axle - standard	214
Rear bumper and related parts (except station wagon)	277
Rear bumper and related parts (station wagon)	278
Rear servo and related parts - automatic	237
Rear shock absorber and related parts	279, 280
Rear spring - lounge ride	219
Rear spring - standard	219
Rear spring - air suspension	220
Rocker arm and related parts	227
Spare tire mounting	195
Speed warning control and related parts	272
Stabilizer	215
Starter	253
Steering column, gear shift and related parts	234
Steering gear	209
Steering linkage	208
Steering wheel horn ring and related parts	212
Tank assy. - fuel	245
Throttle and manual control levers (automatic)	234
Transmission, standard	230
Transmission case and related parts (automatic)	231
Transmission gear shift housing, lever cam and shafts	233
Turn signal - shank and switch, etc.	257
Water outlet connections and related parts	244
Water pump and related parts	244
Windshield wiper and related parts	275
Wiring - electric seat - 4 way	267, 268
- electric seat - seat-o-matic	269, 270, 271
- engine	255
- top controls - (convertible)	269
- window (door and quarter window)	264
- window (tailgate)	265
- window (back)	266

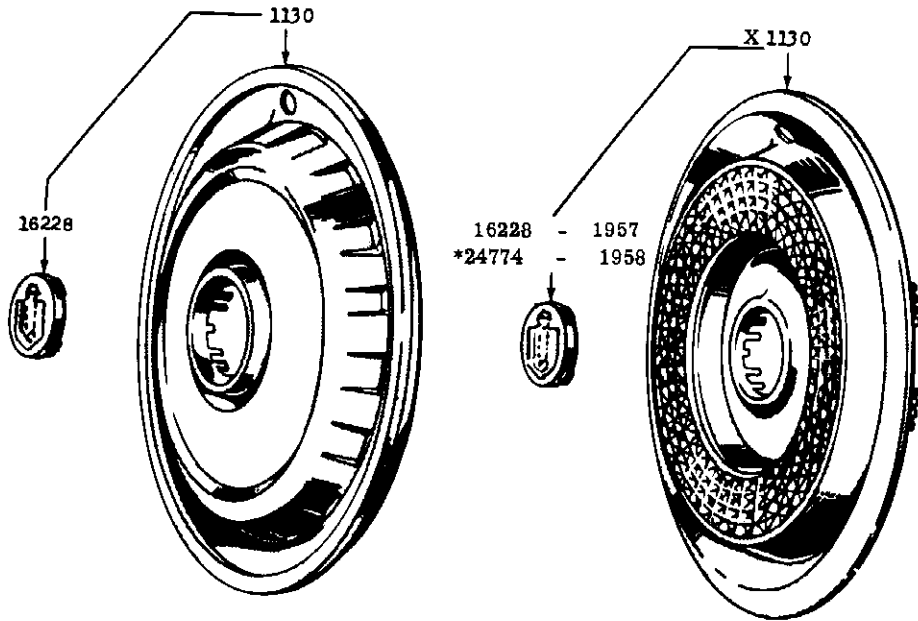

* Refer to Body Catalogue

X Models 65A, 75A Only

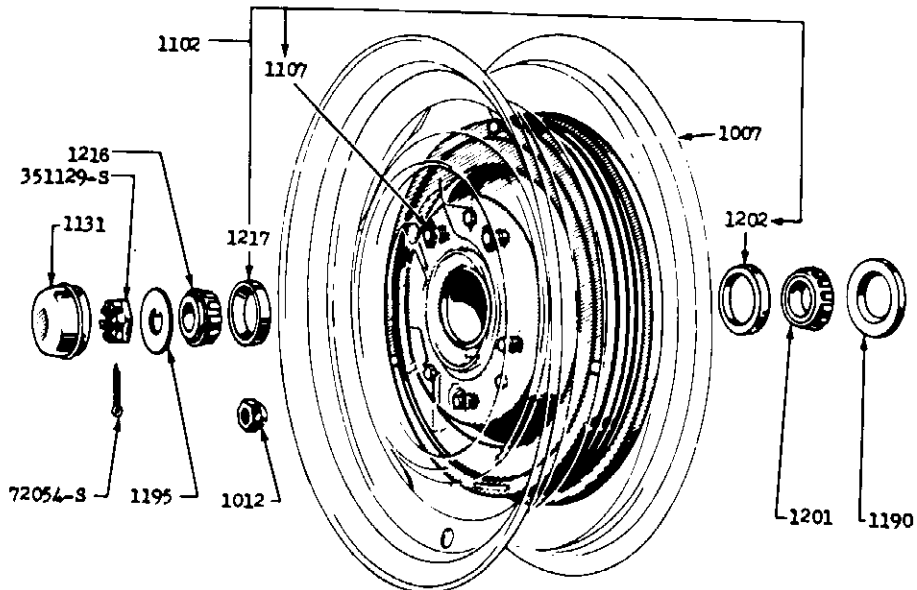

FRONT WHEEL HUB, BEARINGS, CAP, ETC.

Basic numbers only shown on illustration. Order by part numbers shown in list of parts.

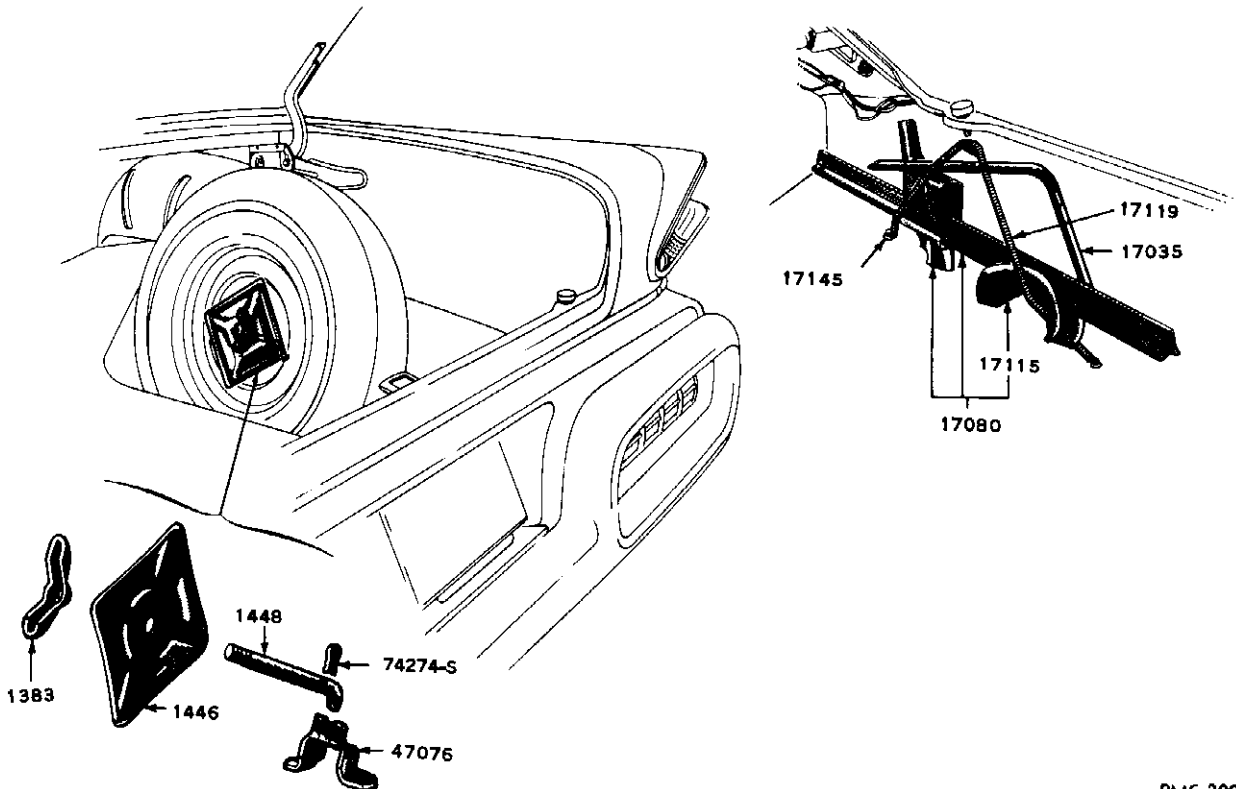

PMC-309

SPARE TIRE MOUNTING

Basic numbers only shown on illustration. Order by Part Numbers shown in list of parts.

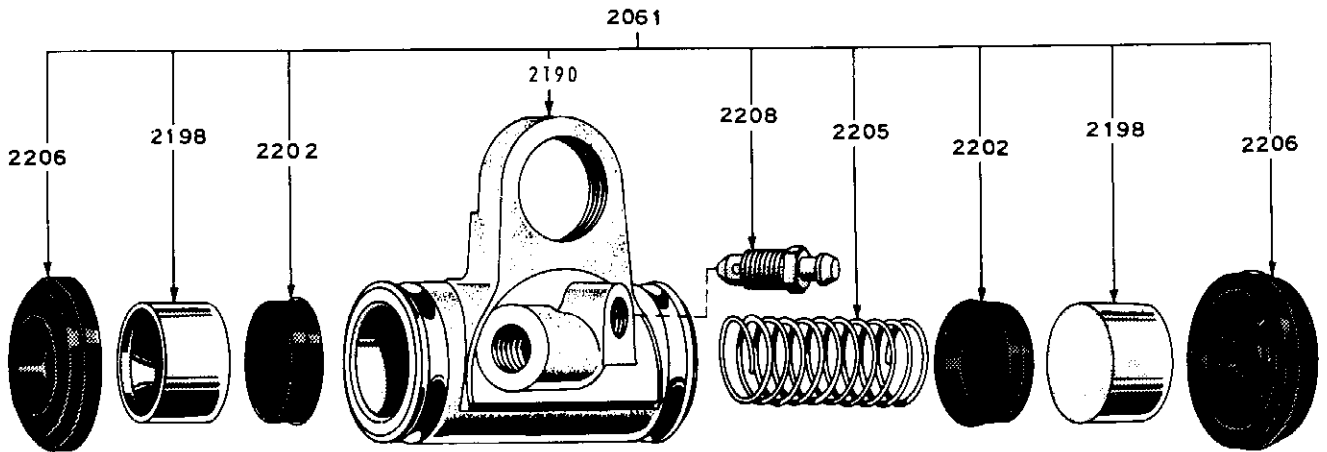

PMC-340

FRONT WHEEL BRAKE CYLINDER

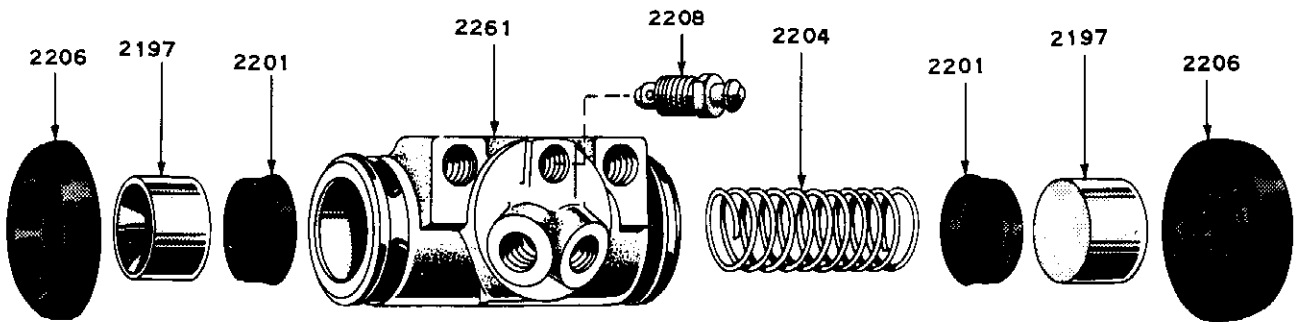

PMC-348

REAR WHEEL BRAKE CYLINDER

Basic numbers only shown on illustration. Order by Part Numbers shown in list of parts.

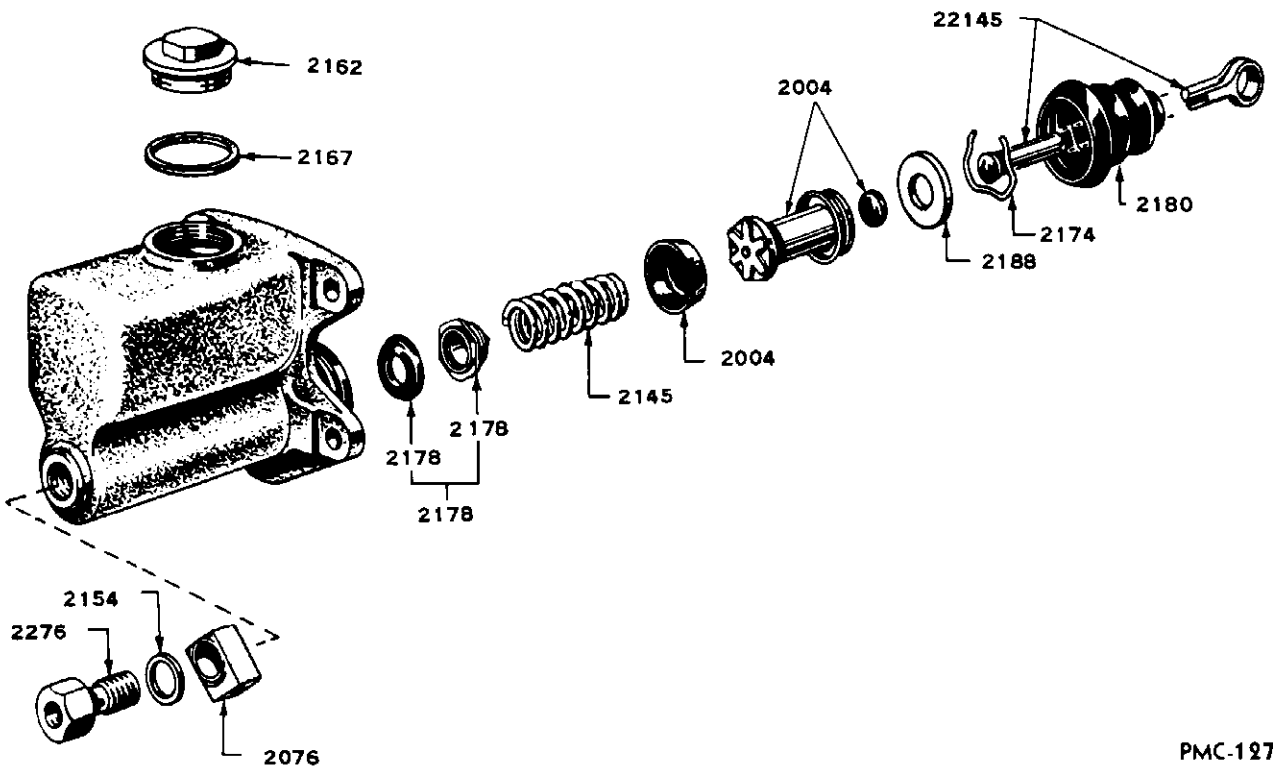

PMC-127

MASTER BRAKE CYLINDER

Basic numbers only shown on illustration. Order by Part Numbers shown in list of parts.

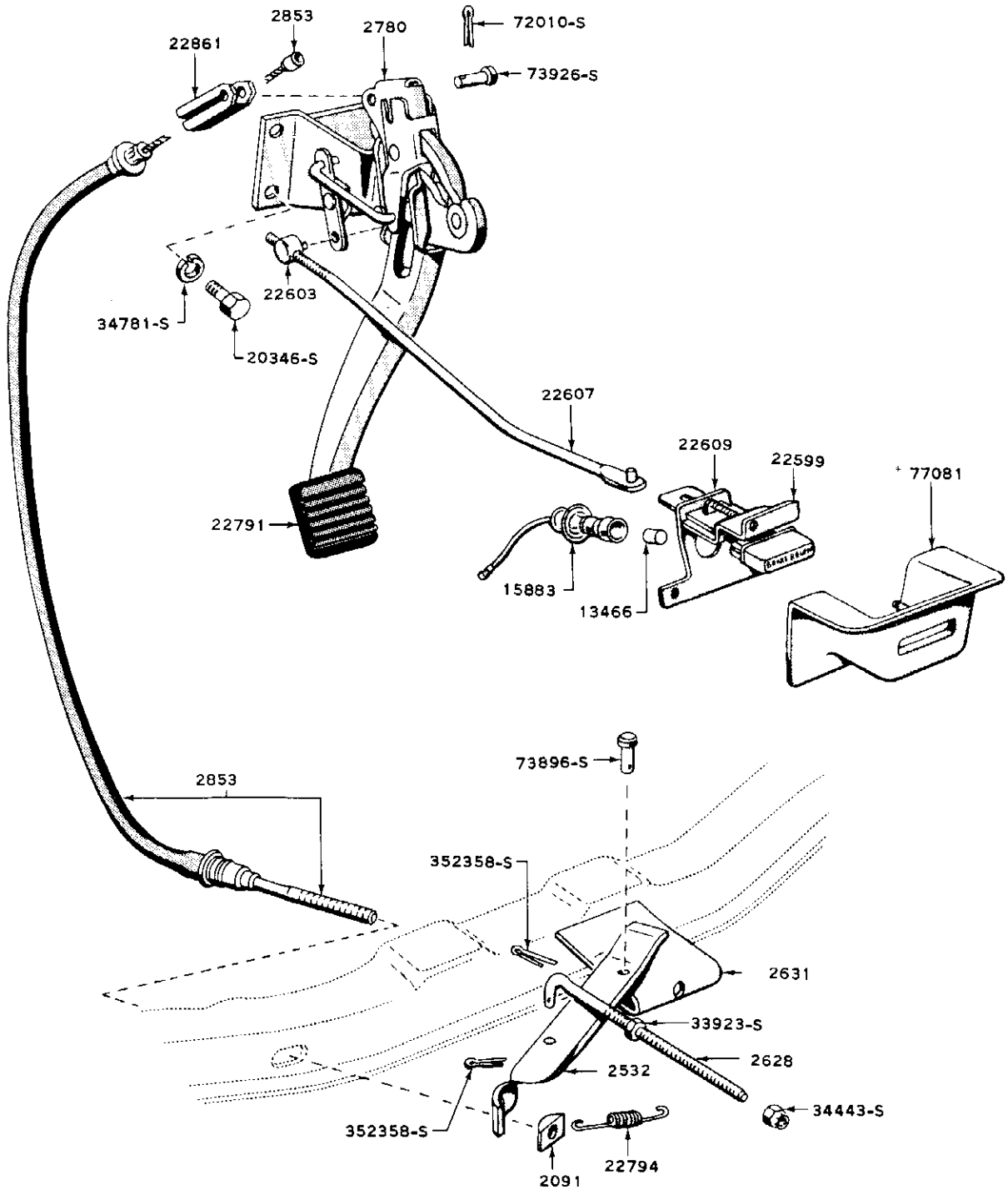

*REFER TO BODY CATALOG FOR ADDITIONAL INFORMATION

PMC-311

PARKING BRAKE

Basic numbers only shown on illustration. Order by part numbers shown in list of parts.

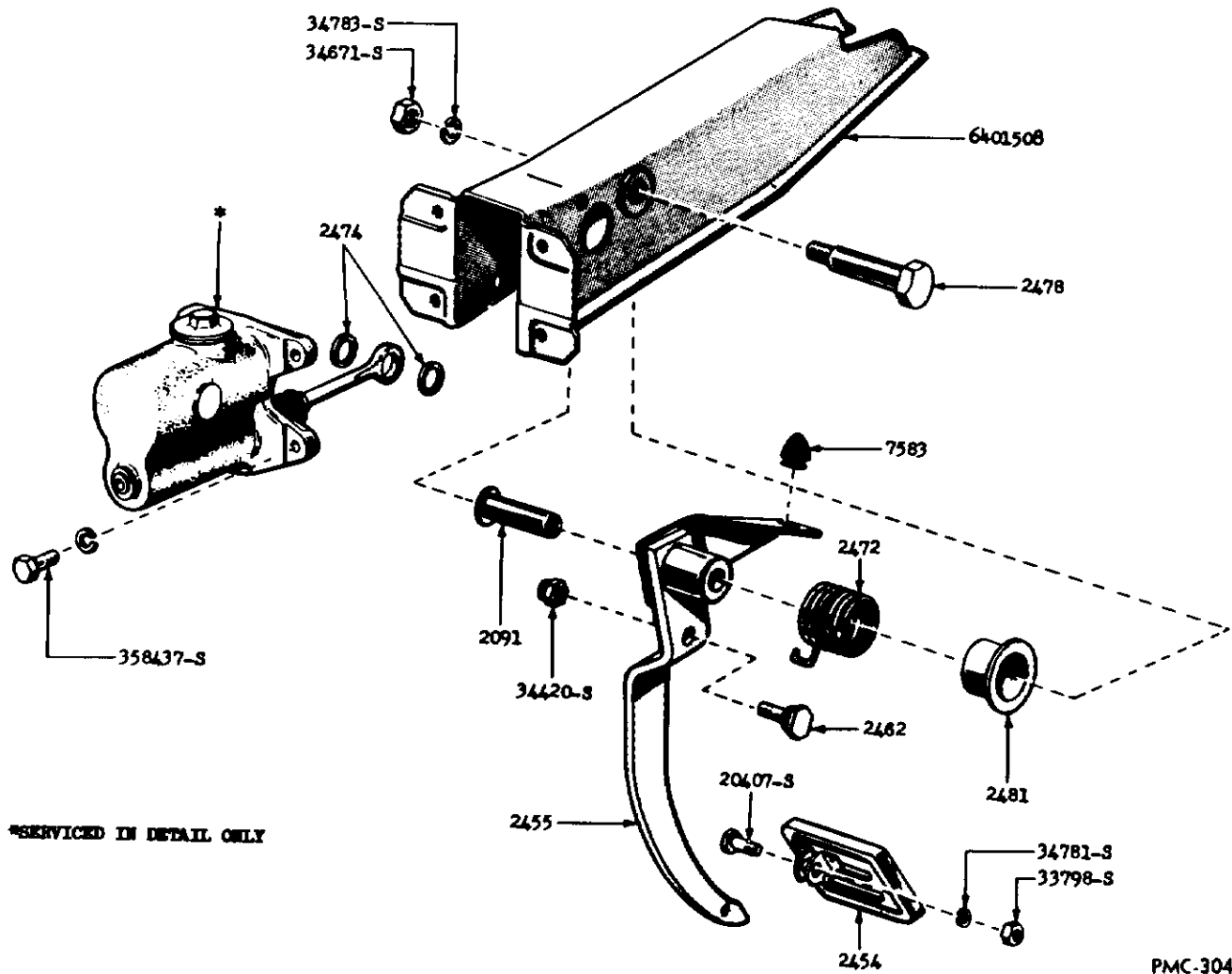

*SERVICED IN DETAIL ONLY

PMC-304

BRAKE PEDAL

Basic numbers only shown on illustration. Order by part numbers shown in list of parts.

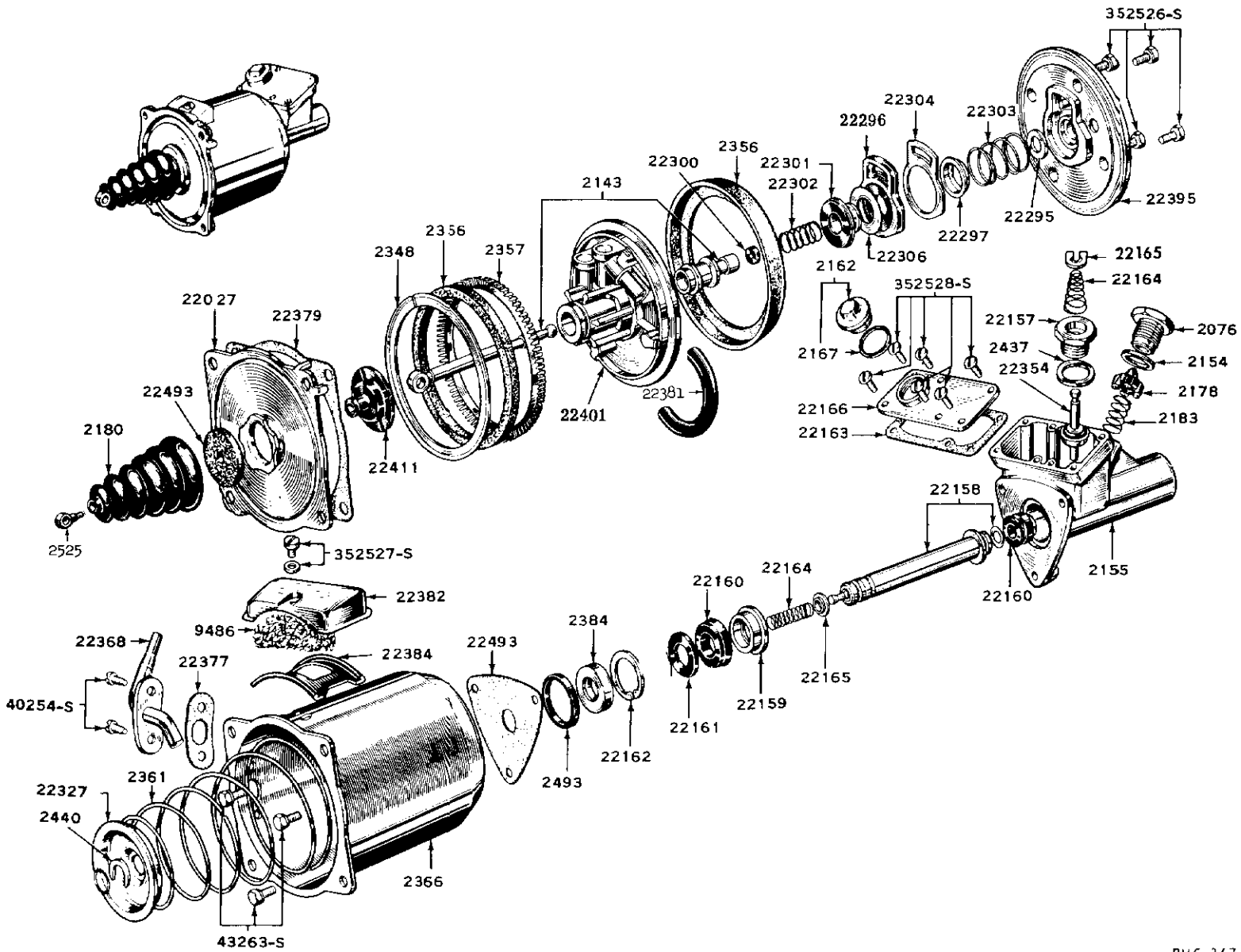

POWER BRAKE CYLINDER

Basic numbers only shown on illustration. Order by part numbers shown in list of parts.



MERCURY CHASSIS CATALOGUE

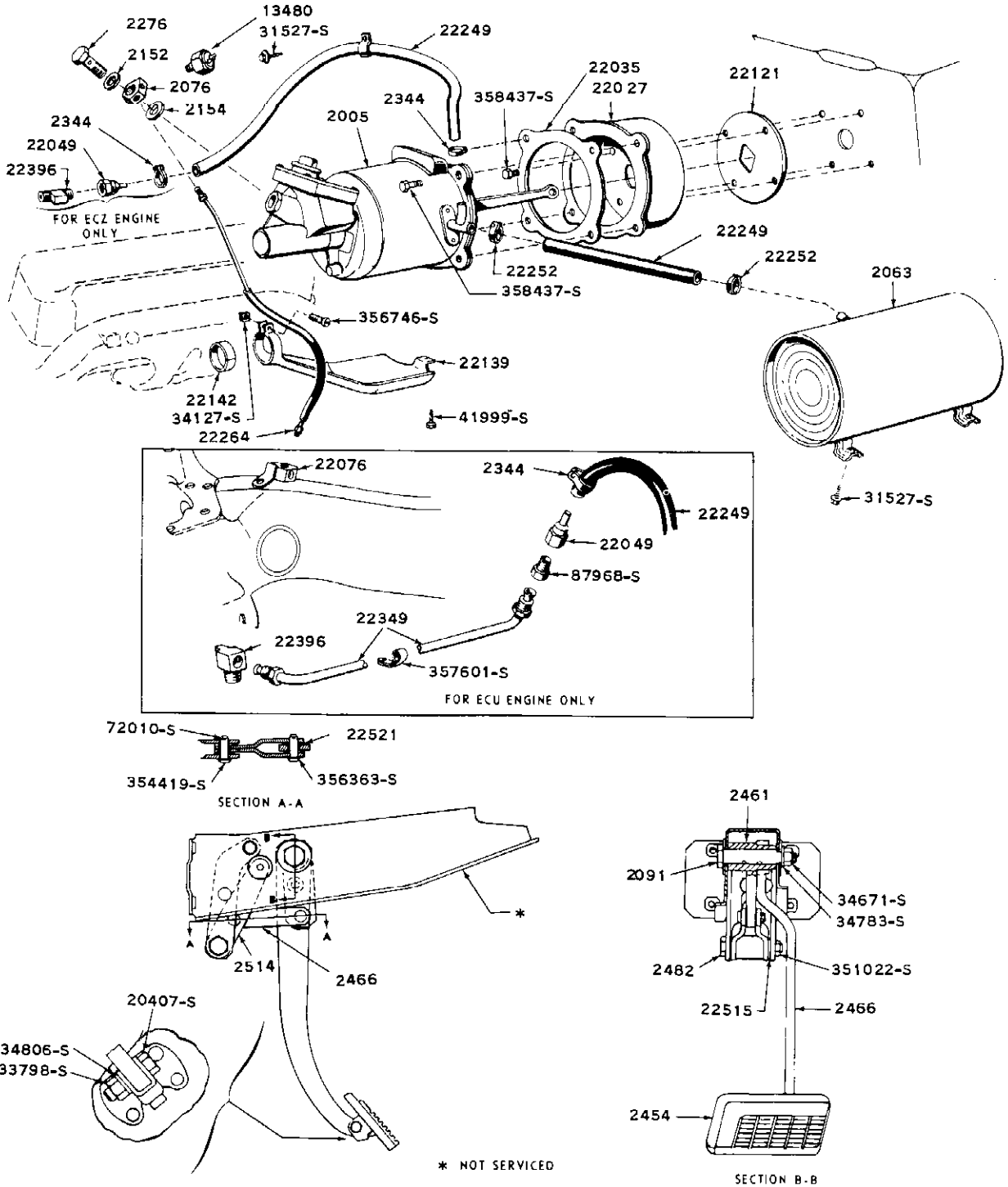

PMC-342

POWER BOOSTER BRAKE

Basic numbers only shown on illustration. Order by part numbers shown in list of parts.

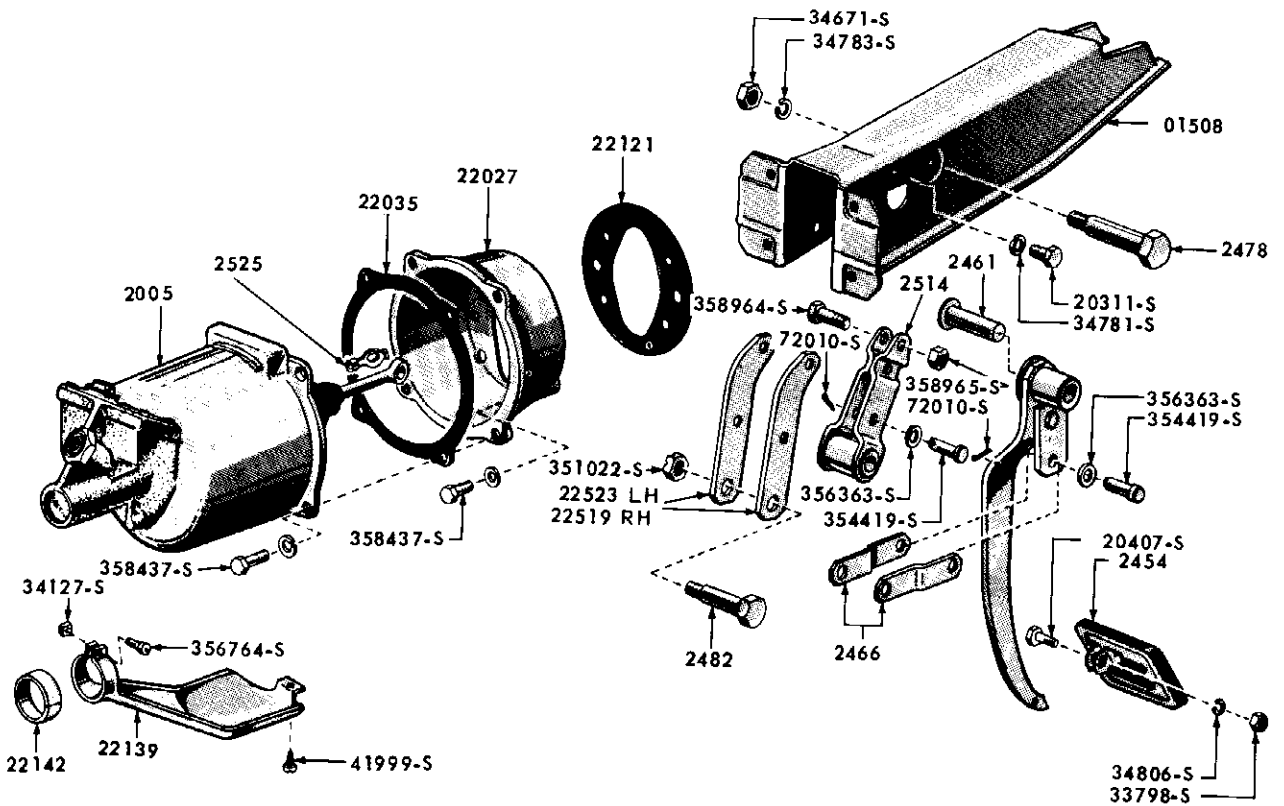

PMC-303

POWER BRAKE PEDAL

Basic numbers only shown on illustration. Order by Part Numbers shown in list of parts.

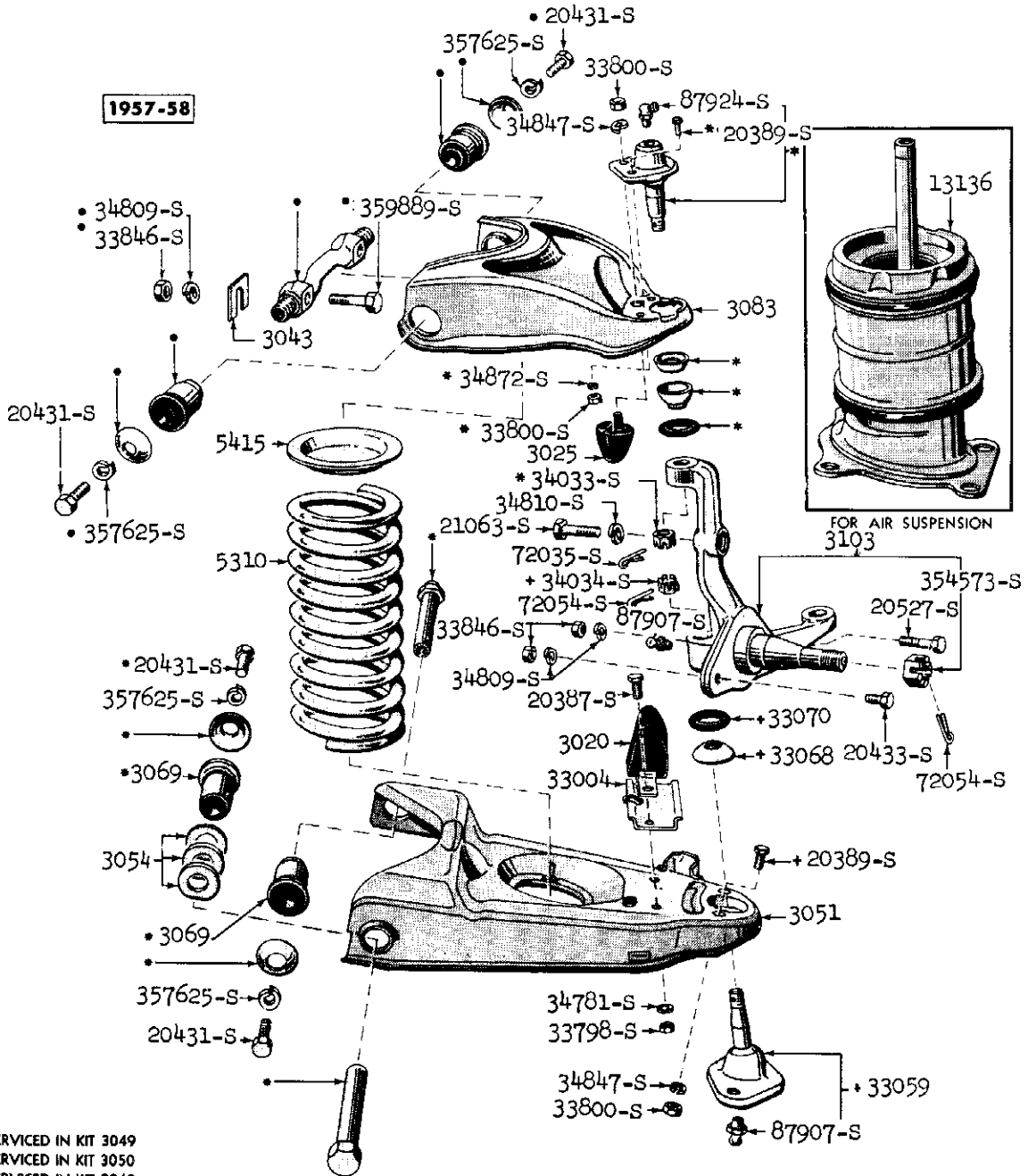

PMC-251

FRONT SUSPENSION

Basic numbers only shown on illustration. Order by Part Numbers shown in list of parts.



AIR SUSPENSION SYSTEM

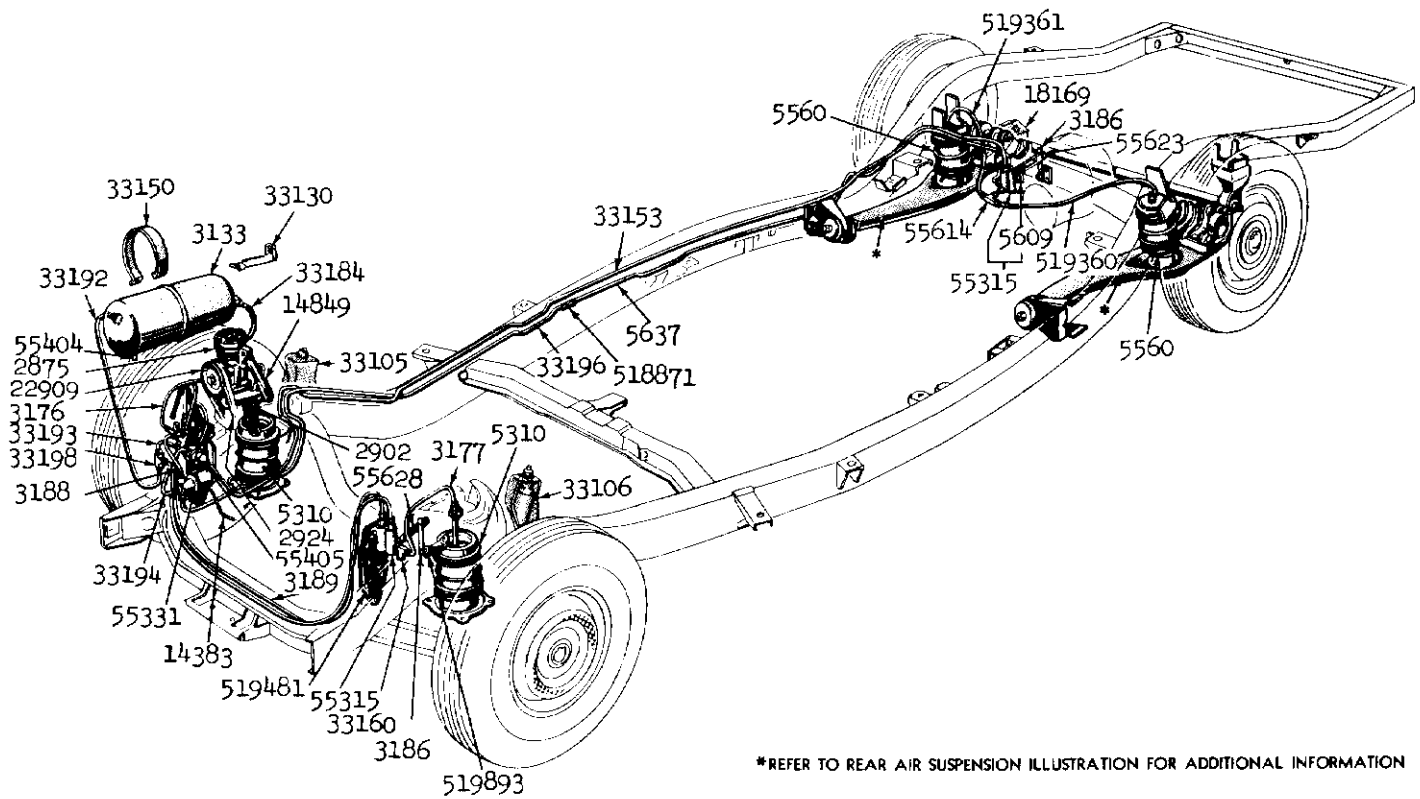

*REFER TO REAR AIR SUSPENSION ILLUSTRATION FOR ADDITIONAL INFORMATION

PMC-455

Basic numbers only shown on illustration. Order by Part Numbers shown in list of parts.

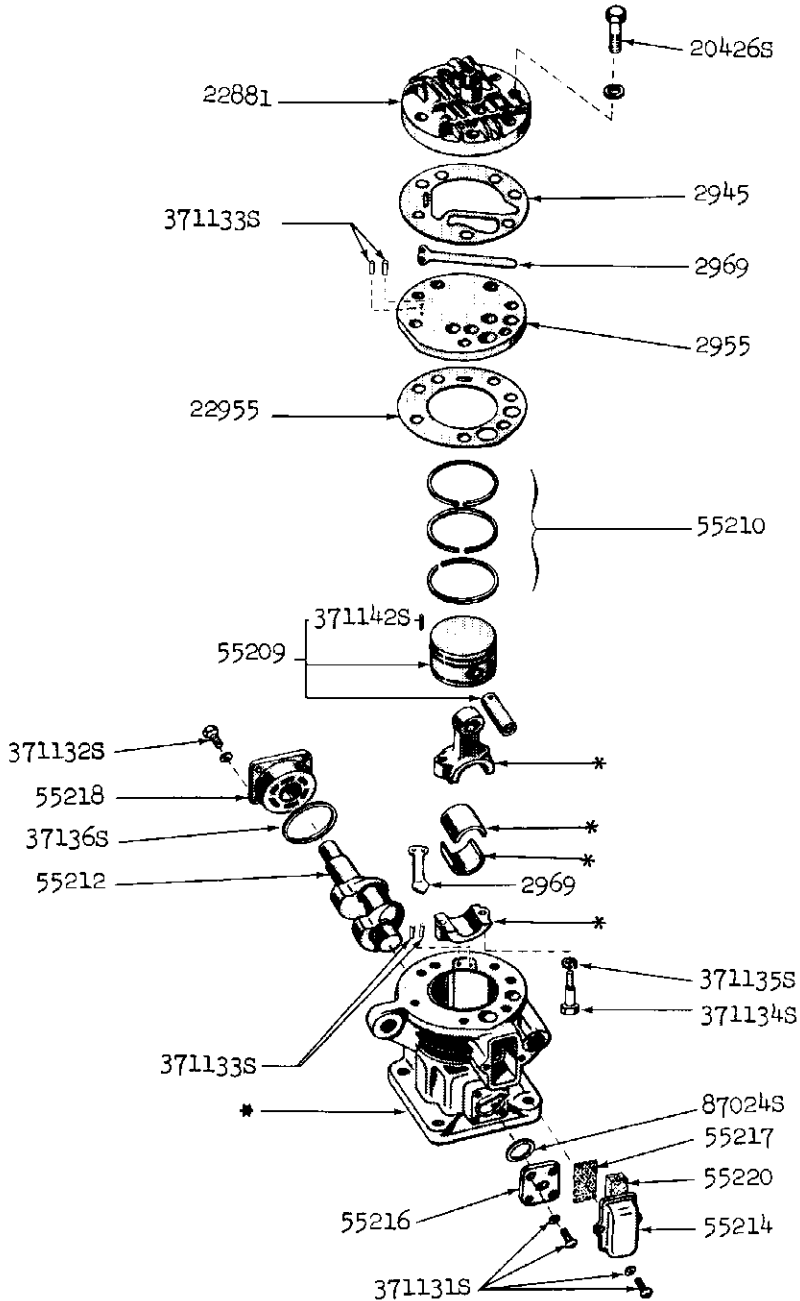

* SERVICED IN ASS'Y 2875

PMC-387

AIR SUSPENSION COMPRESSOR

Basic numbers only shown on illustration. Order by Part Numbers shown in list of parts.



MERCURY CHASSIS CATALOGUE

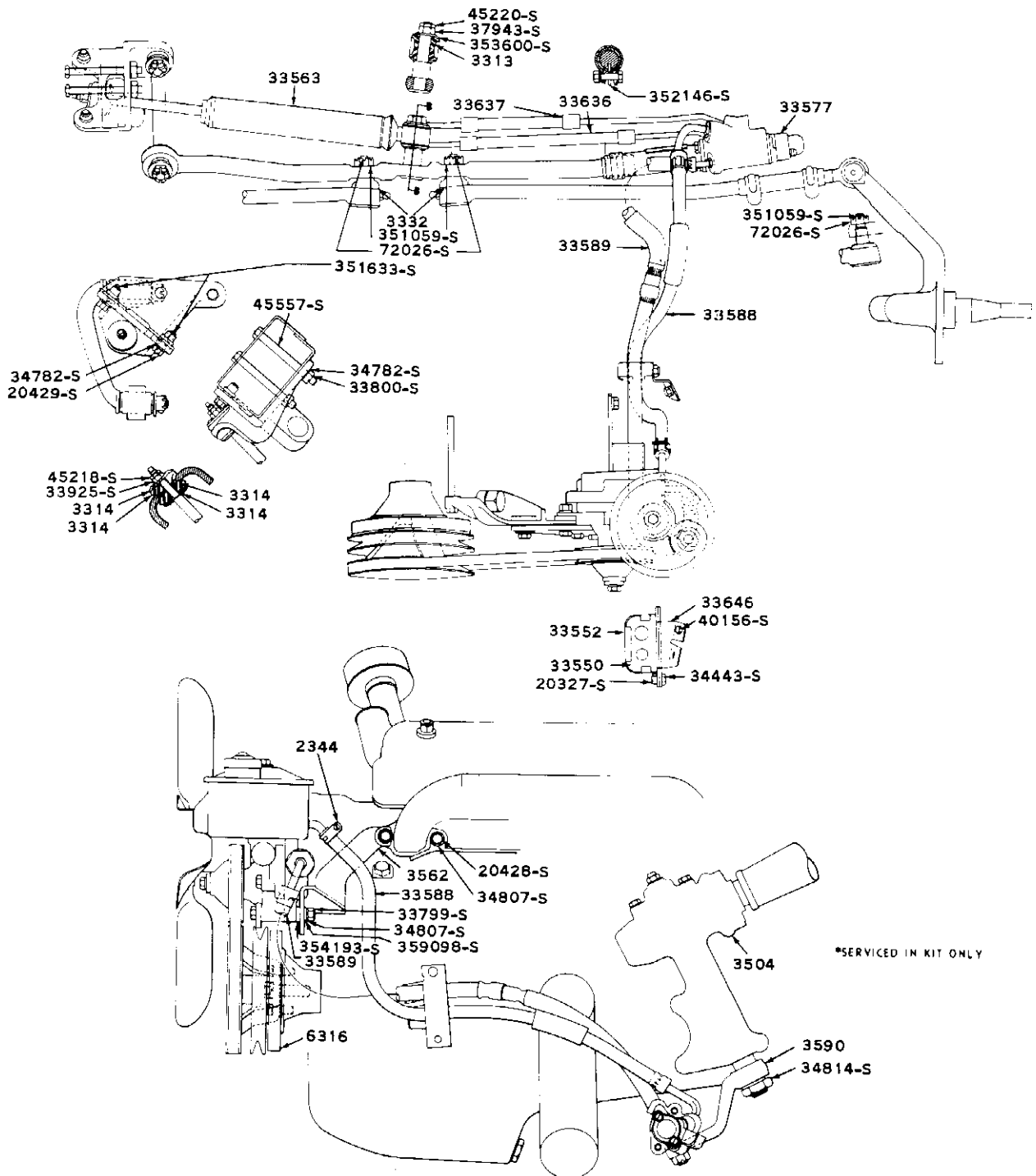

PMC-356

POWER STEERING LINKAGE ASSY.

Basic numbers only shown on illustration. Order by part numbers shown in list of parts.

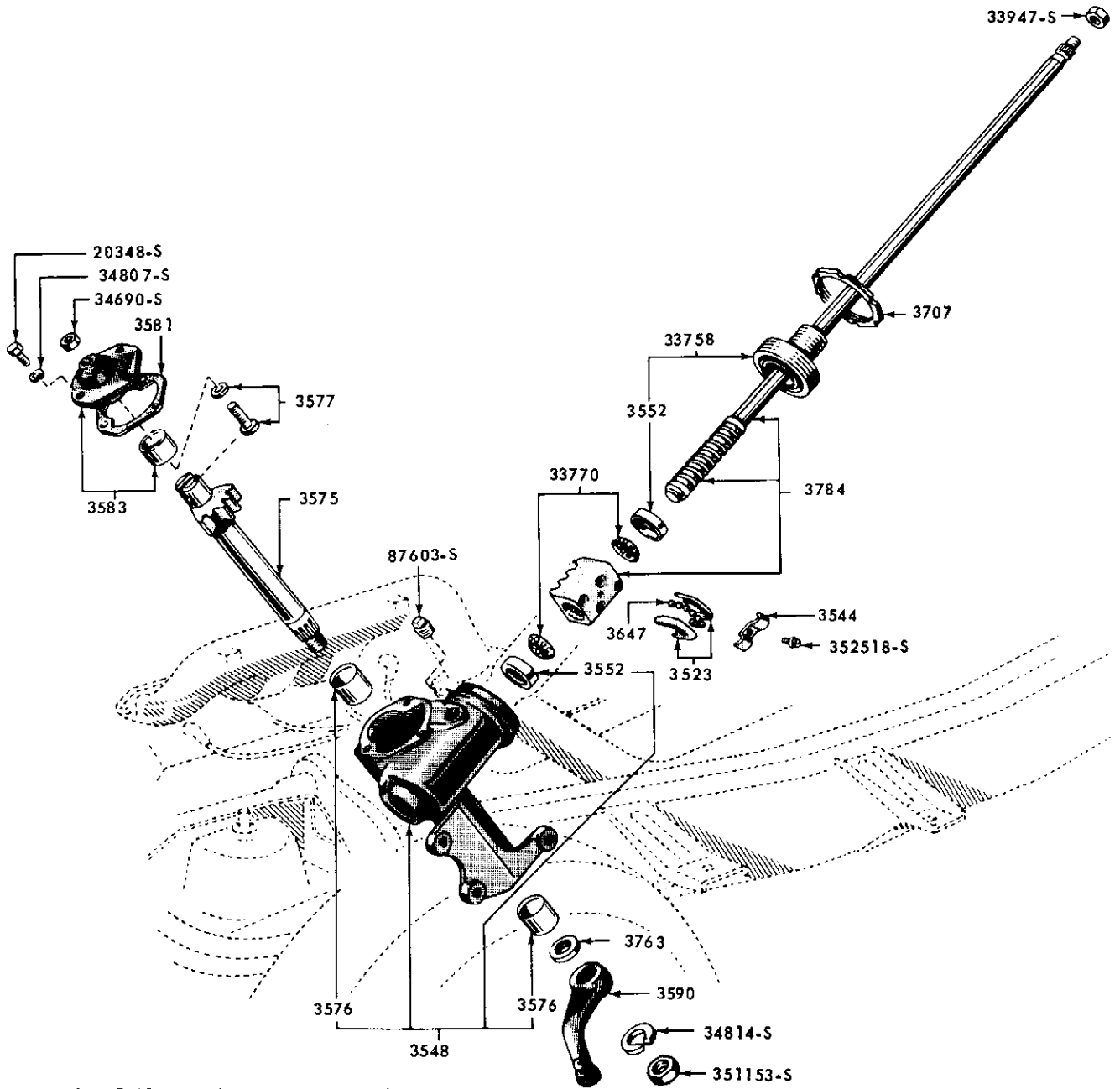

RECIRCULATING BALL STEERING GEAR ASS'Y

PMC-189

STEERING GEAR

Basic numbers only shown on illustration. Order by part numbers shown in list of parts.

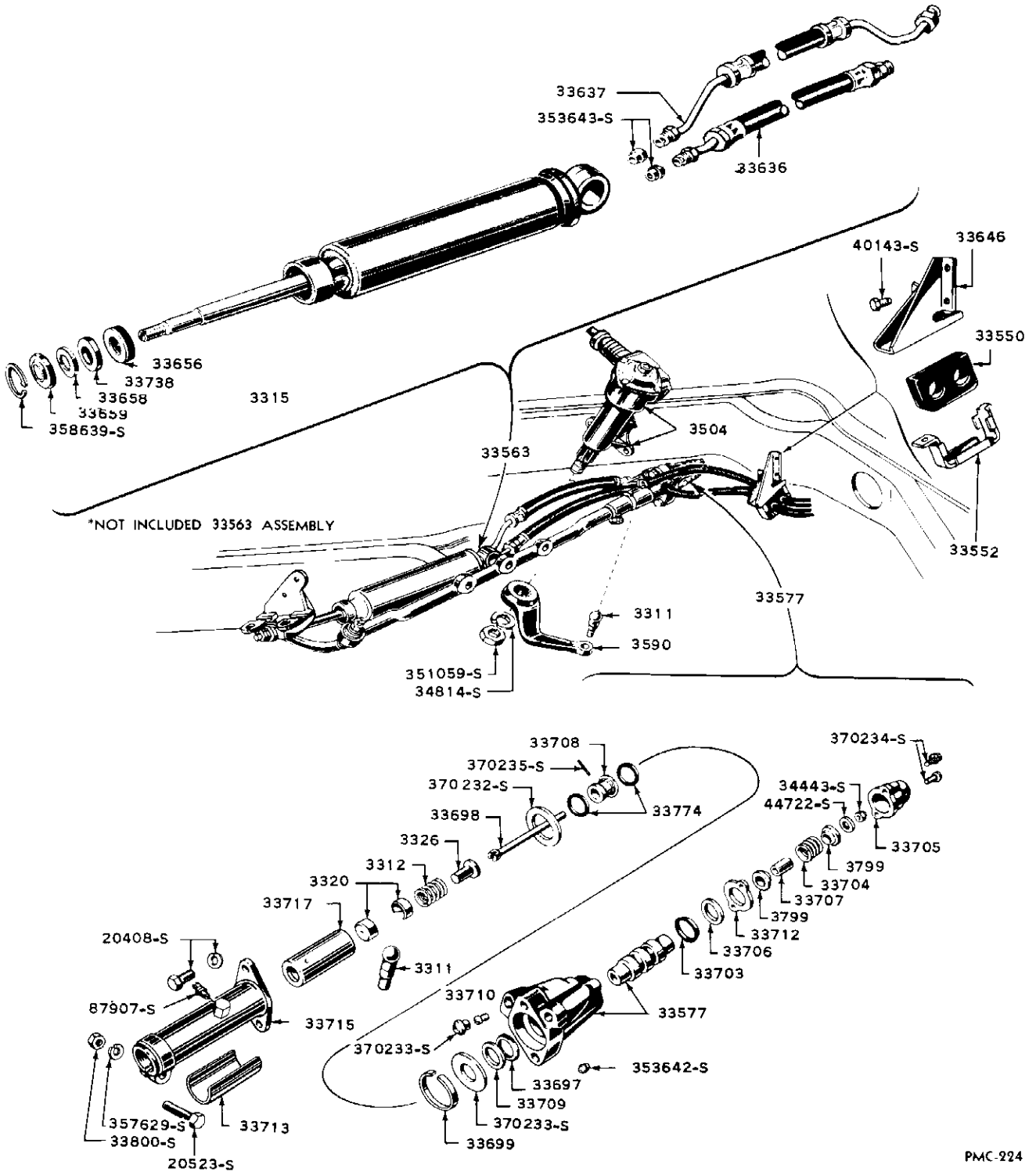

POWER STEERING VALVE AND CYLINDER ASSY

Basic numbers only shown on illustration. Order by part numbers shown in list of parts.

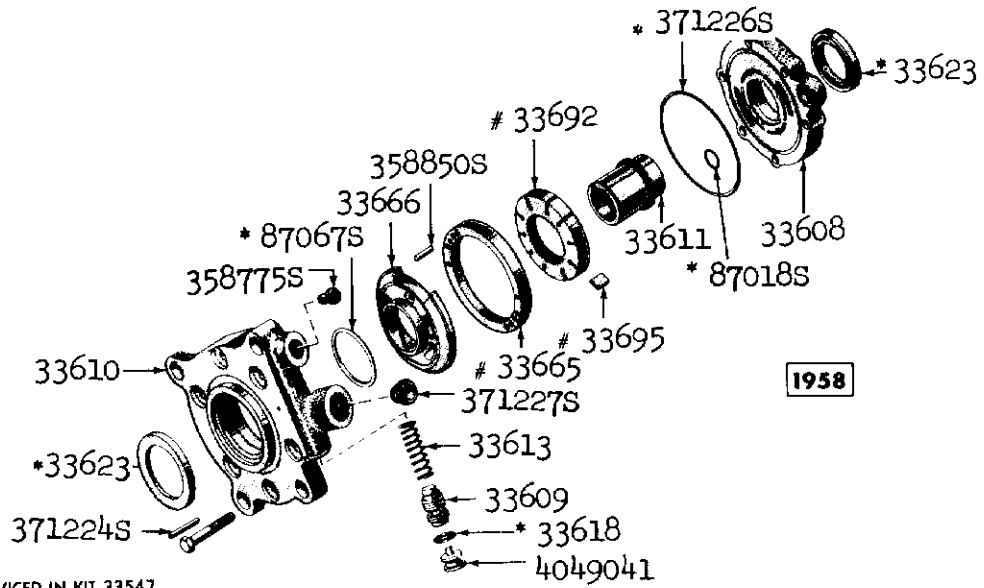

* ALSO SERVICED IN KIT 33547
ALSO SERVICED IN KIT 33665

PMC-406

POWER STEERING PUMP

Basic numbers only shown on illustration. Order by Part Numbers shown in list of parts.

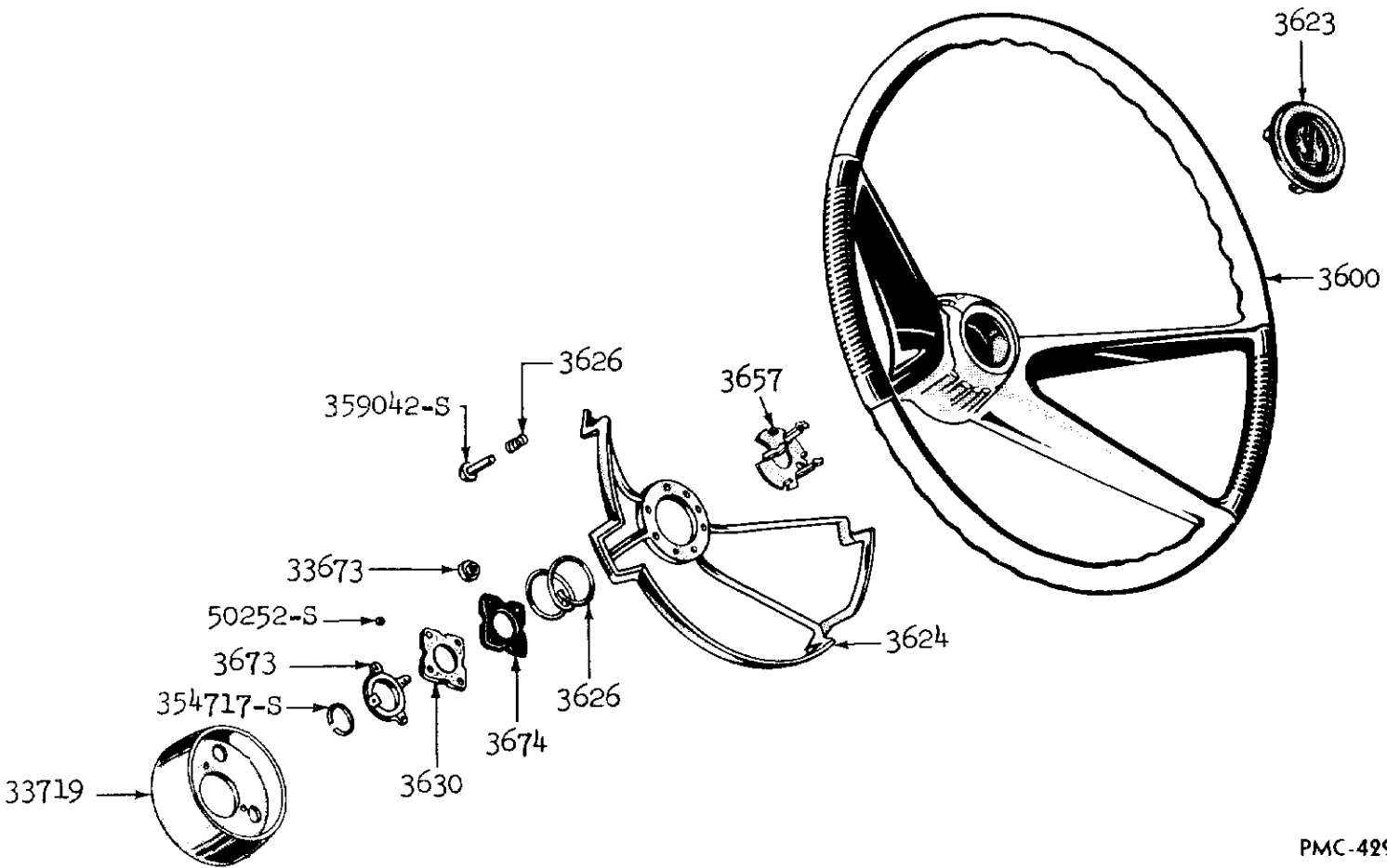

PMC-429

STEERING WHEEL & HORN RING & RELATED PARTS

Basic numbers only shown on illustration. Order by Part Numbers shown in list of parts.

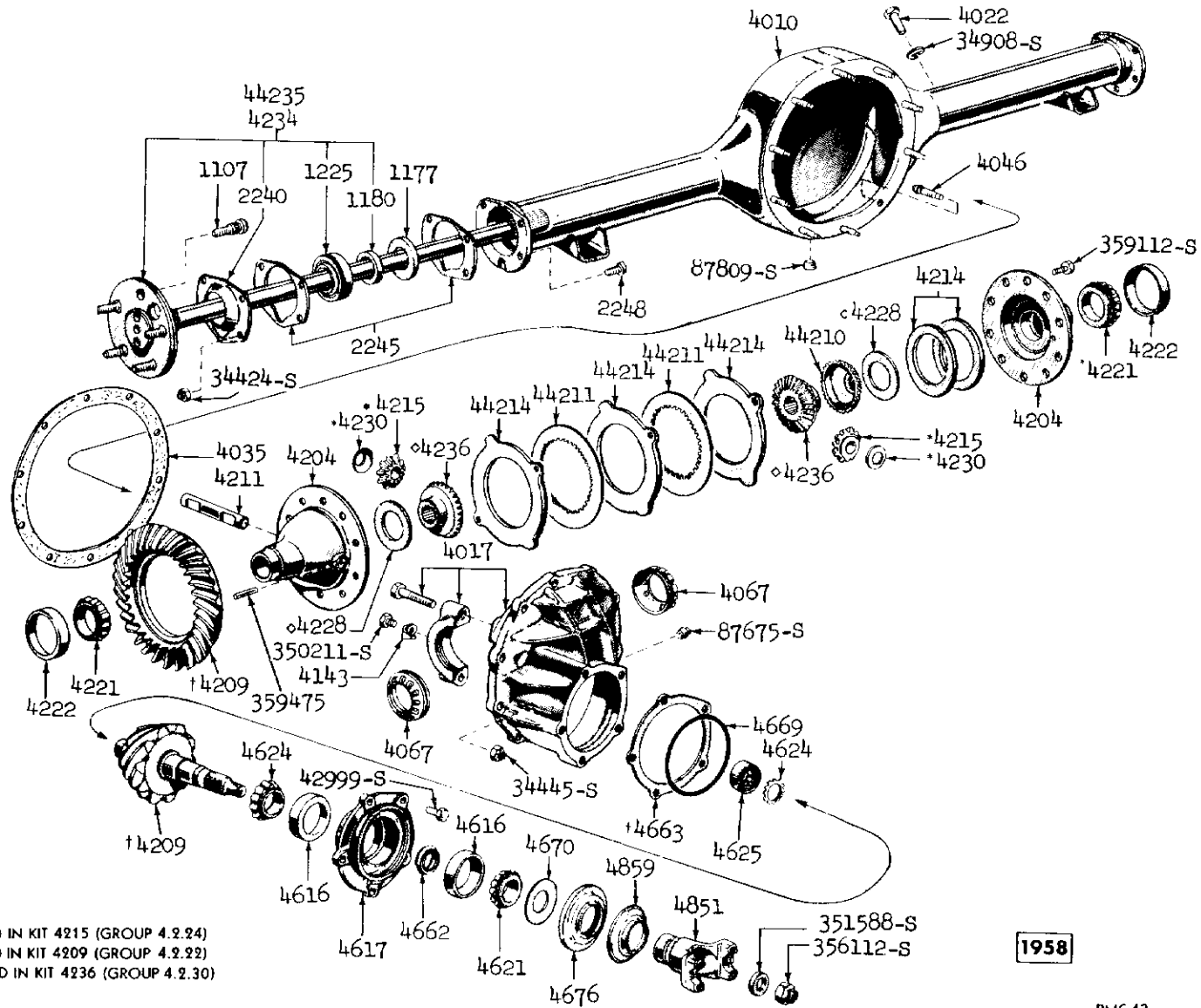

*SERVICED IN KIT 4215 (GROUP 4.2.24)
 †SERVICED IN KIT 4209 (GROUP 4.2.22)
 ◊SERVICED IN KIT 4236 (GROUP 4.2.30)

POWER TRANSFER REAR AXLE

Group numbers only shown on illustration. Order by Part Numbers shown in list of parts.

1958

PMC-43



MERCURY CHASSIS CATALOGUE



REAR AXLE



REAR AXLE

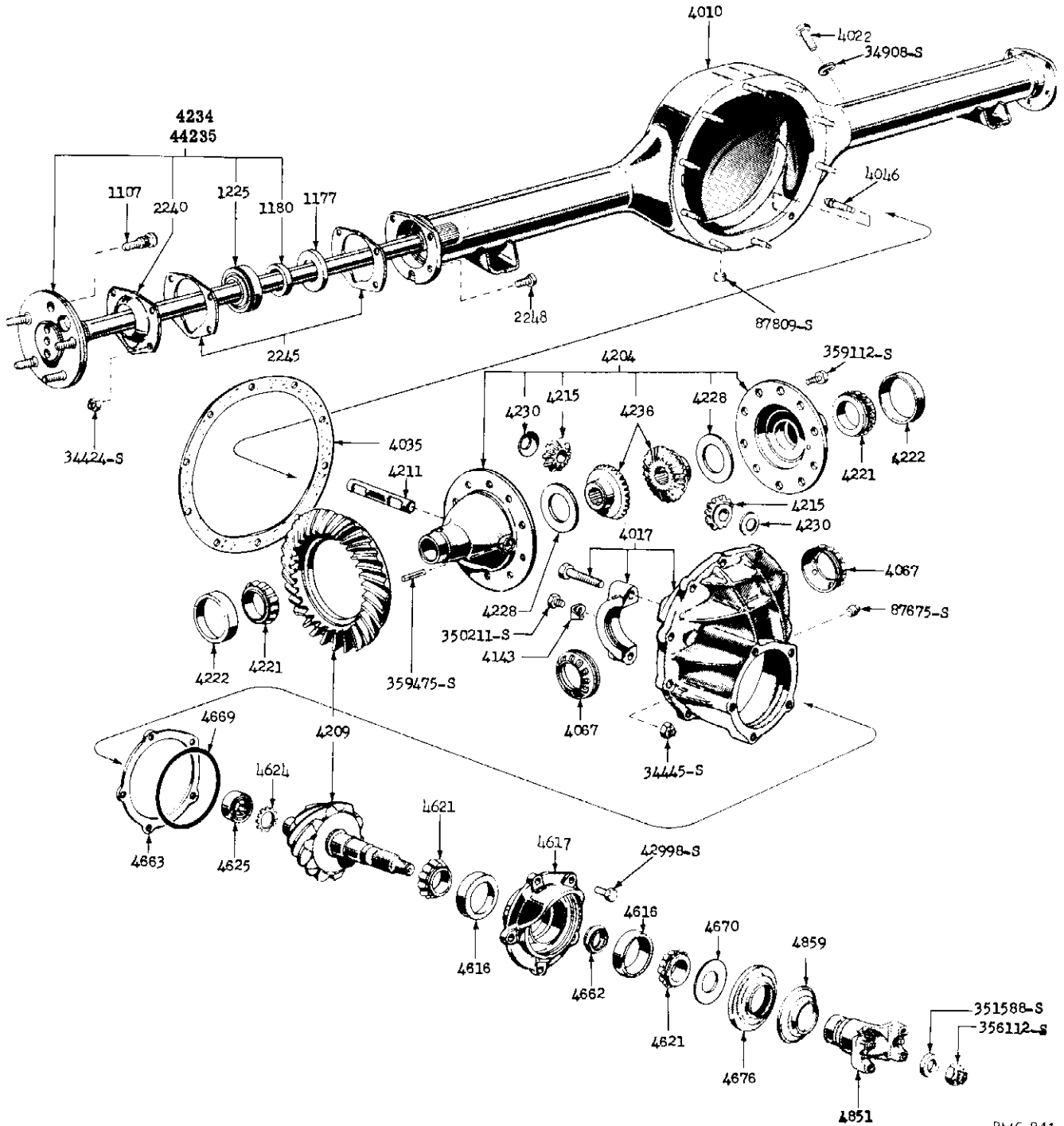

PMC-241

REAR AXLE

Basic numbers only shown on illustration. Order by Part Numbers shown in list of parts.

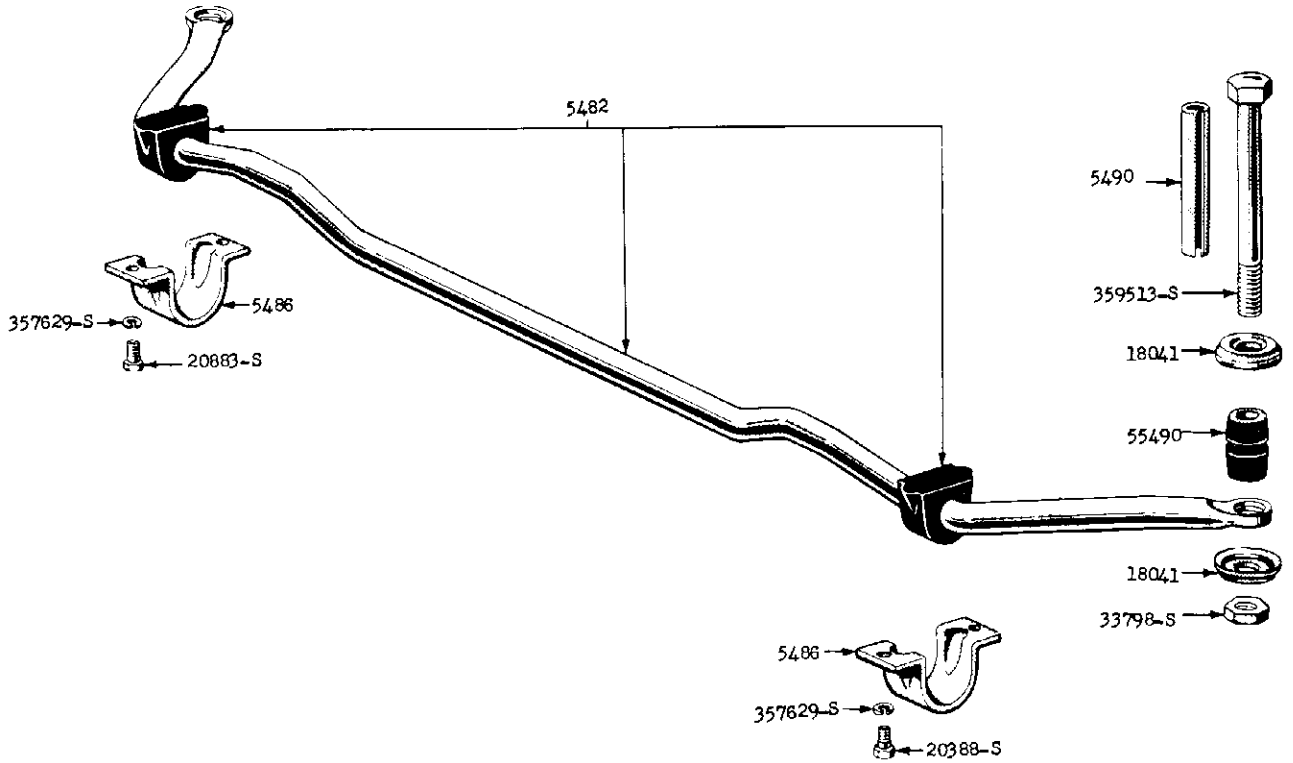

STABILIZER

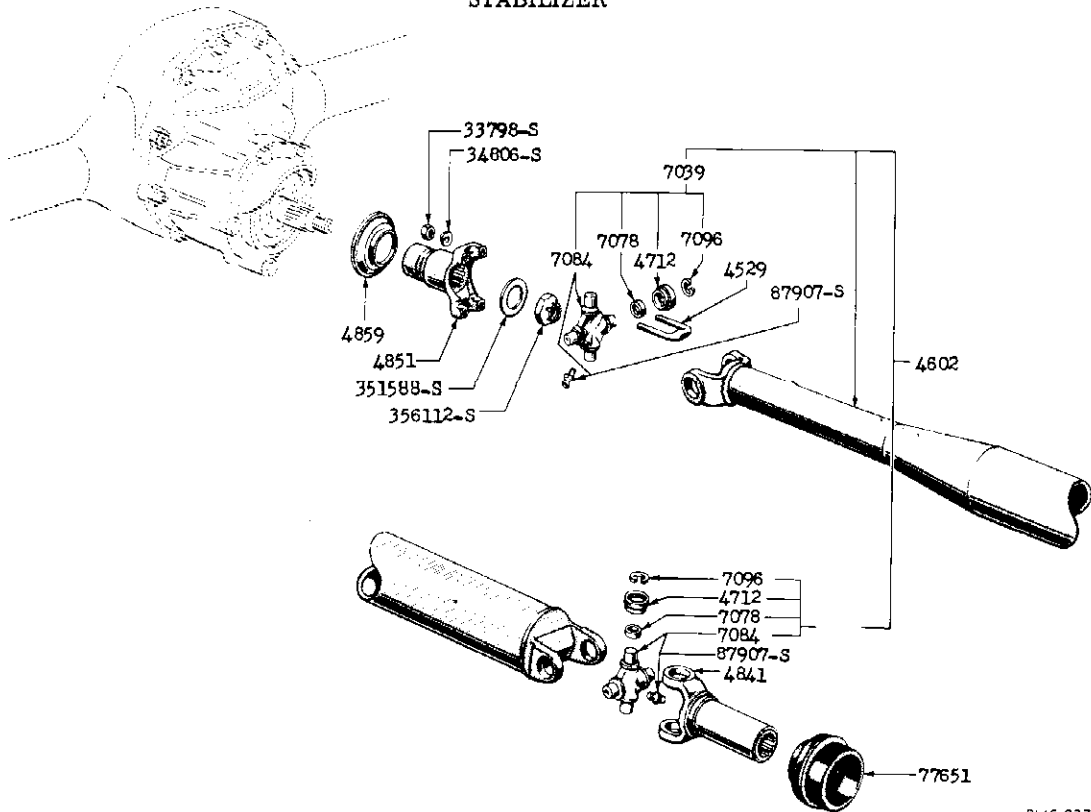

DRIVE SHAFT AND RELATED PARTS

PMC-237

Basic numbers only shown on illustration. Order by Part Numbers shown in list of parts.



FRAME

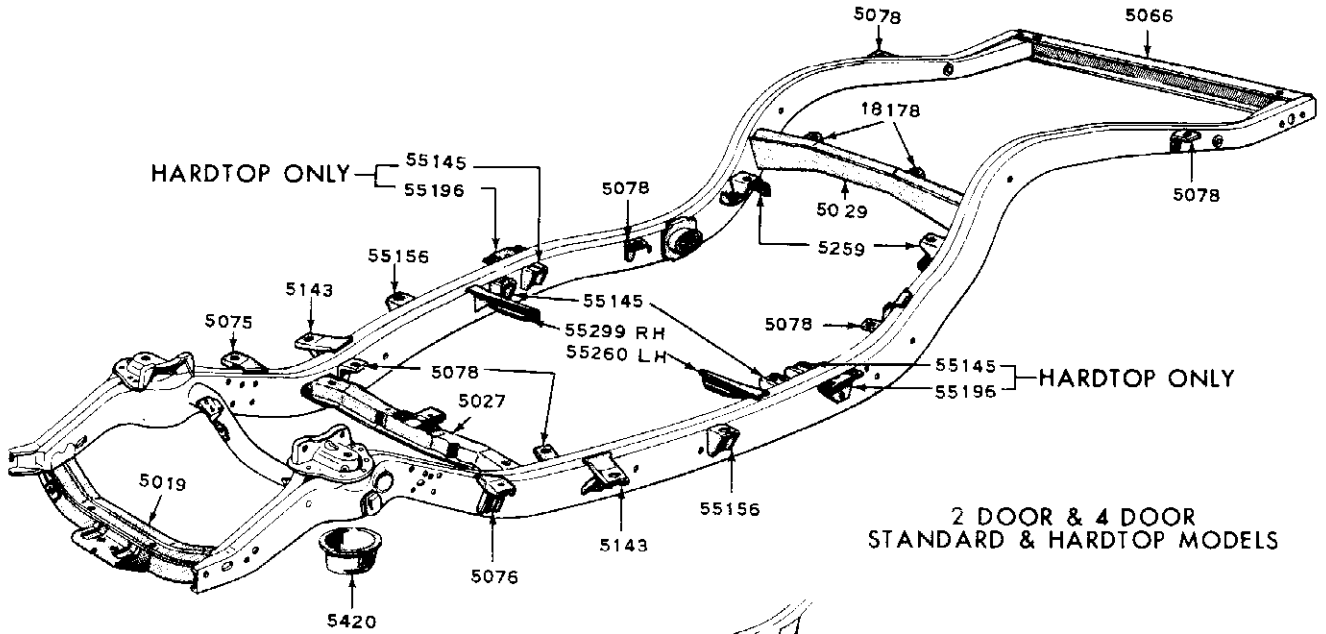

2 DOOR & 4 DOOR
STANDARD & HARDTOP MODELS

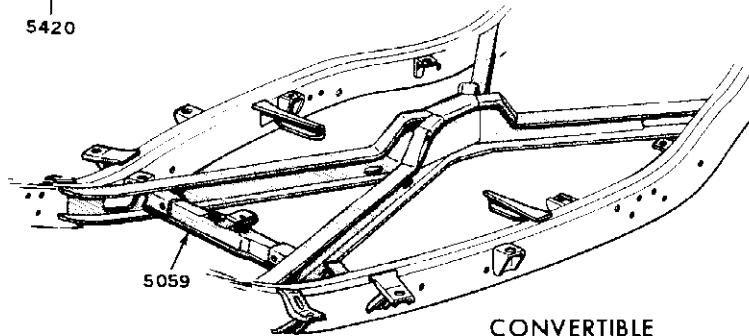

CONVERTIBLE

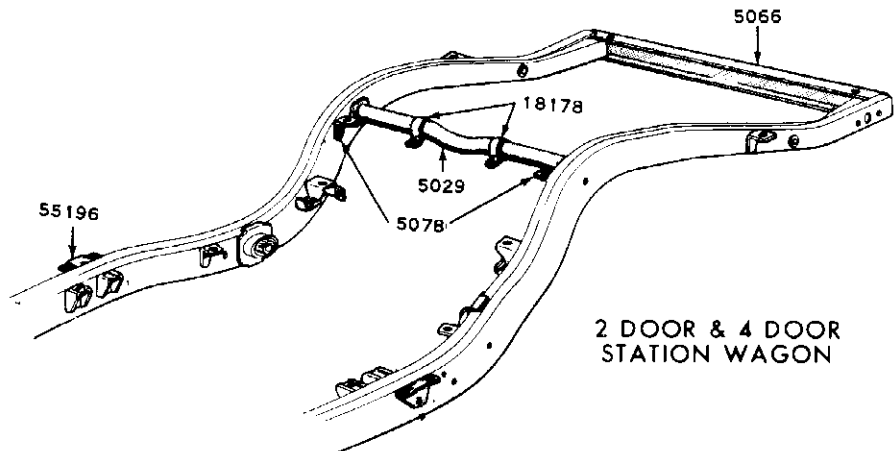

2 DOOR & 4 DOOR
STATION WAGON

FRAME

PMC-359

Basic numbers only shown on illustration. Order by Part Numbers shown in list of parts.

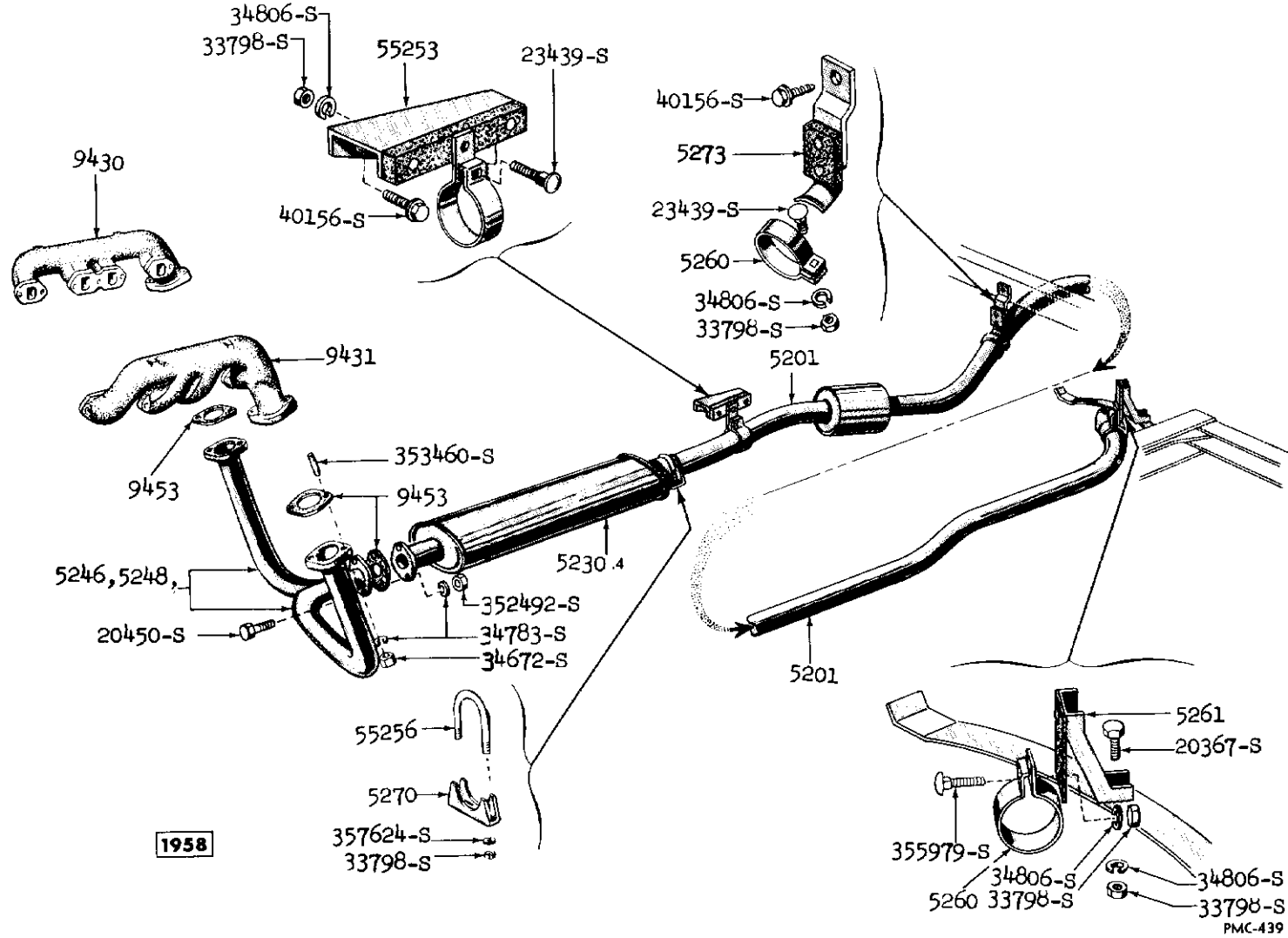

1958

SINGLE EXHAUST SYSTEM

Group numbers only shown on illustration. Order by Part Numbers shown in list of parts.

MUFFLER



MERCURY CHASSIS CATALOGUE



PMC-439

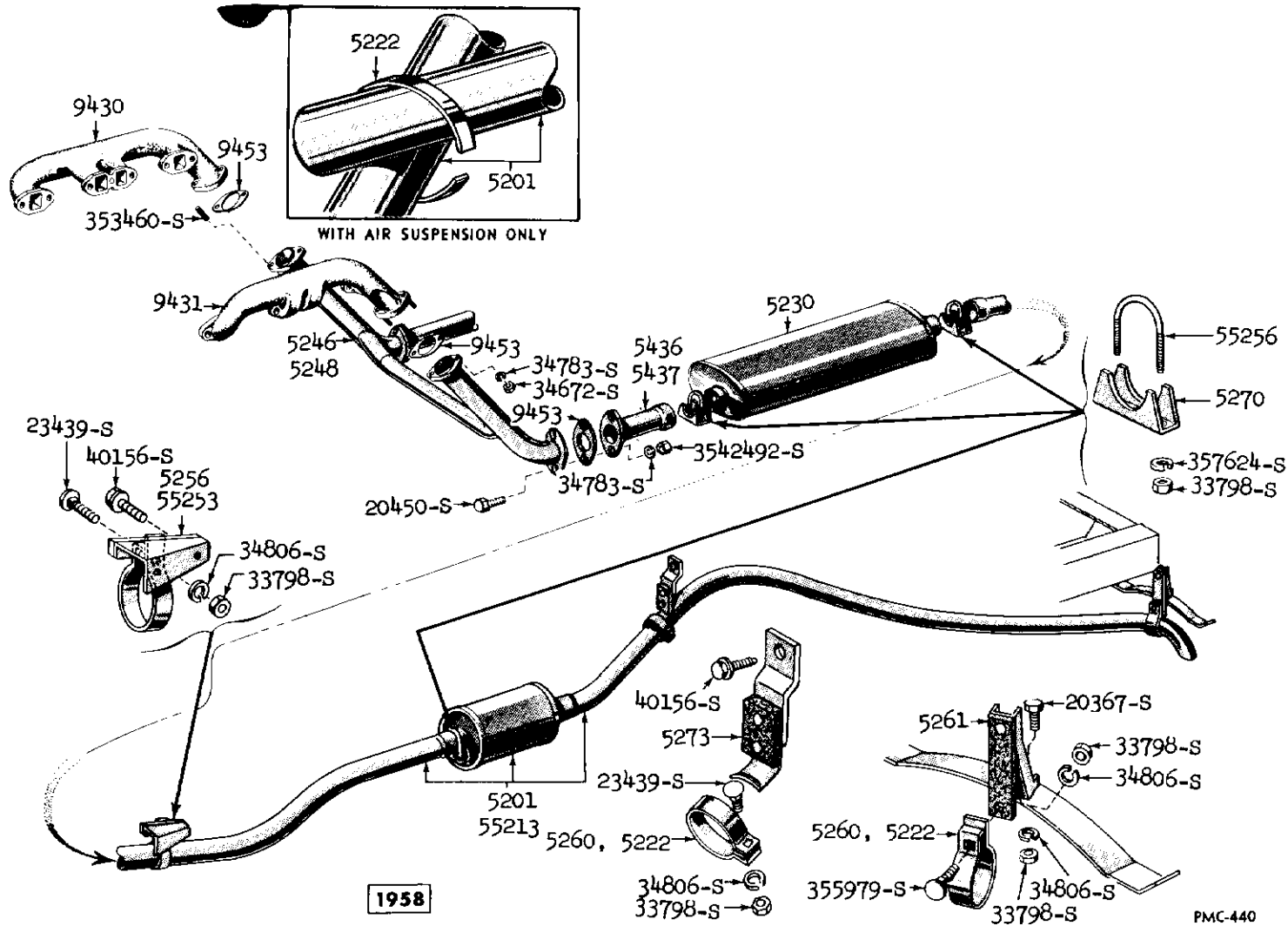

DUAL EXHAUST SYSTEM

Group numbers only shown on illustration. Order by Part Numbers shown in list of parts.



MERCURY CHASSIS CATALOGUE



MUFFLER

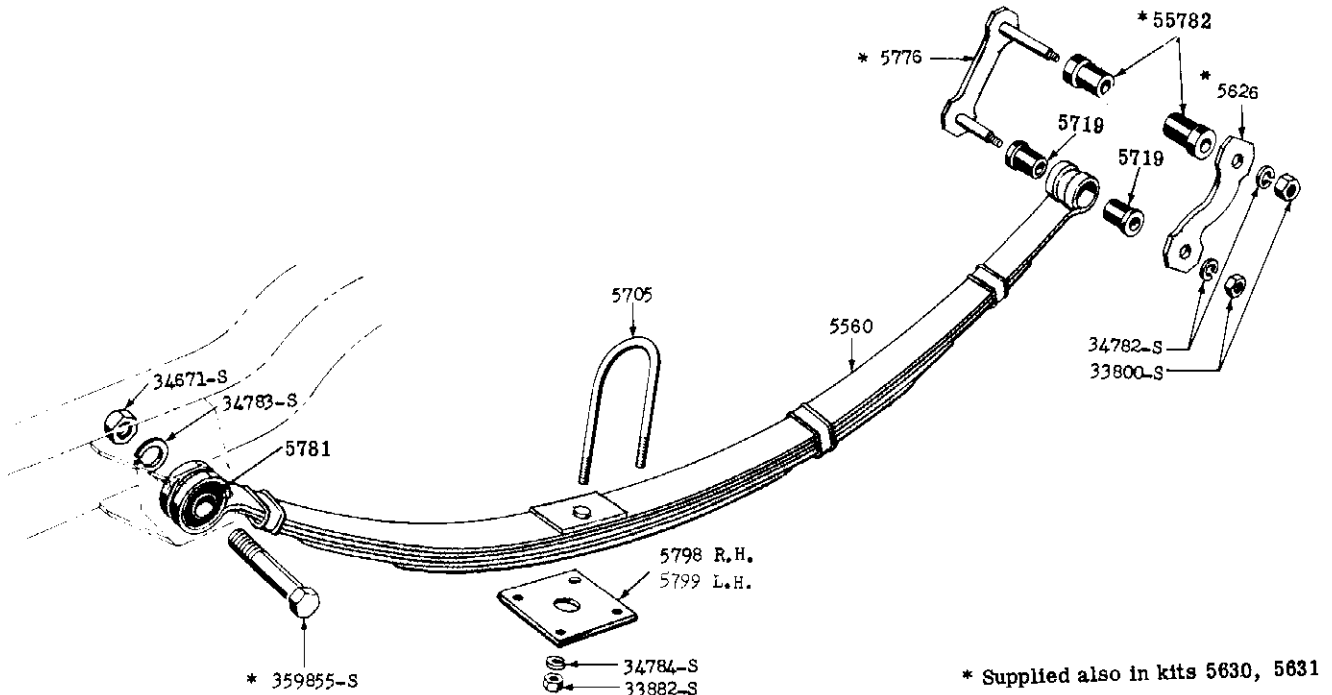

REAR SPRING HANGERS AND CLIPS

* Supplied also in kits 5630, 5631

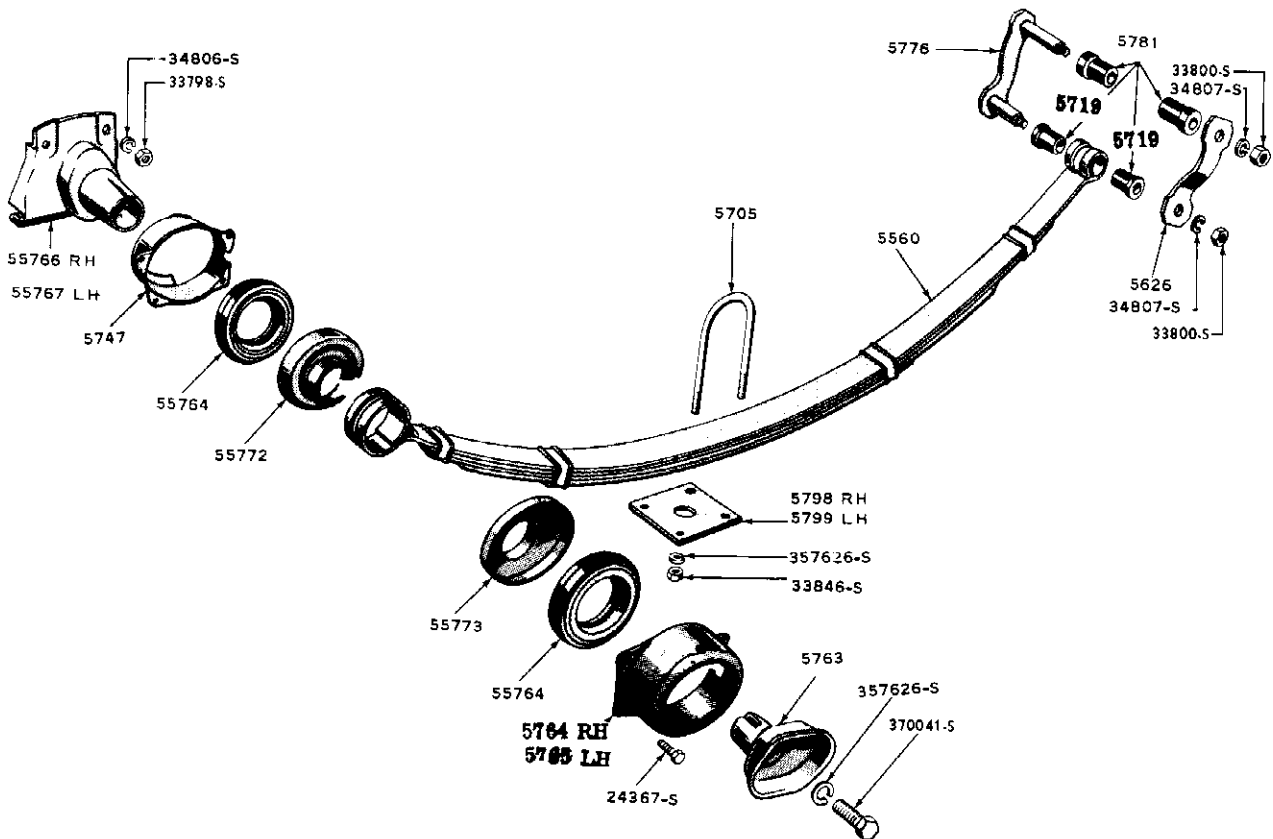

REAR SPRING WITH LOUNGE RIDE

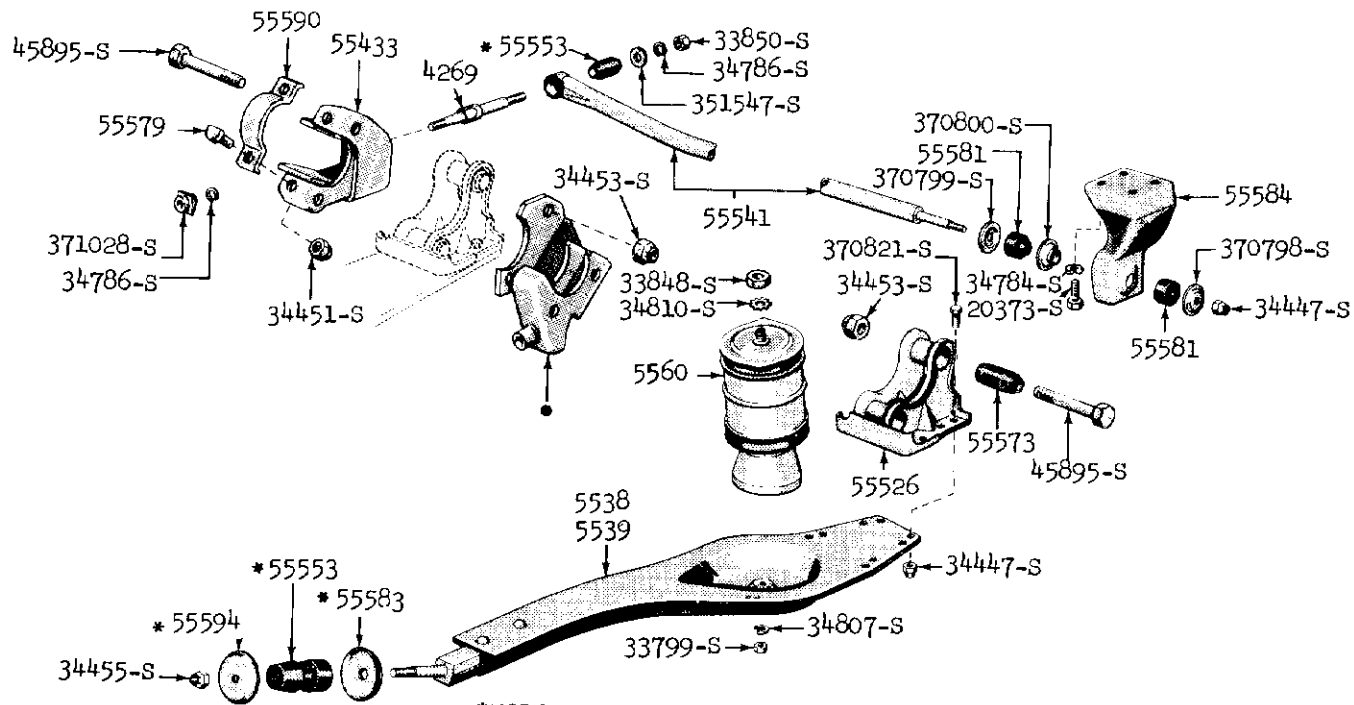

*NOT SERVICED, SERVICED IN KIT 55553
 ● NOT SERVICED, SERVICED IN ASSEMBLY 4010

PMC-449

REAR AIR SUSPENSION

Group numbers only shown on illustration. Order by Part Numbers shown in list of parts.

SPRINGS



MERCURY CHASSIS CATALOGUE





ENGINE

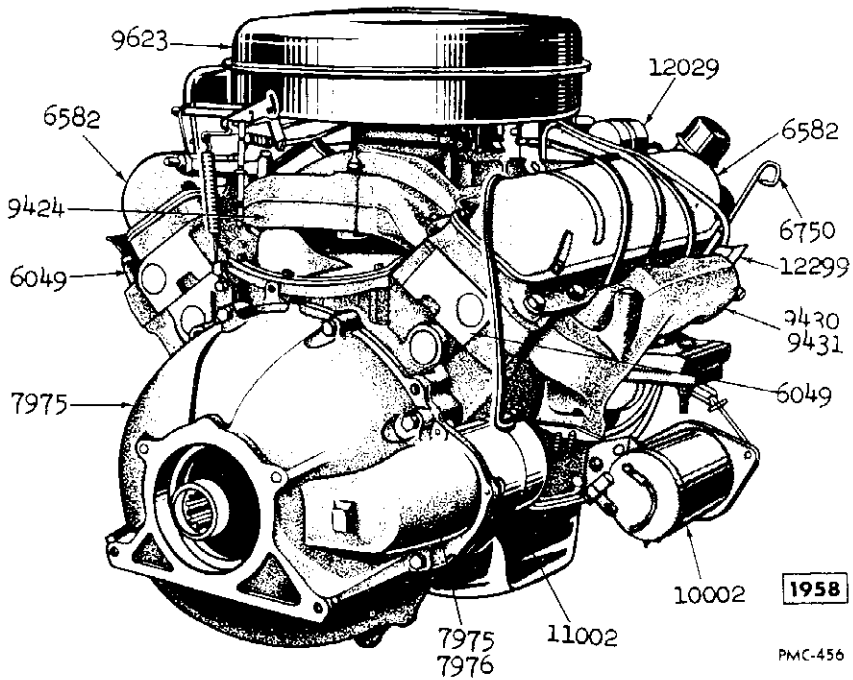
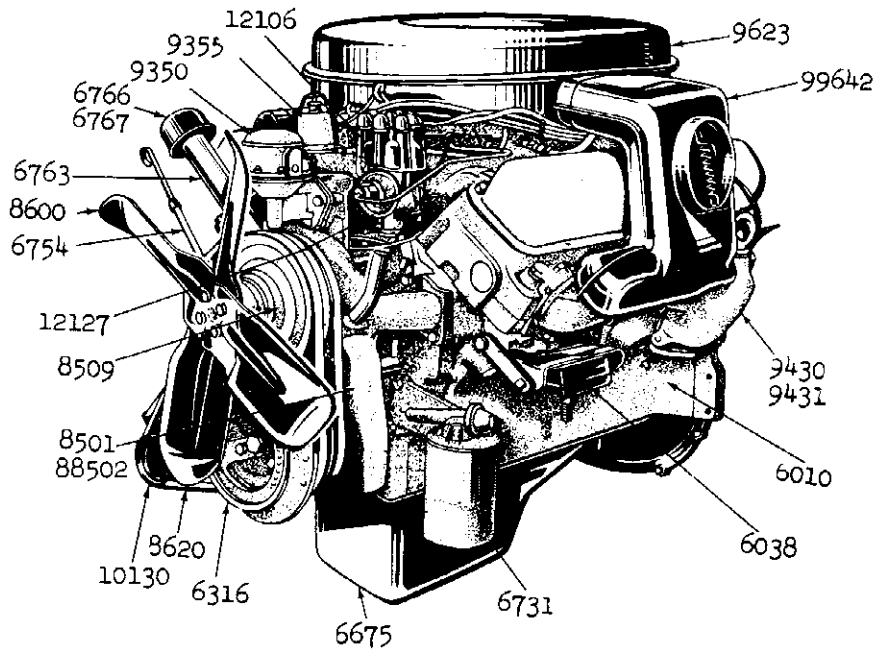

1958

PMC-456

ENGINE (LESS EXTENSION)

Group numbers only shown on illustration. Order by Part Numbers shown in list of parts.

ENGINE

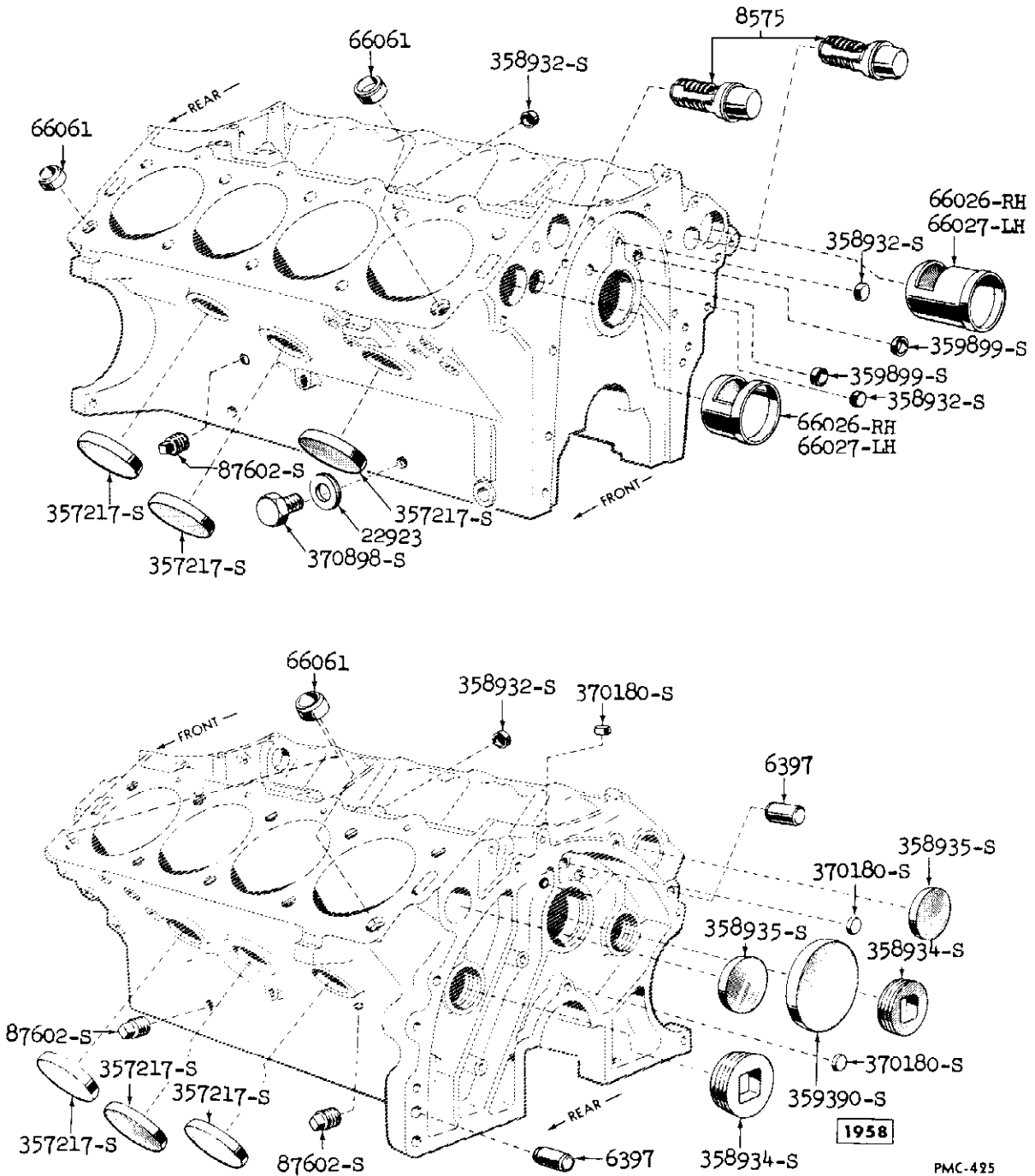

CYLINDER BLOCK DIVERTERS, PLUGS & THERMOSTATS

Group numbers only shown on illustration. Order by Part Numbers shown in list of parts.

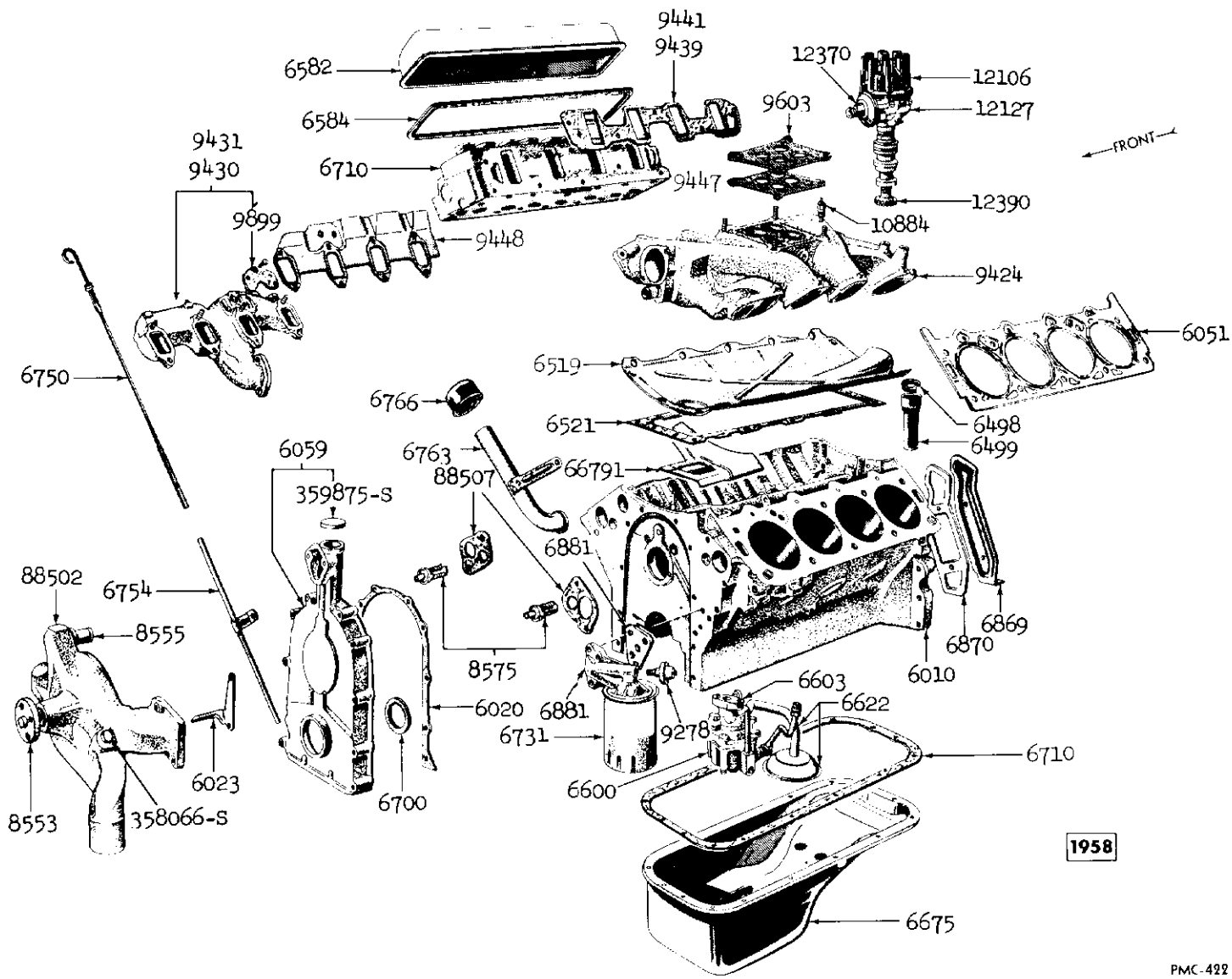

1958

CYLINDER BLOCK AND RELATED PARTS

Group numbers only shown on illustration. Order by Part Numbers shown in list of parts.

PMC-422



ENGINE

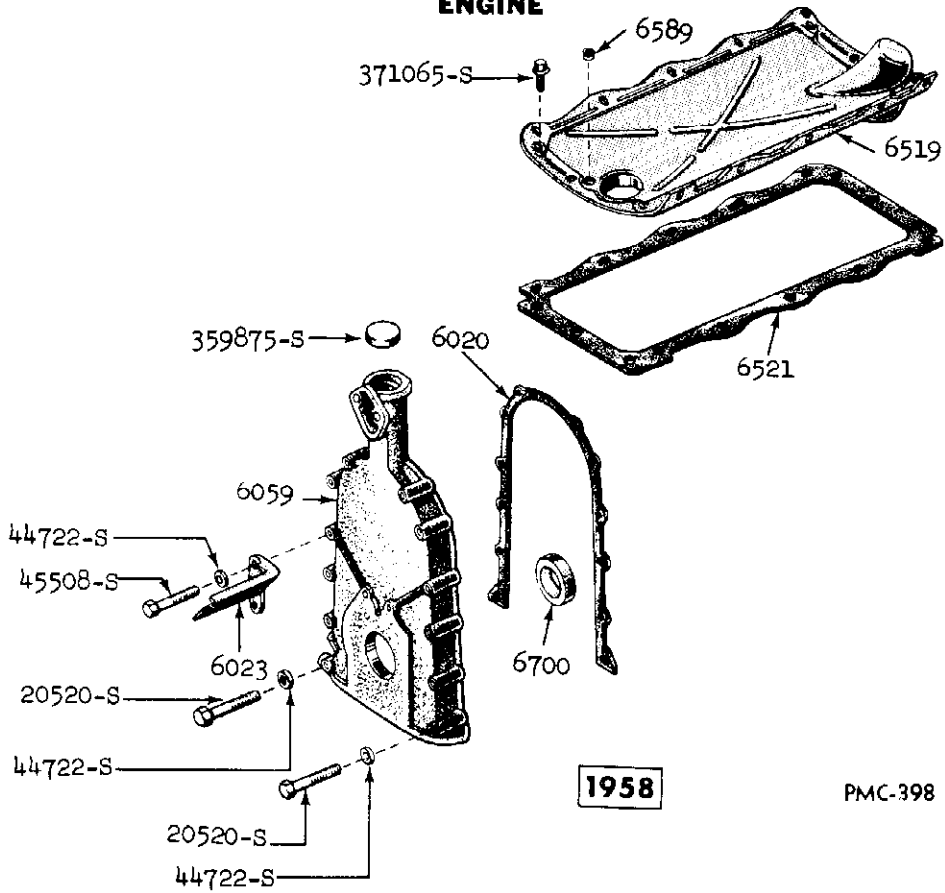

1958

PMC-398

FRONT END & PUSH ROD COVERS

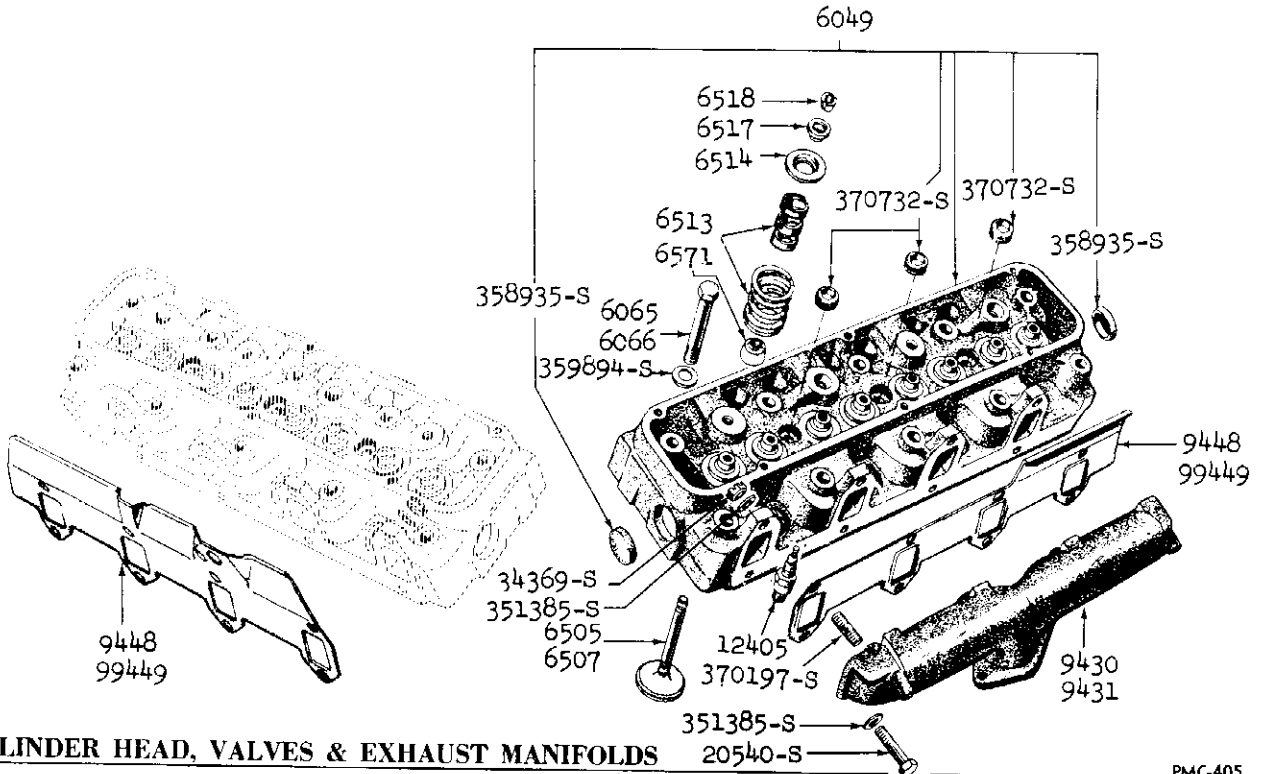

CYLINDER HEAD, VALVES & EXHAUST MANIFOLDS

PMC-405

ENGINE

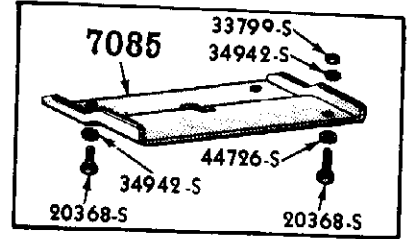
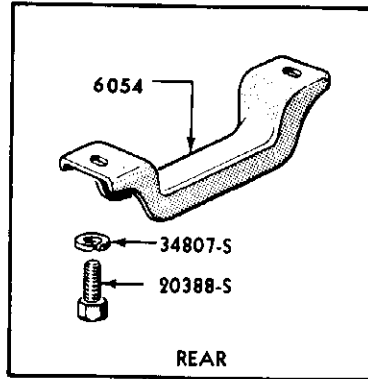
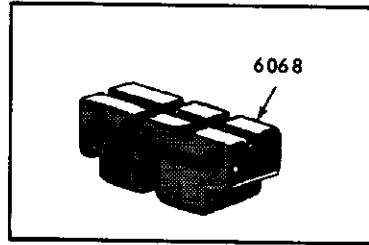
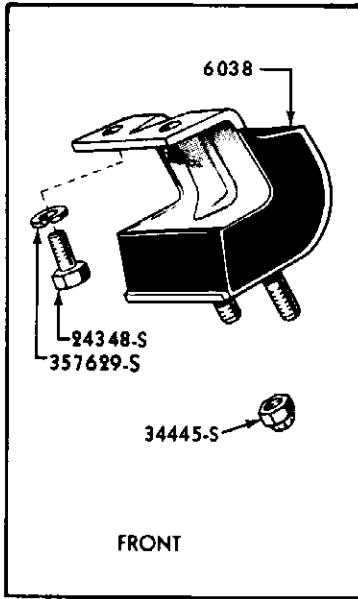

REAR

ENGINE SUPPORTS

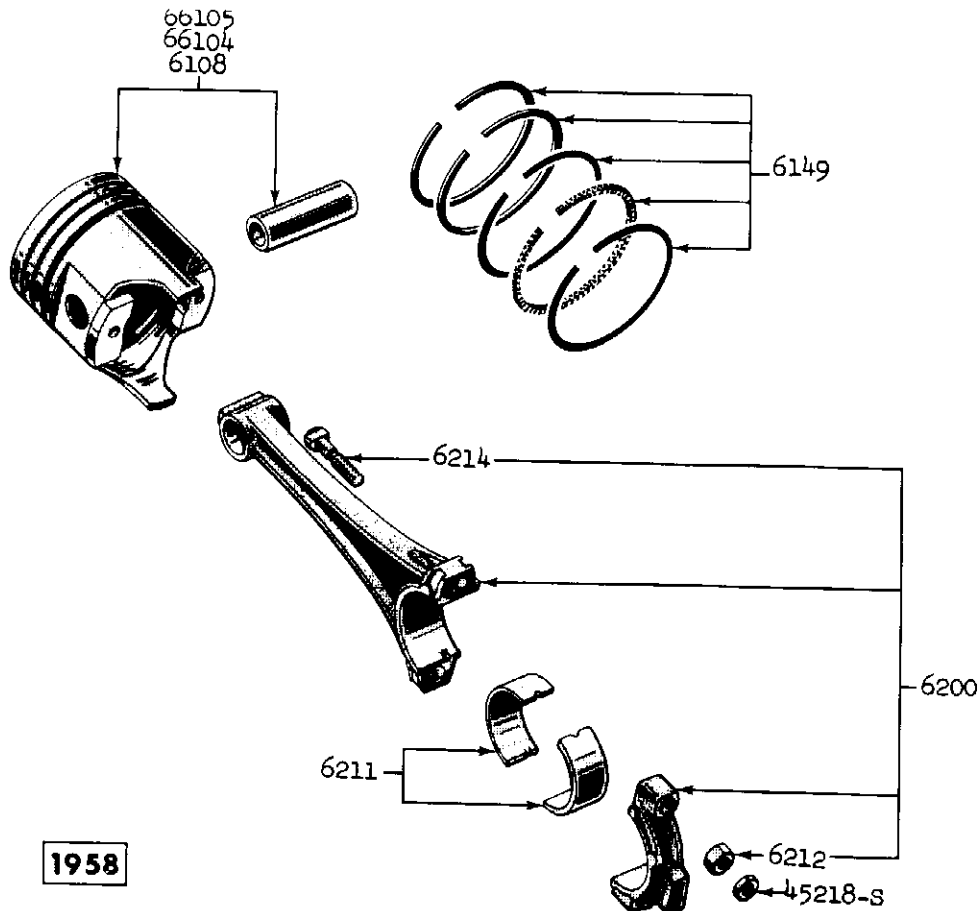

1958

Basic numbers only shown on illustration. Order by Part Numbers shown in list of parts. PMC-411
PISTON AND CONNECTING ROD

ENGINE

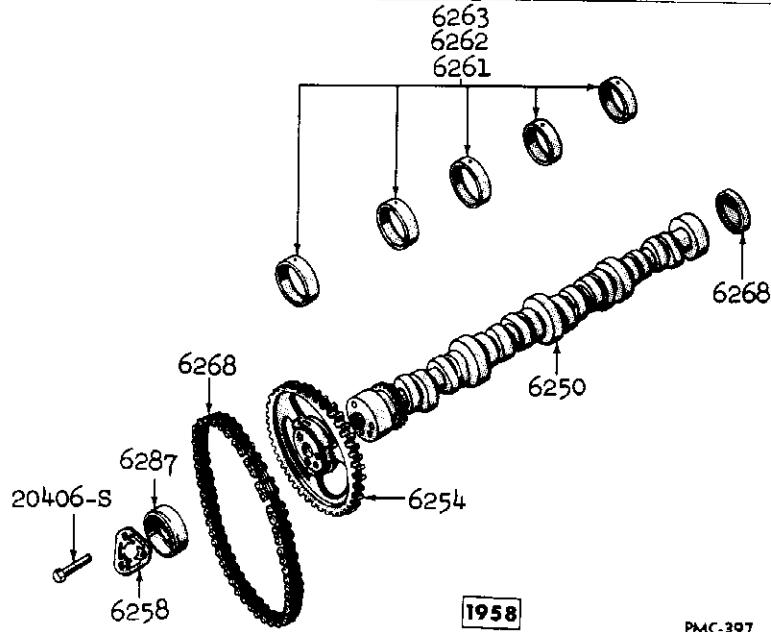

CAMSHAFT AND RELATED PARTS

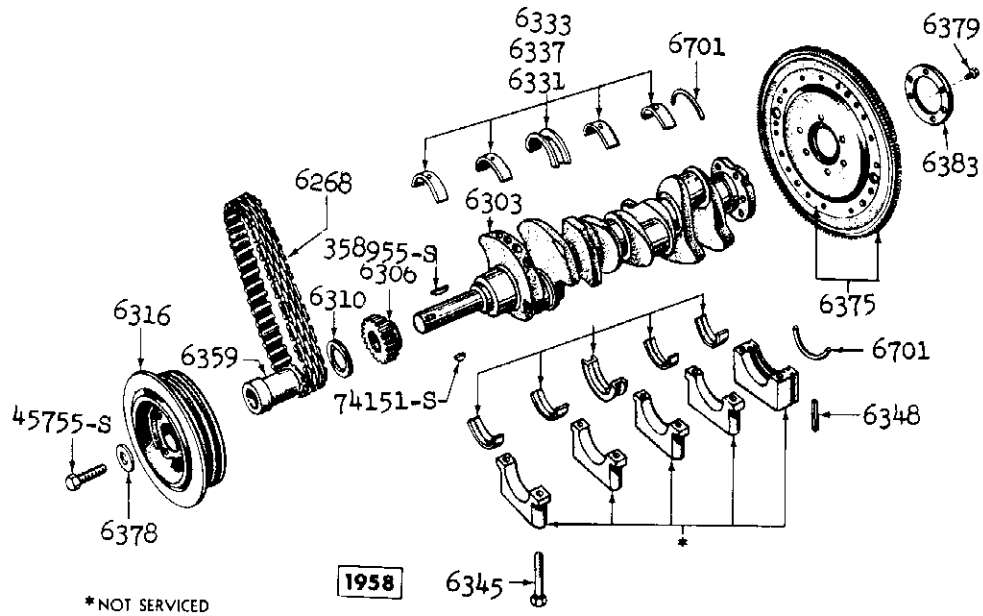

CRANKSHAFT, FLYWHEEL, AND RELATED PARTS
Group numbers only shown on illustration. Order by Part Numbers shown in list of parts.

ENGINE

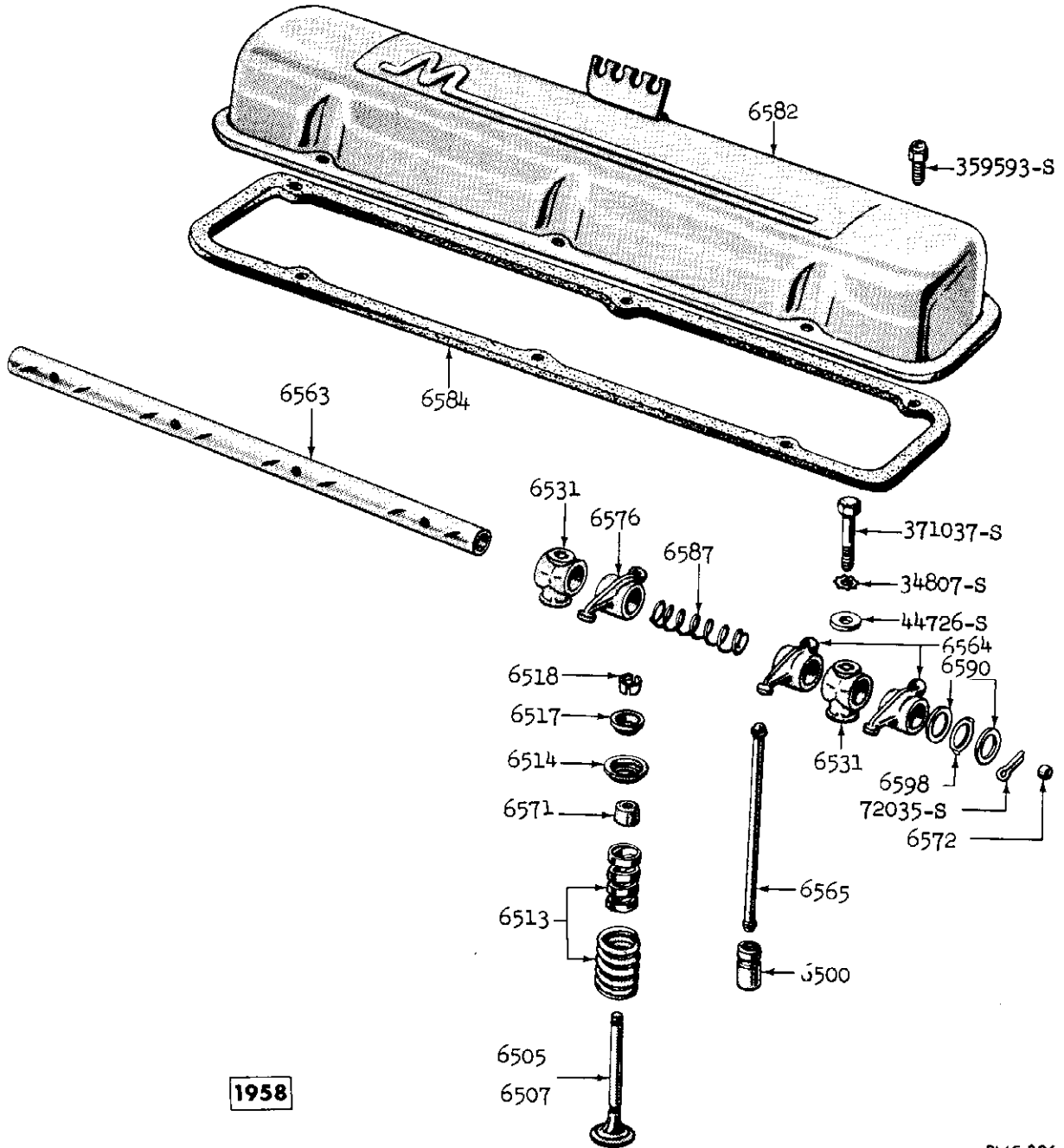

PMC-396

ROCKER ARM AND RELATED PARTS

Group numbers only shown on illustration. Order by Part Numbers shown in list of parts.

ENGINE

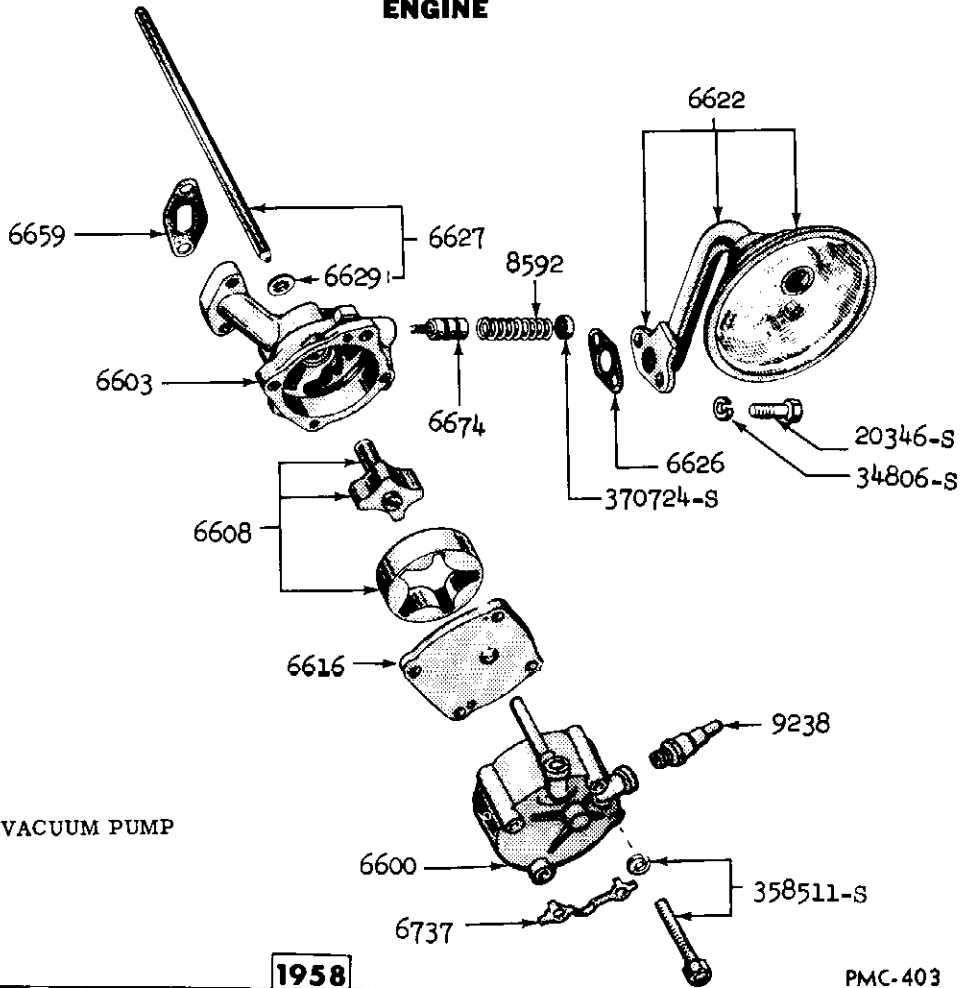

OIL AND VACUUM PUMP

1958

PMC-403

Basic numbers only shown on illustration. Order by Part Numbers shown in list of parts.

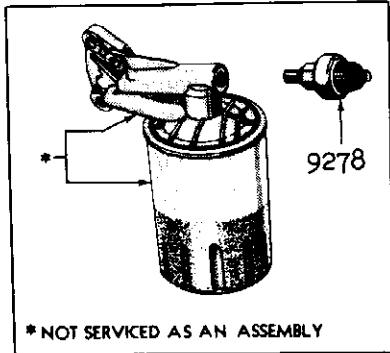
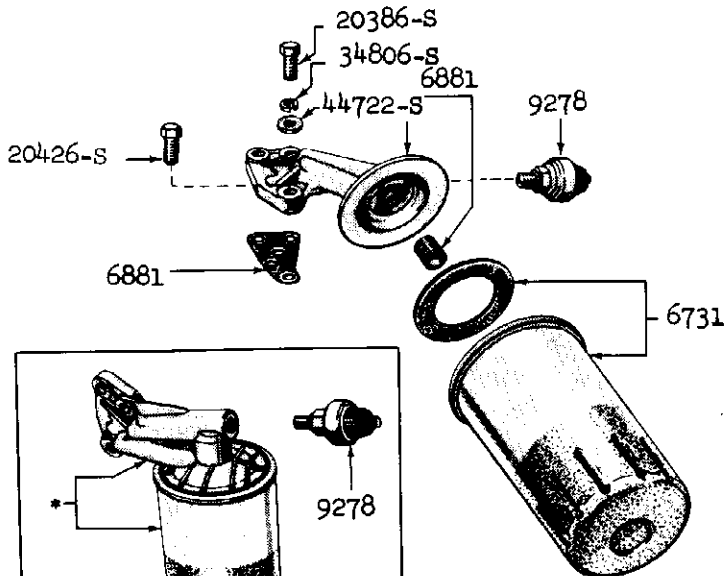

OIL FILTER

1958

PMC-393



ENGINE

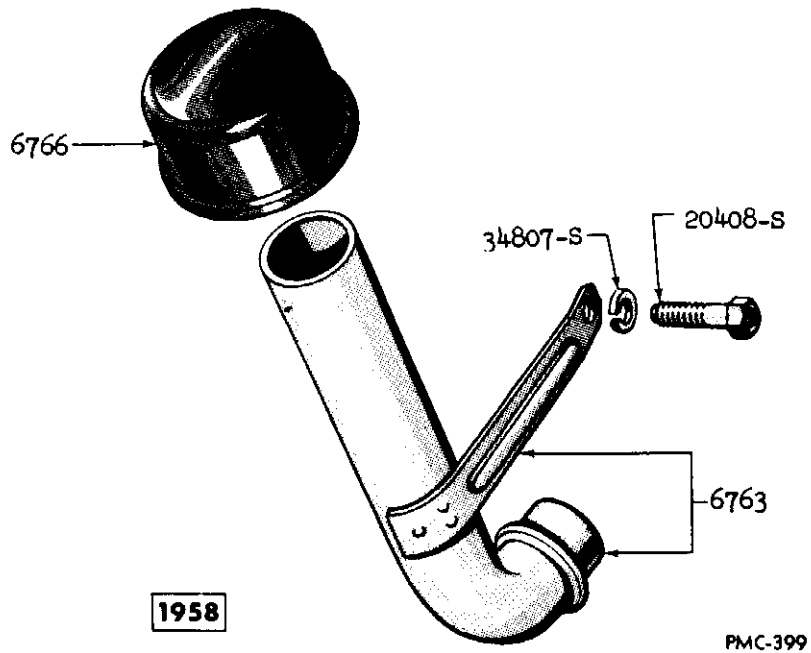

OIL FILLER TUBE & CAP



MERCURY CHASSIS CATALOGUE



TRANSMISSION AND CLUTCH

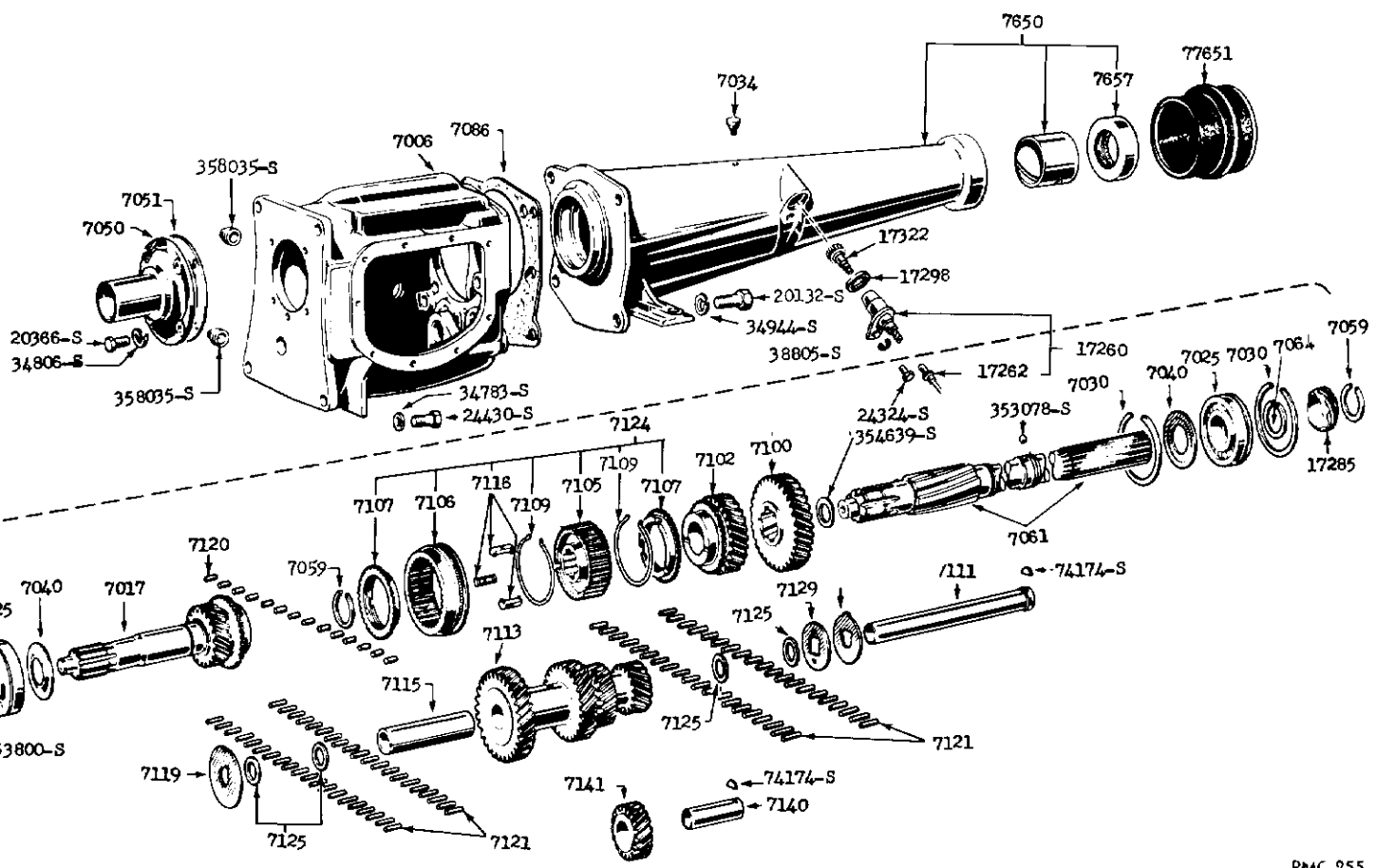

TRANSMISSION, EXTENSION AND RELATED PARTS

Basic numbers only shown on illustration. Order by Part Numbers shown in list of parts.

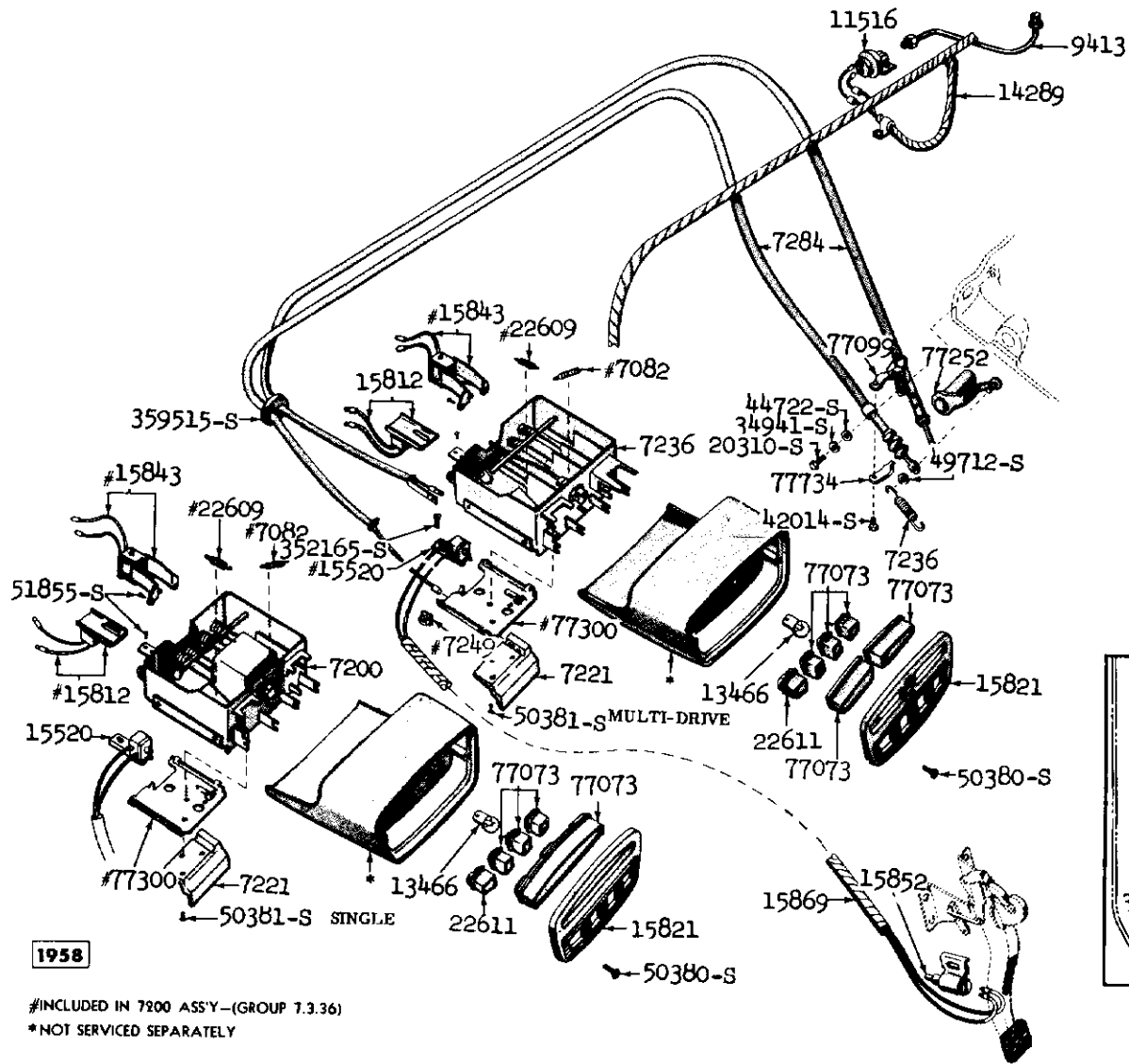

1958

#INCLUDED IN 7200 ASS'Y-(GROUP 1.3.36)
*NOT SERVICED SEPARATELY

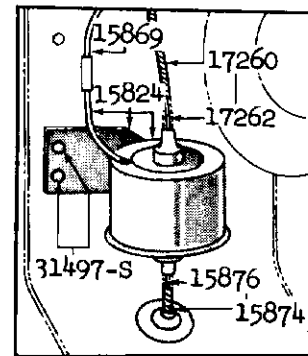

PMC-404

KEYBOARD CONTROL & RELATED PARTS

Group numbers only shown on illustration. Order by Part Numbers shown in list of parts.

TRANSMISSION AND CLUTCH

QUALITY
Ford
ACCESSORIES

MERCURY CHASSIS CATALOGUE

GENUINE
Ford
PARTS

TRANSMISSION AND CLUTCH

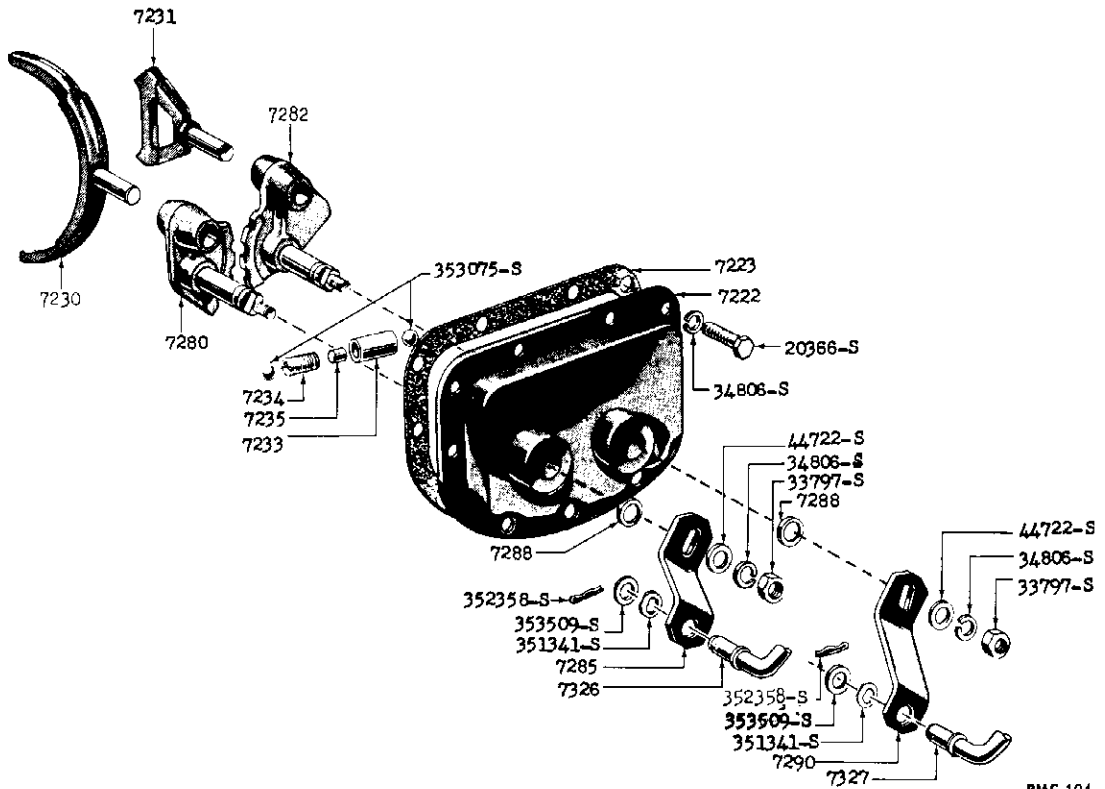

TRANSMISSION GEAR SHIFT HOUSING, LEVERS CAM AND SHAFTS AND RELATED PARTS

Basic numbers only shown on illustration. Order by Part Numbers shown in list of parts.



TRANSMISSION AND CLUTCH

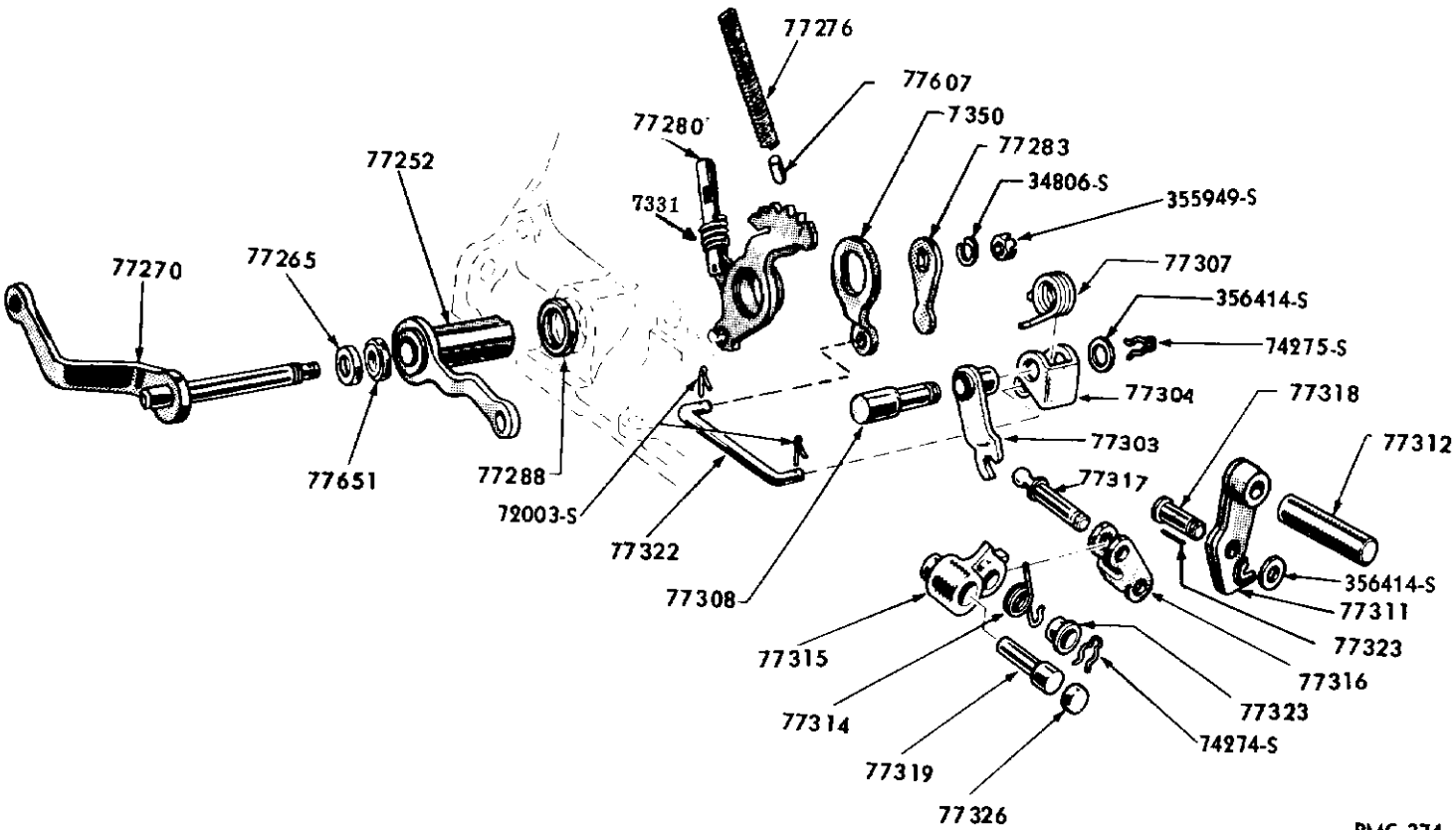

PMC-374

THROTTLE AND MANUAL CONTROL LEVERS - AUTOMATIC

Basic numbers only shown on illustration. Order by Part Numbers shown in list of parts.



TRANSMISSION AND CLUTCH

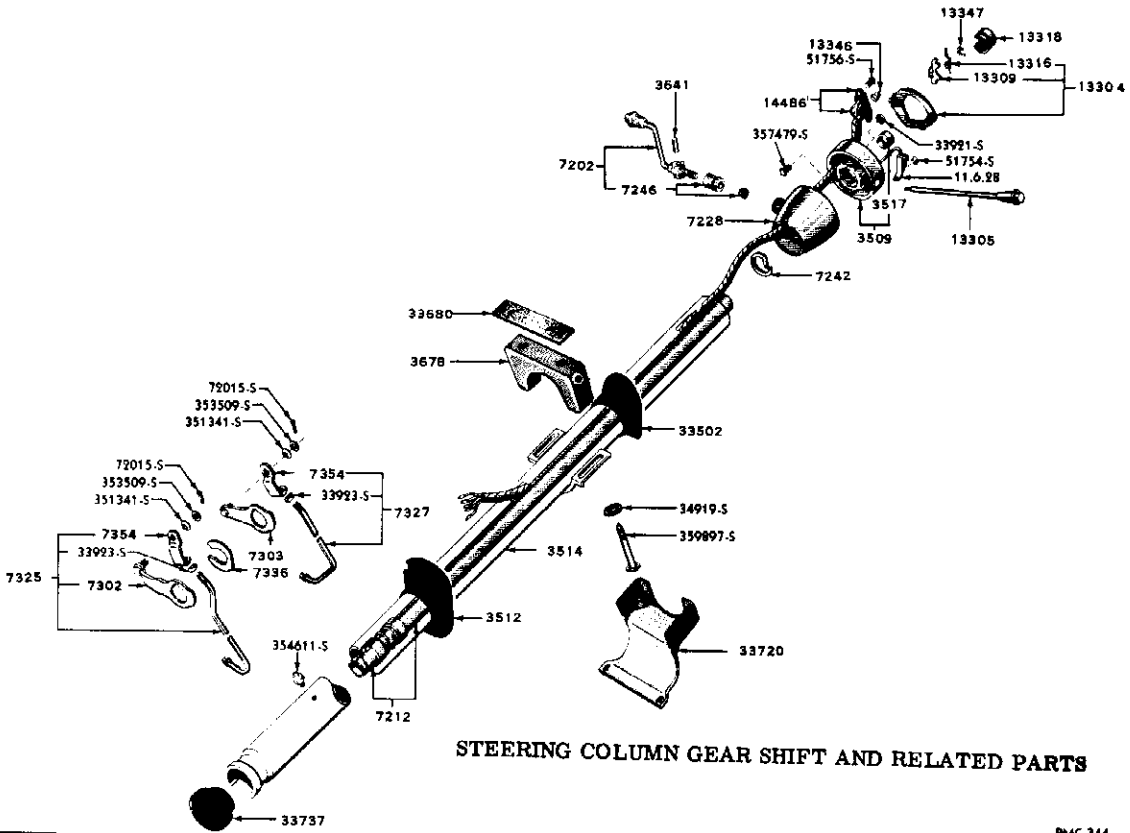

STEERING COLUMN GEAR SHIFT AND RELATED PARTS

PMC-344

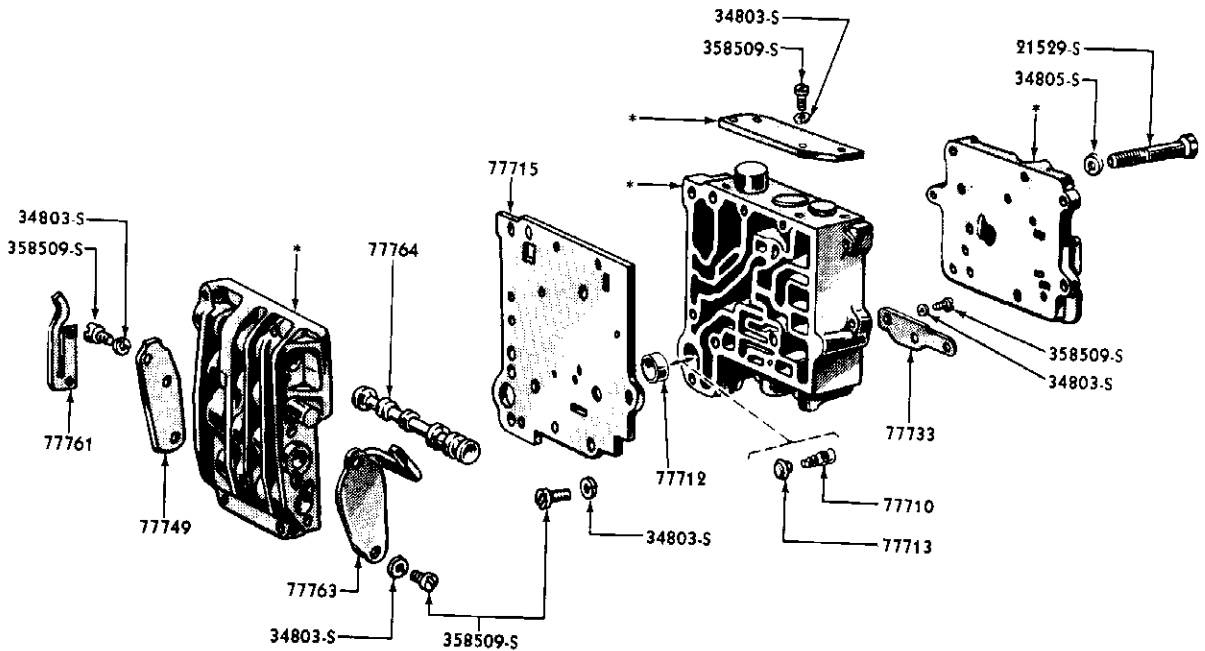

*INCLUDED IN 85A-77700-C

OIL CONTROL VALVE

Basic numbers only shown on illustration. Order by Part Numbers shown in list of parts.

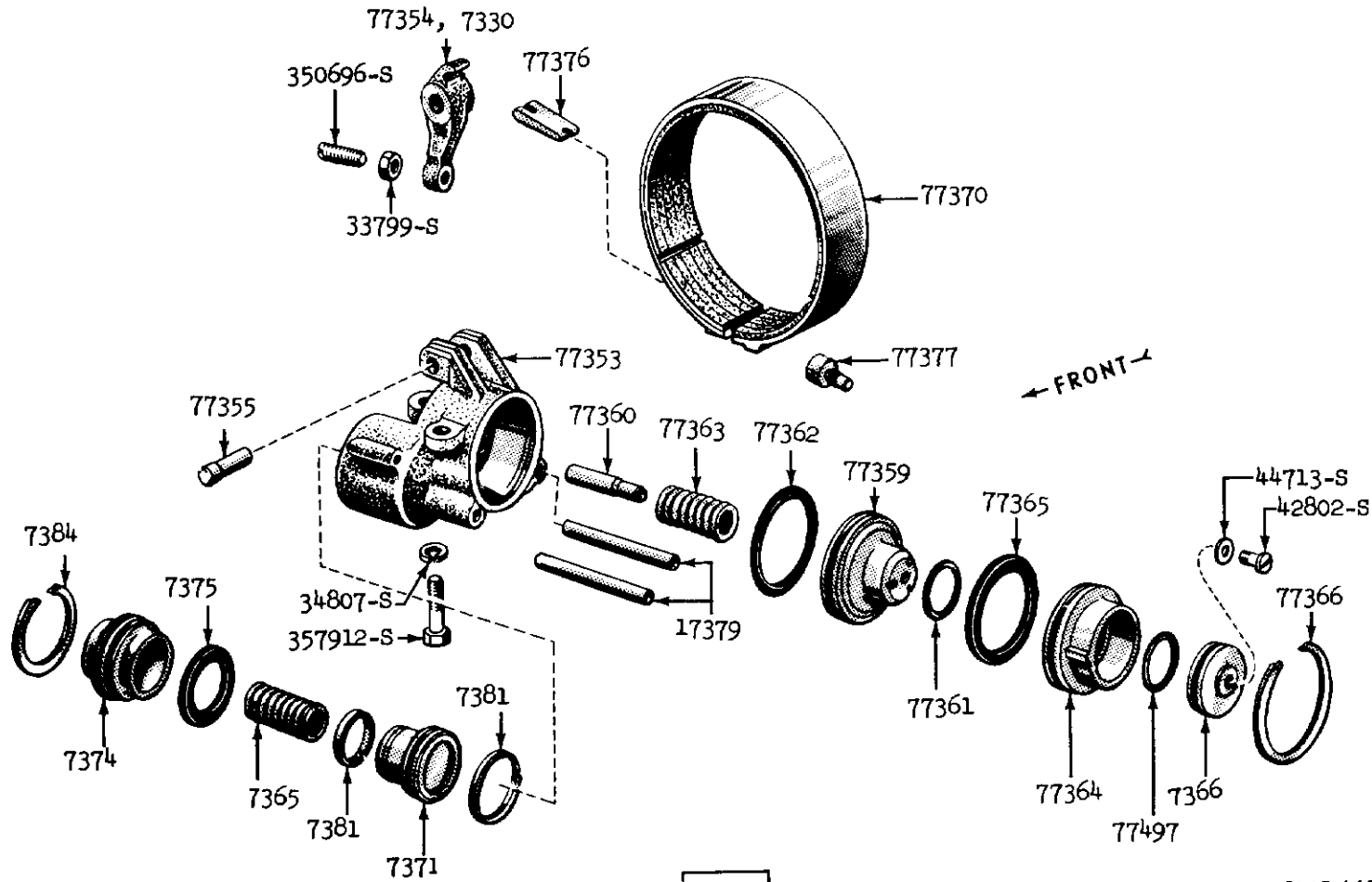

1958

PMC-442

FRONT SERVO (Multi-Drive)

Group numbers only shown on illustration. Order by Part Numbers shown in list of parts.

TRANSMISSION AND CLUTCH



MERCURY CHASSIS CATALOGUE



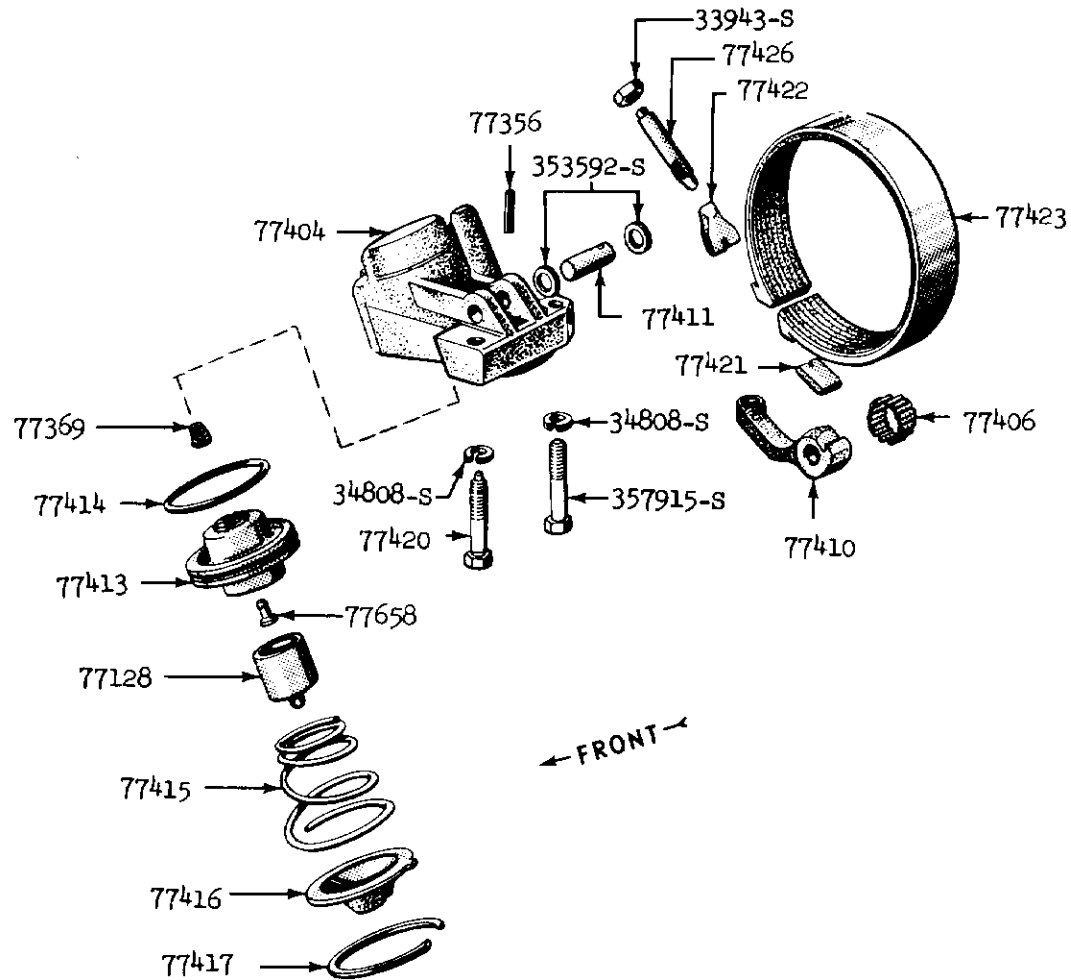

1958

PMC-441

REAR SERVO AND RELATED PARTS

Group numbers only shown on illustration. Order by Part Numbers shown in list of parts.

TRANSMISSION AND CLUTCH



MERCURY CHASSIS CATALOGUE



TRANSMISSION AND CLUTCH

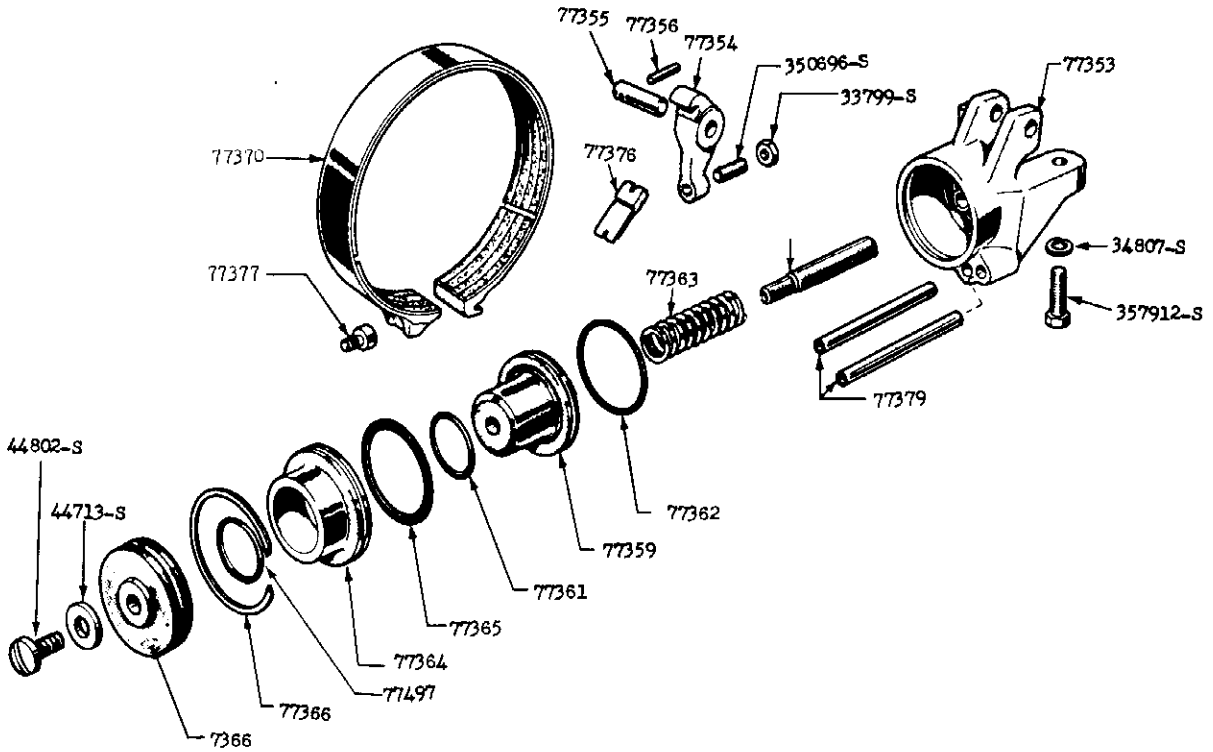

FRONT SERVO AND RELATED PARTS

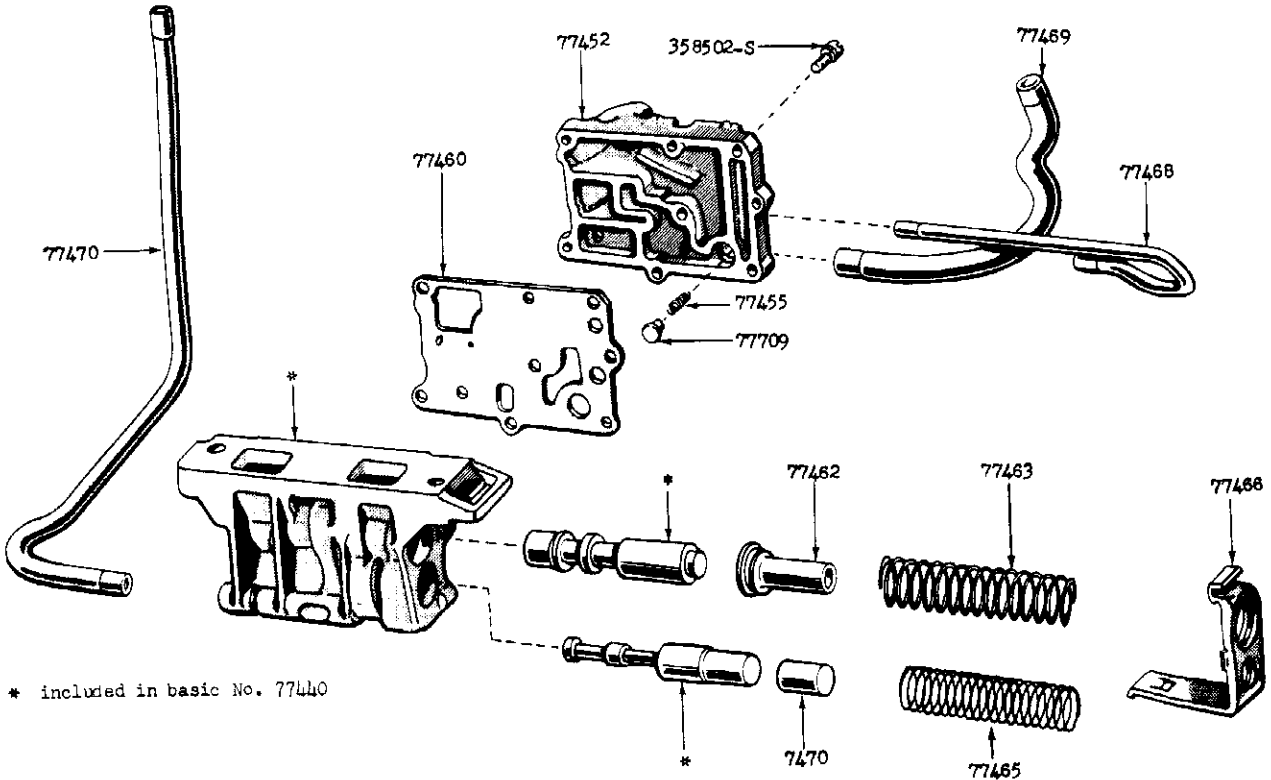

* included in basic No. 77440

OIL PRESSURE REGULATOR AND RELATED PARTS

TRANSMISSION AND CLUTCH

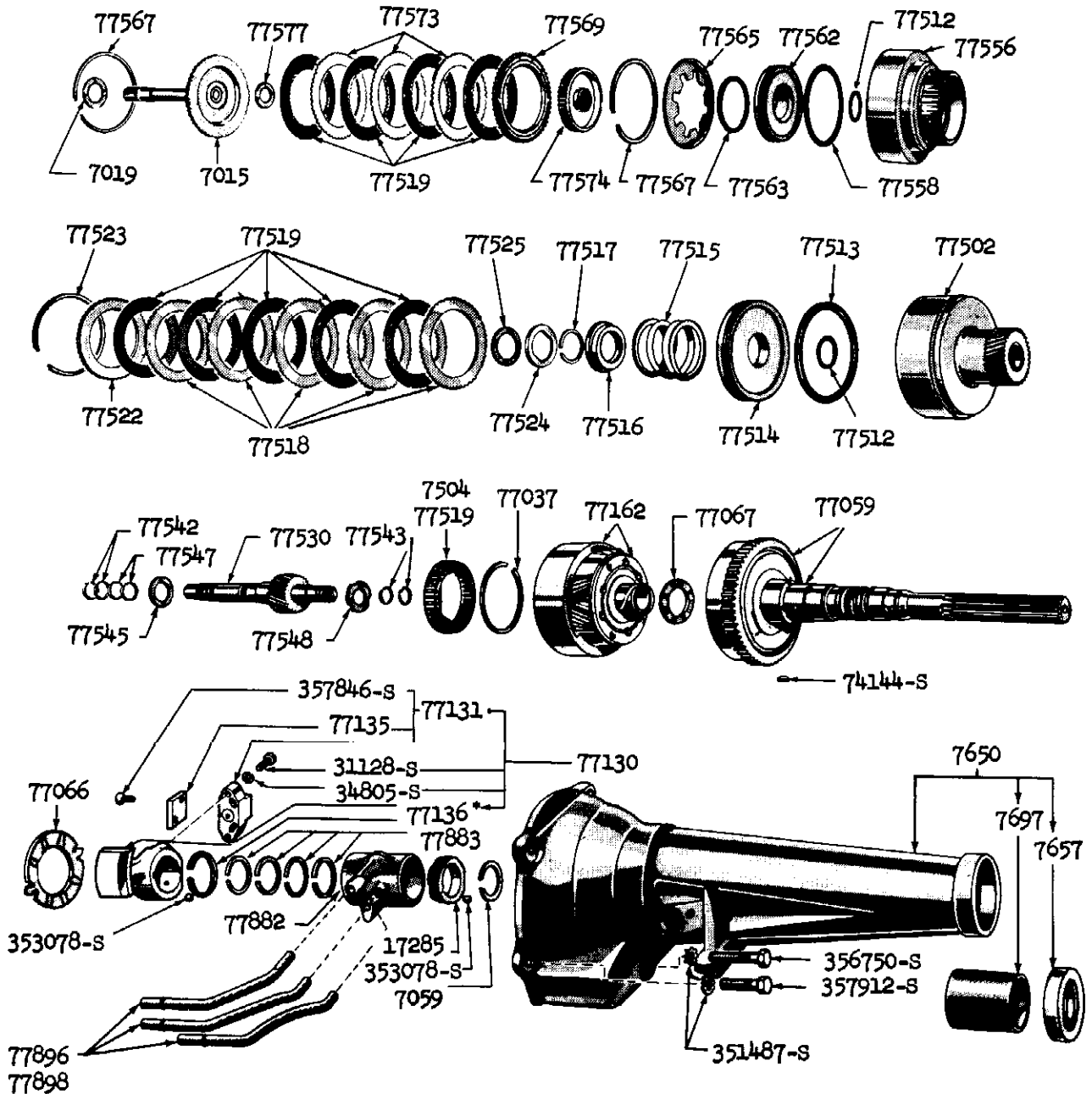

*INCLUDED IN BASIC 77130

PAC-447

GEAR TRAIN

Group numbers only shown on illustration. Order by Part Numbers shown in list of parts.

* Refer to body catalogue

* 01508

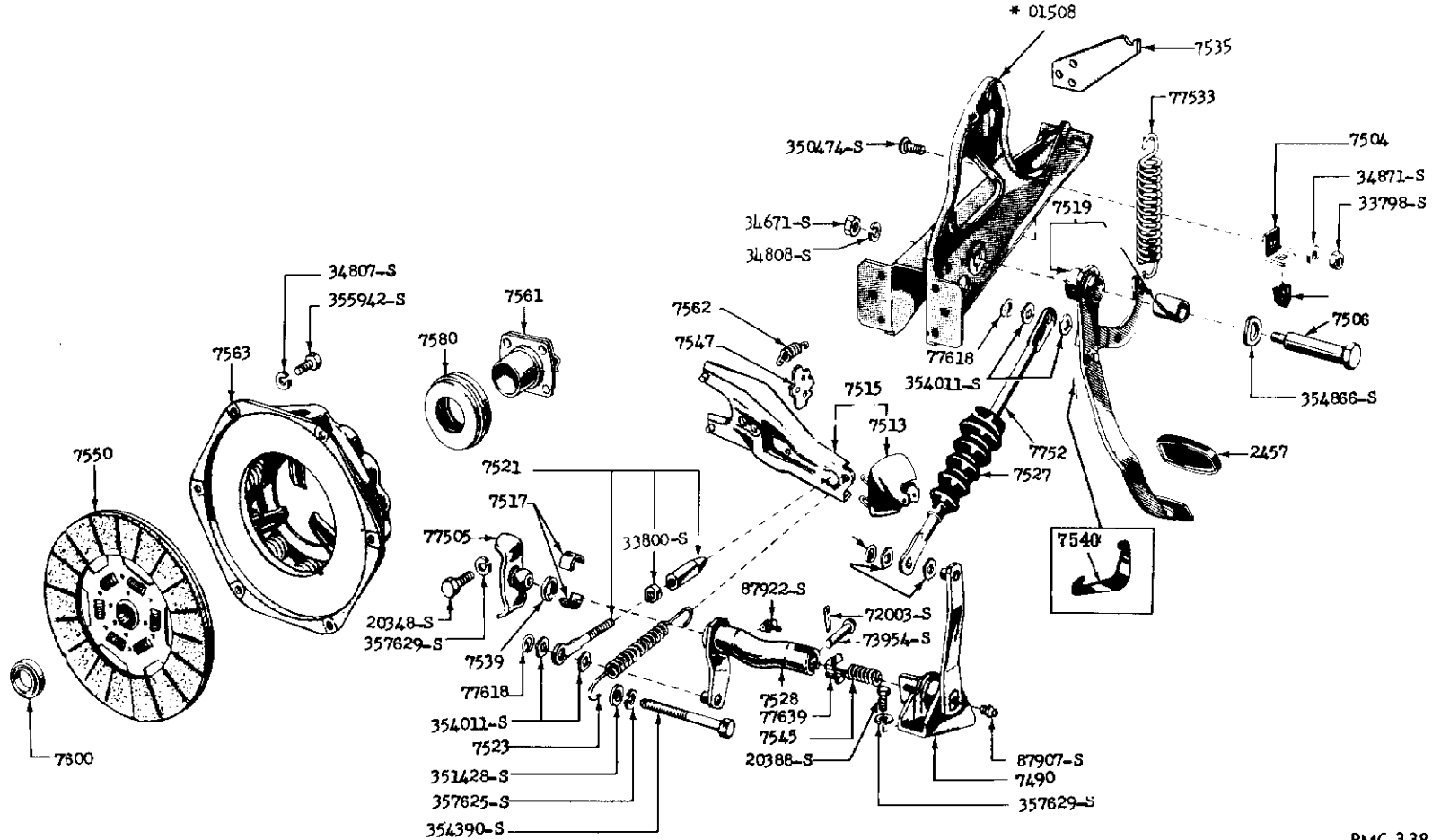

TRANSMISSION AND CLUTCH

CLUTCH, CLUTCH PEDAL AND RELATED PARTS

Basic numbers only shown on illustration. Order by Part Numbers shown in list of parts.

PMC-338



MERCURY CHASSIS CATALOGUE



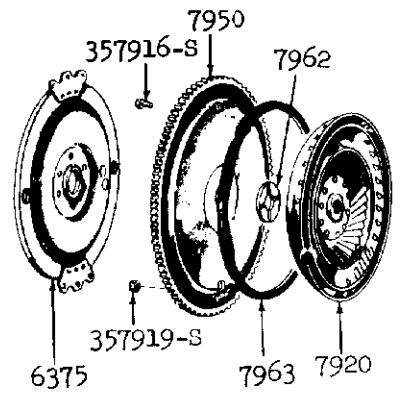
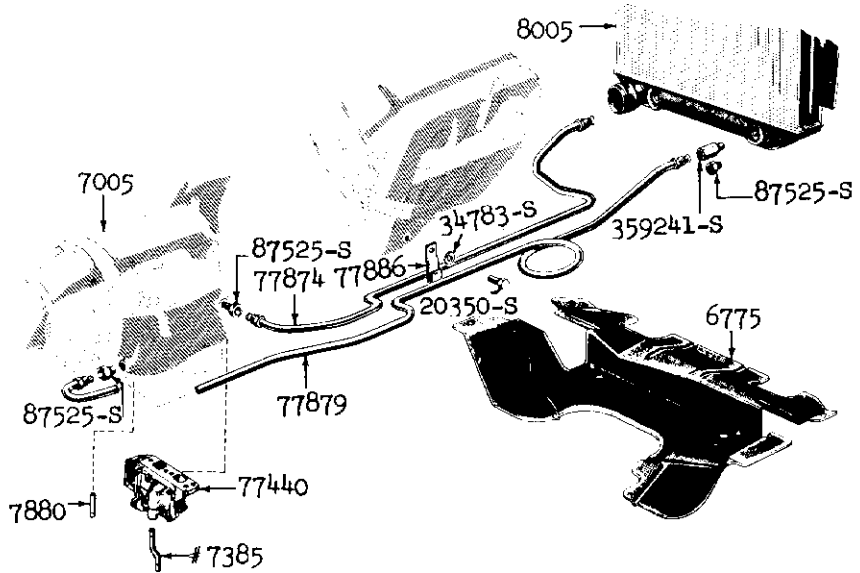
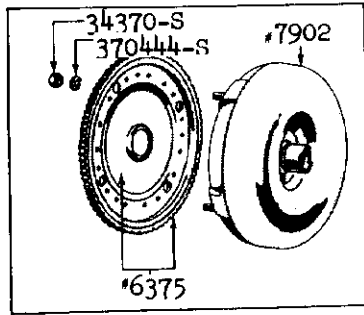

#1958 MODEL ONLY

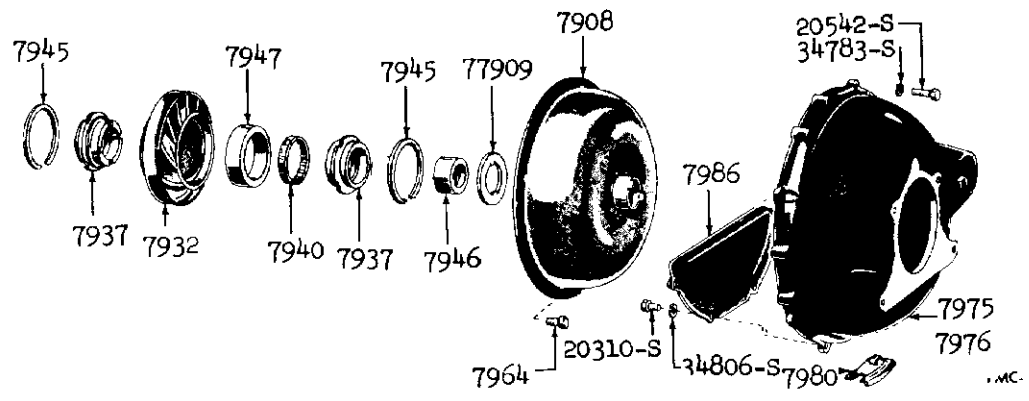

CONVERTER, COOLER LINES & RELATED PARTS

Group numbers only shown on illustration. Order by Part Numbers shown in list of parts.

TRANSMISSION AND CLUTCH



MERCURY CHASSIS CATALOGUE





TRANSMISSION AND CLUTCH

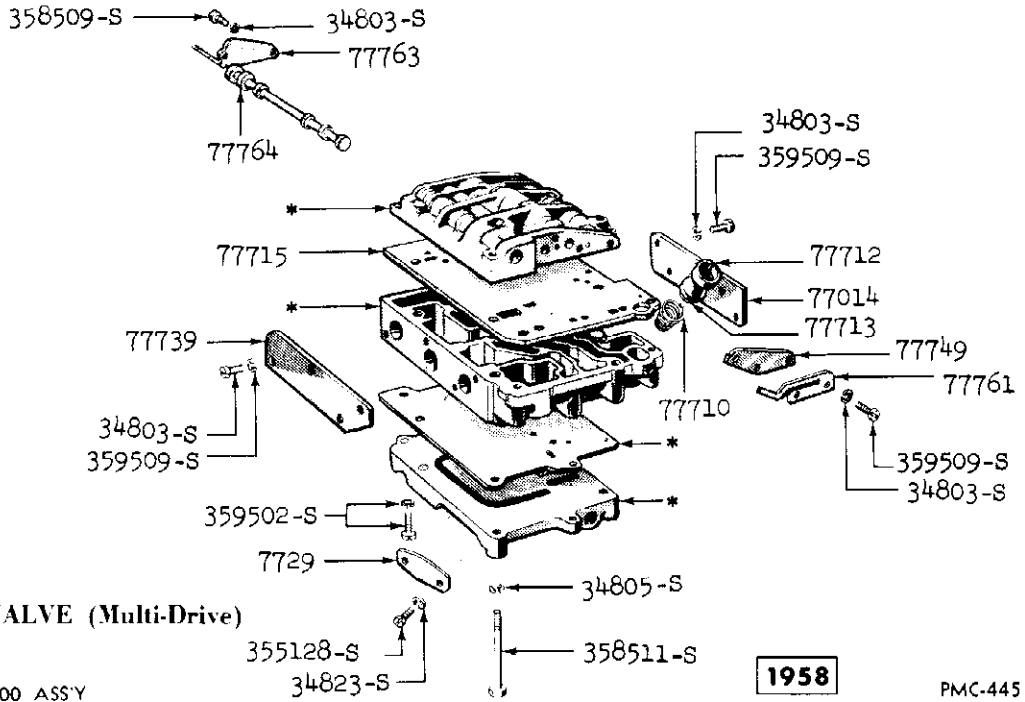

OIL CONTROL VALVE (Multi-Drive)

INCLUDED IN 77700 ASSY

PMC-445

RADIATOR

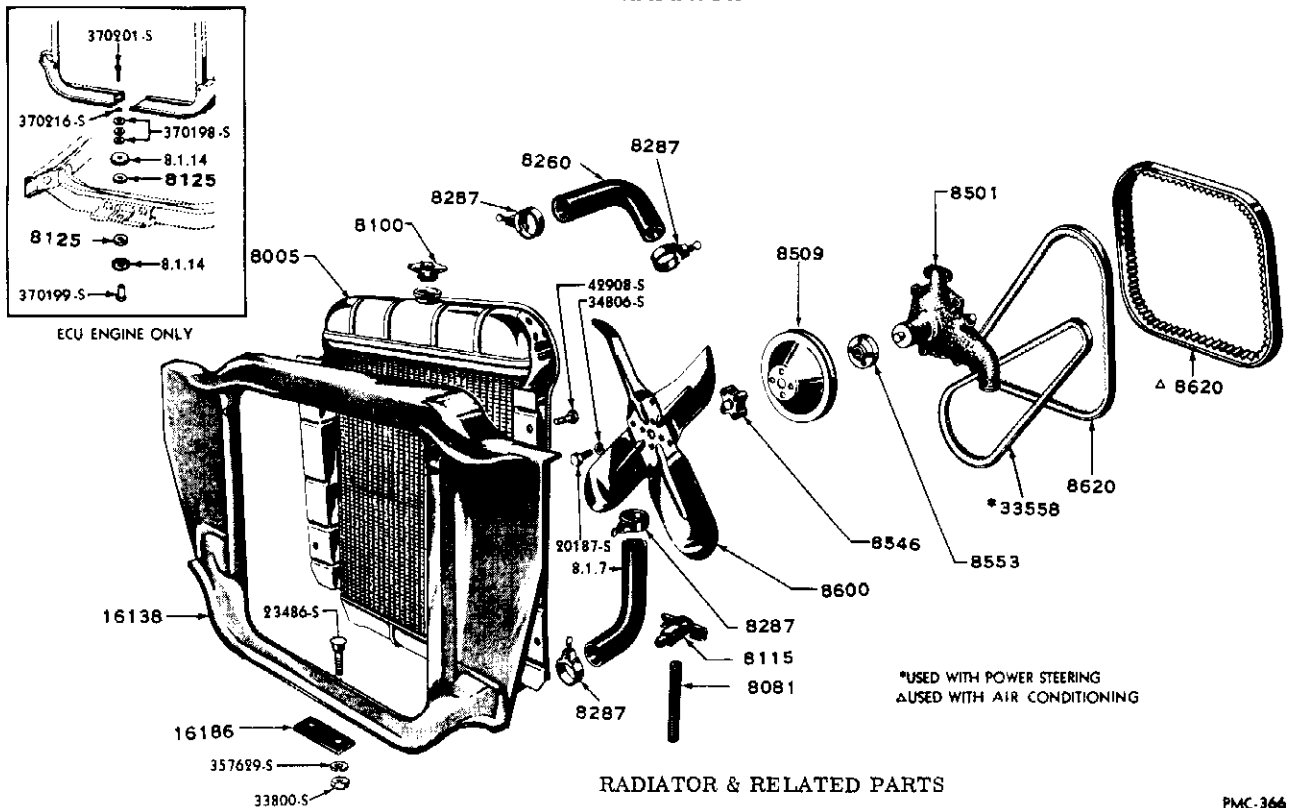

PMC-366

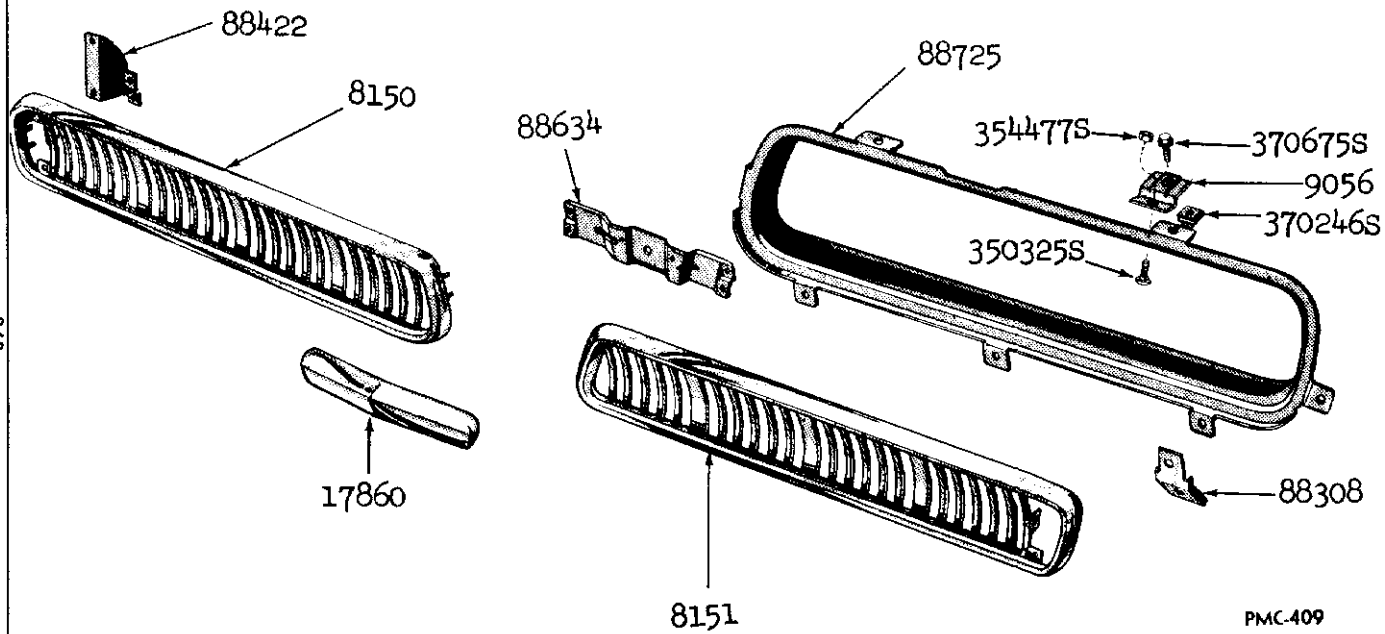

GRILLE AND RELATED PARTS

Group numbers only shown on illustration. Order by Part Numbers shown in list of parts.

GRILLE



MERCURY CHASSIS CATALOGUE





WATER PUMP AND FAN

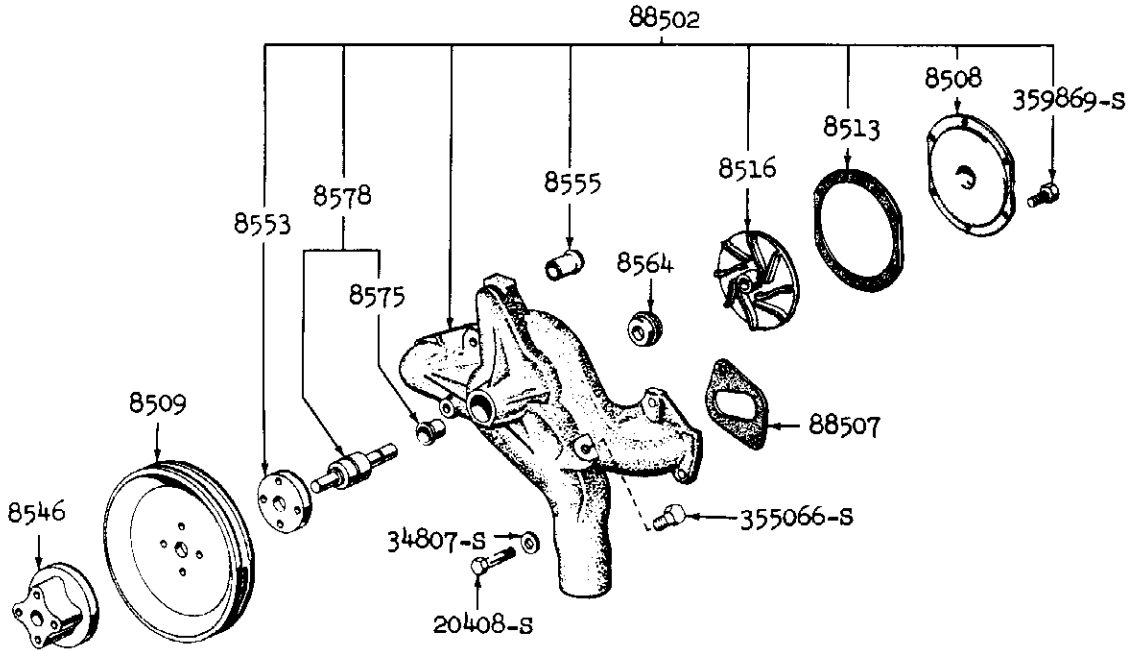

*SERVICED IN 88502 ASSY (GROUP 6.7.2)

1958

PMC-423

WATER PUMP AND RELATED PARTS

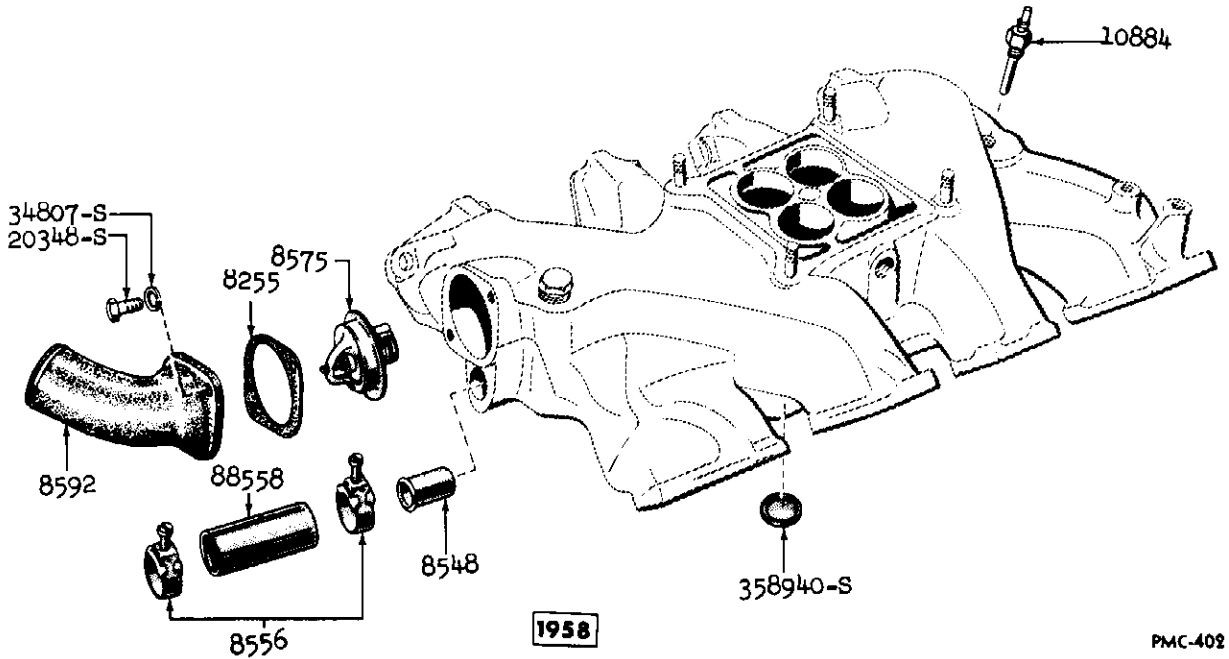

1958

PMC-402

WATER OUTLET CONNECTION AND RELATED PARTS

Basic numbers only shown on illustration. Order by Part Numbers shown in list of parts.

FUEL TANK

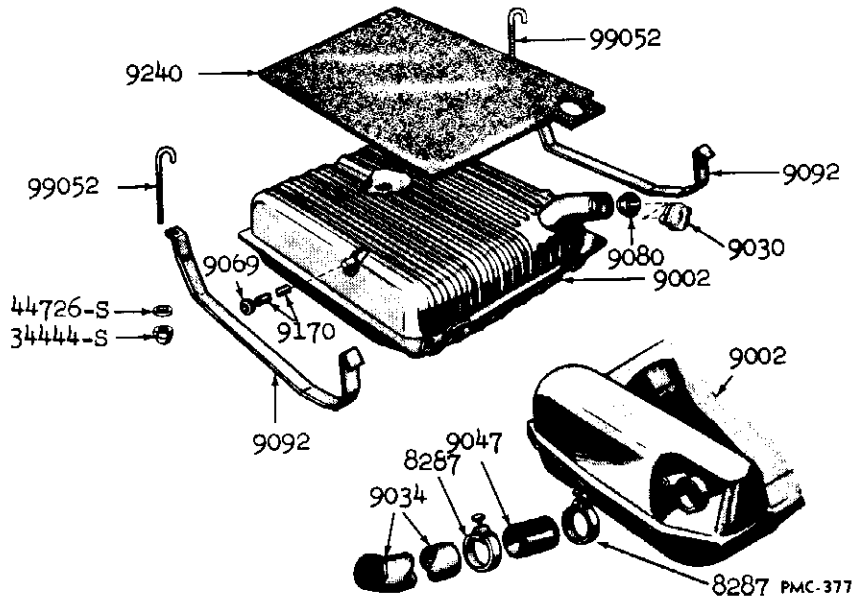

FUEL TANK AND SUPPORTS (STATION WAGON AND PARKLANE)

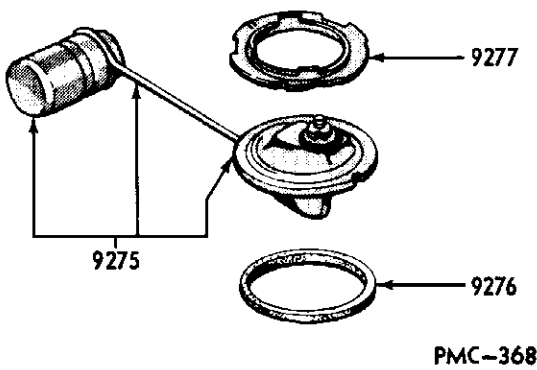

TYPICAL FUEL GAUGE TANK VENT AND RELATED PARTS

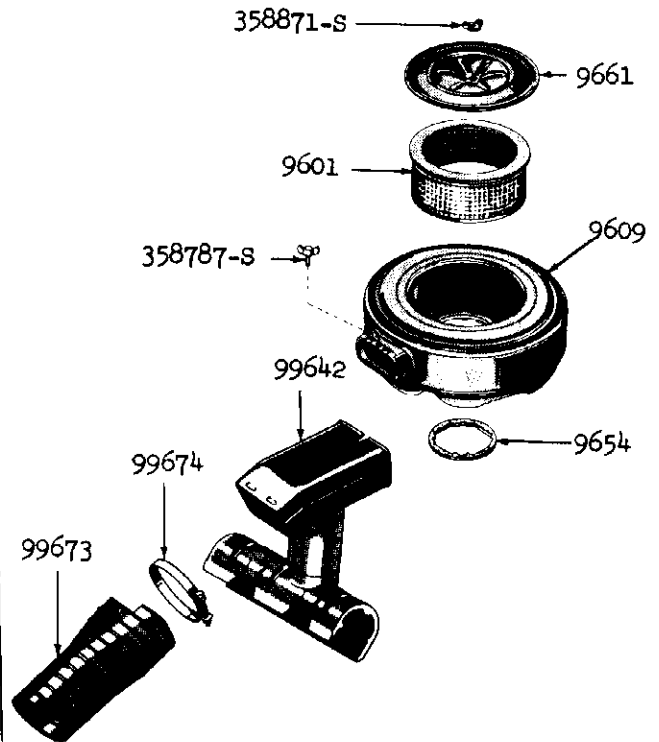

TYPICAL AIR CLEANER, GASKETS AND RELATED PARTS

FUEL PUMP

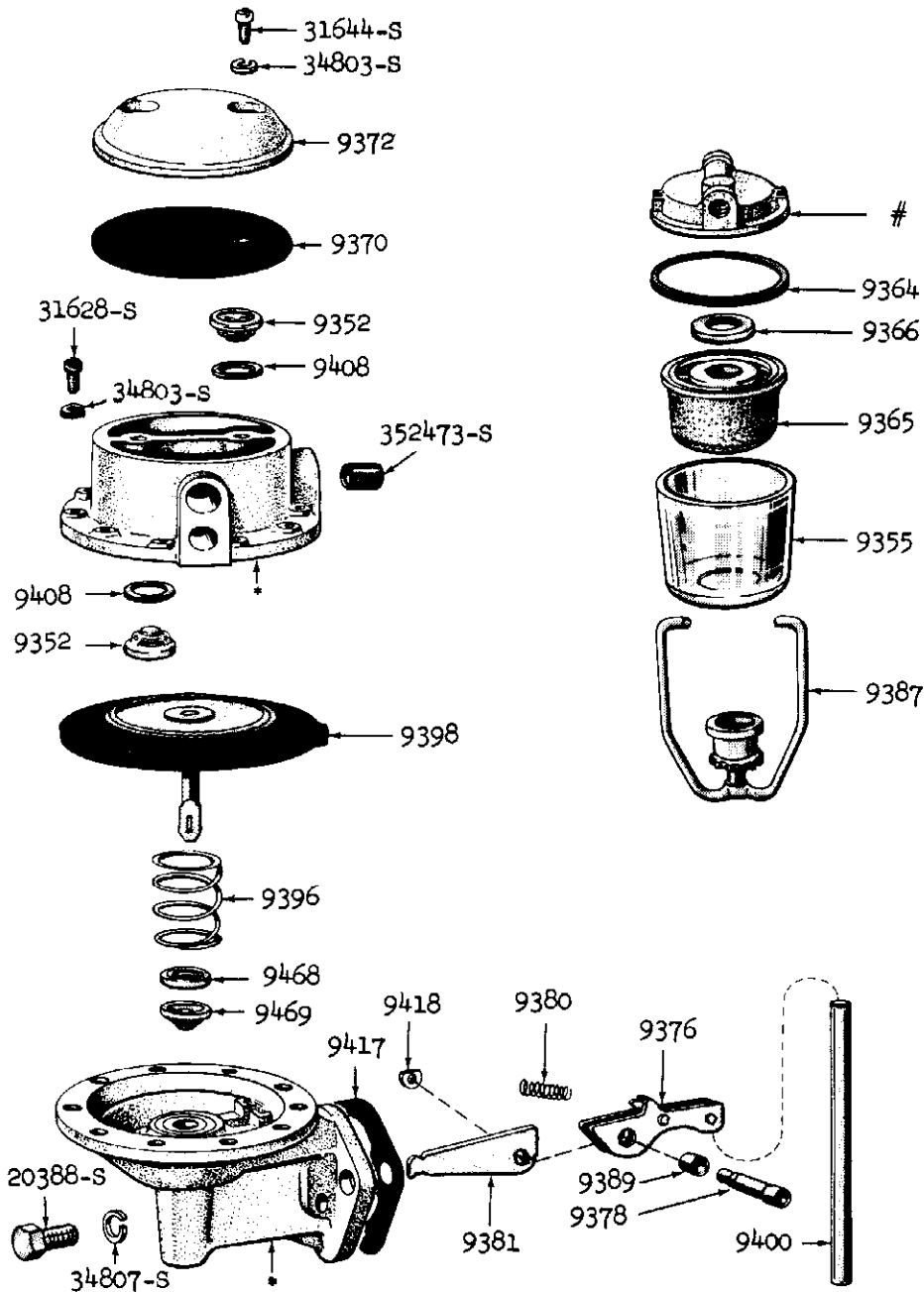

PMC-412

Serviced in Basic 9155

* Serviced in Basic 9350

FUEL PUMP AND FILTER

Basic numbers only shown on illustration. Order by Part Numbers shown in list of parts.

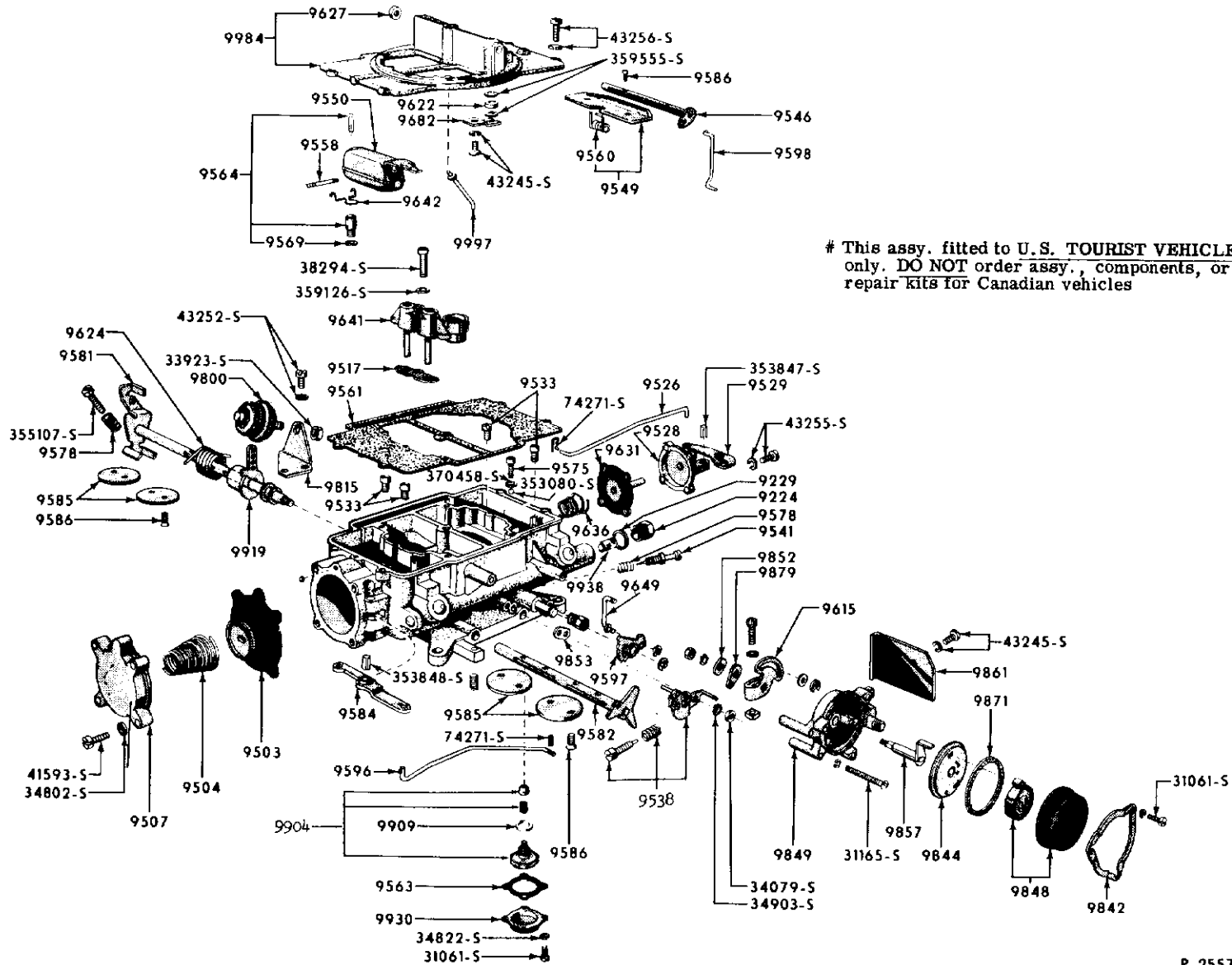

This assy. fitted to U.S. TOURIST VEHICLES only. DO NOT order assy., components, or repair kits for Canadian vehicles

4 BARREL CARBURETOR - "FORD" TYPE

Basic numbers only shown on illustration. Order by Part Numbers shown in list of parts.

P-2557



MERCURY CHASSIS CATALOGUE



CARBURETOR



CARBURETOR

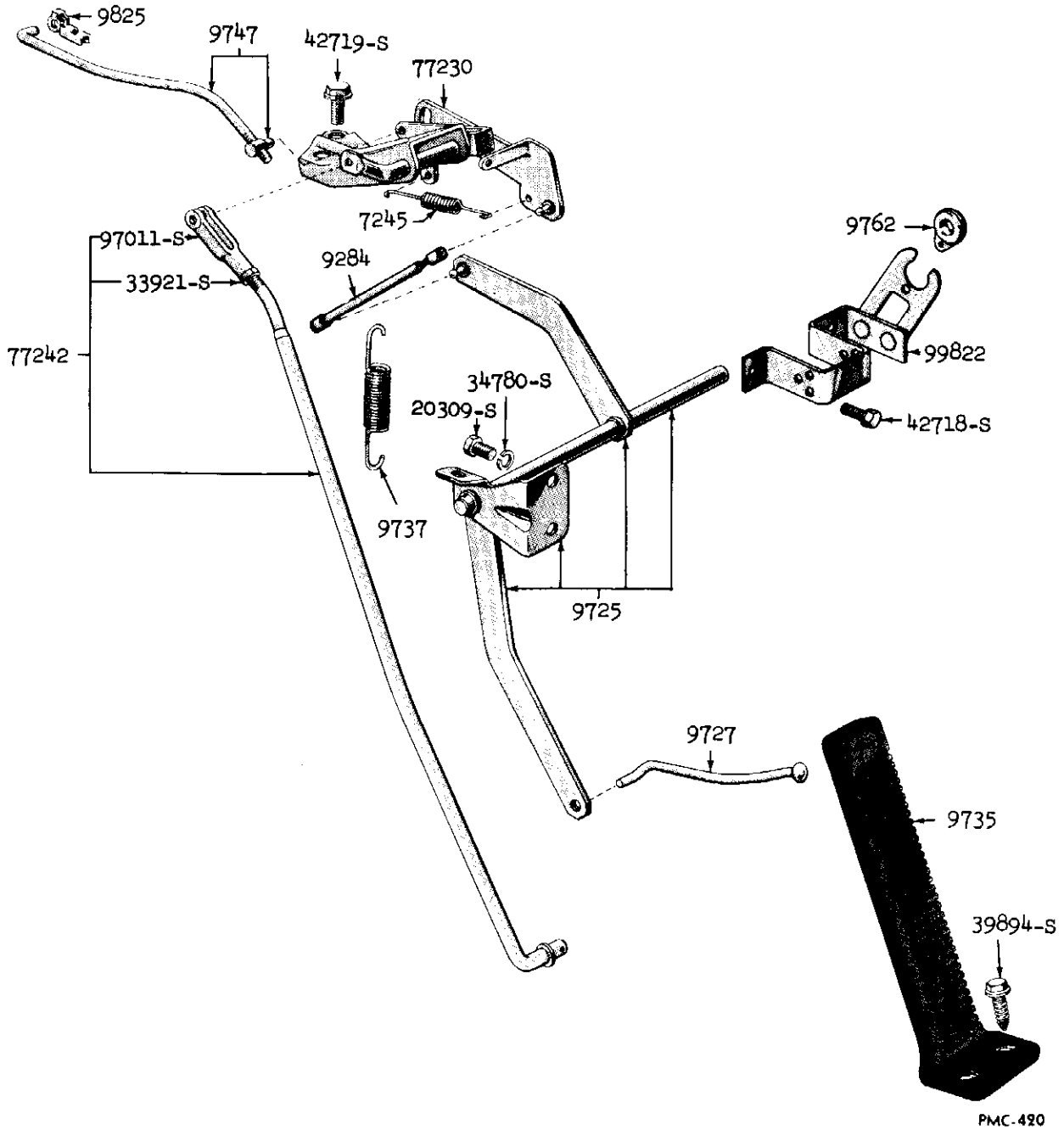

AUTOMATIC TRANSMISSION

ACCELERATOR AND CONTROL LINKAGE

Basic numbers only shown on illustration. Order by Part Numbers shown in list of parts.



CARBURETOR

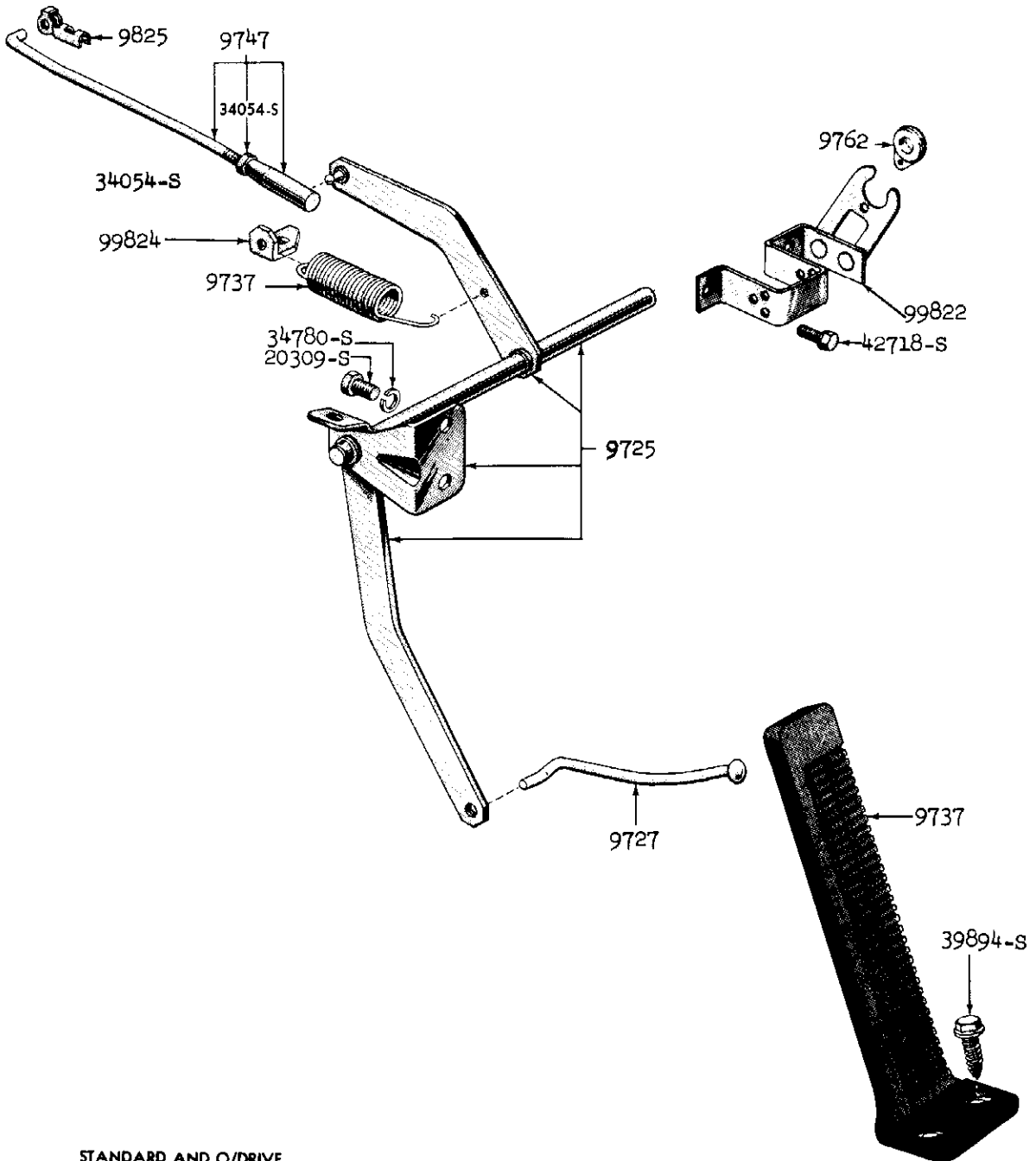

STANDARD AND O/DRIVE

PMC-421

ACCELERATOR AND CONTROL LINKAGE

Basic numbers only shown on illustration. Order by Part Numbers shown in list of parts.

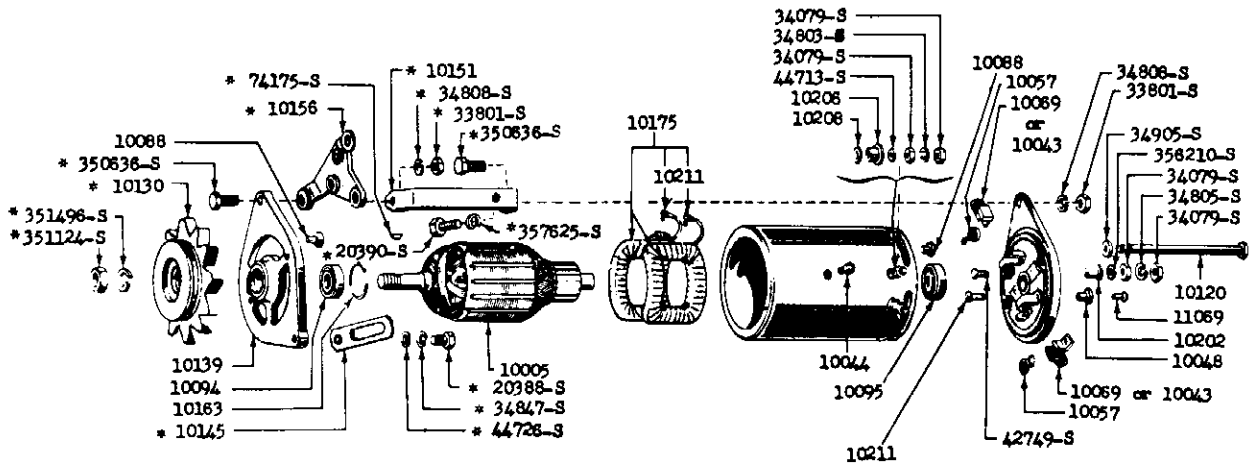

PMC-88

* Not included in basic 10002

TYPICAL GENERATOR

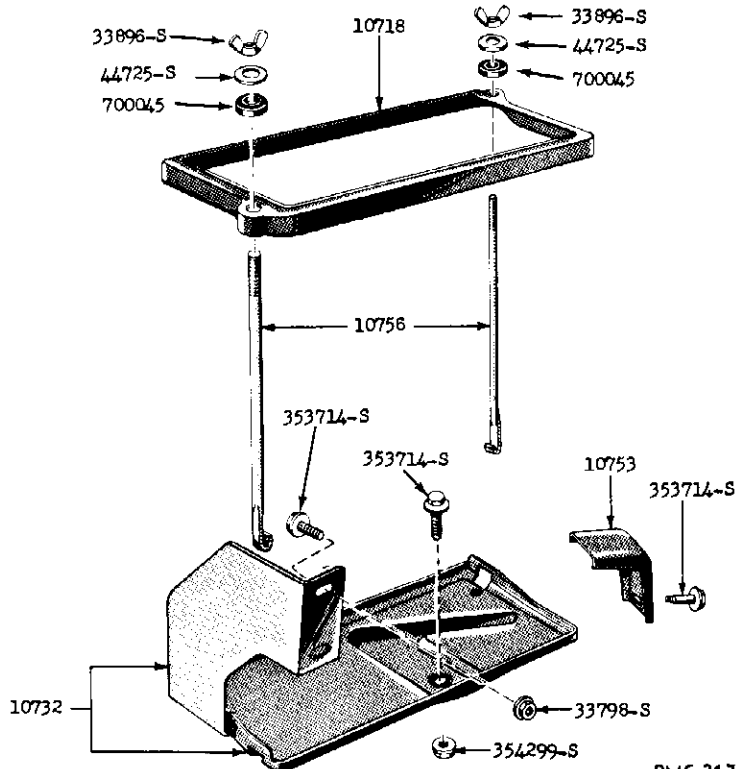

PMC-317

BATTERY CARRIER

Basic numbers only shown on illustration. Order by Part Numbers shown in list of parts.

INSTRUMENTS

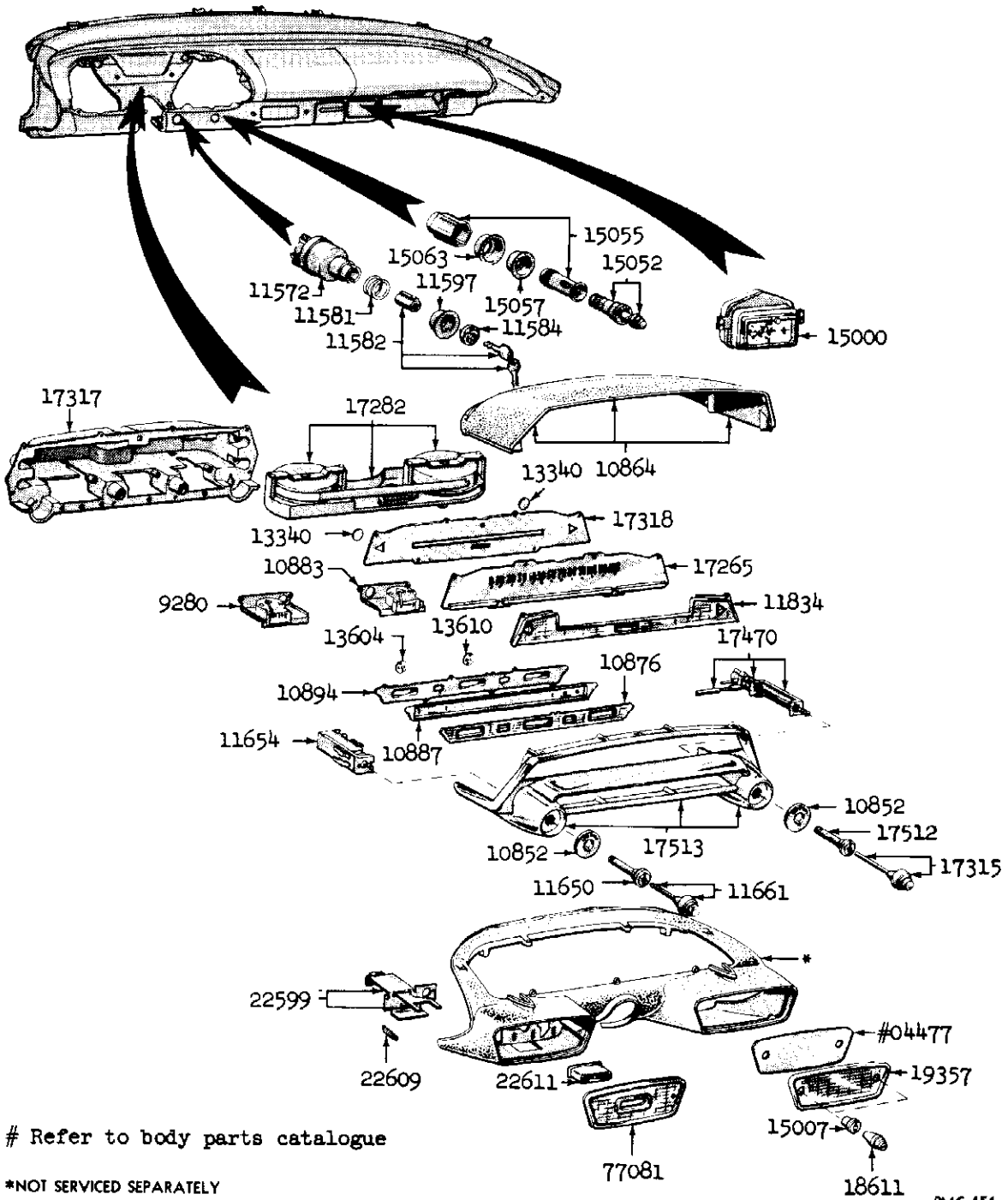

Refer to body parts catalogue

*NOT SERVICED SEPARATELY

PMC-451

INSTRUMENT PANEL AND RELATED PARTS

Basic numbers only shown on illustration. Order by Part Numbers shown in list of parts.



STARTER

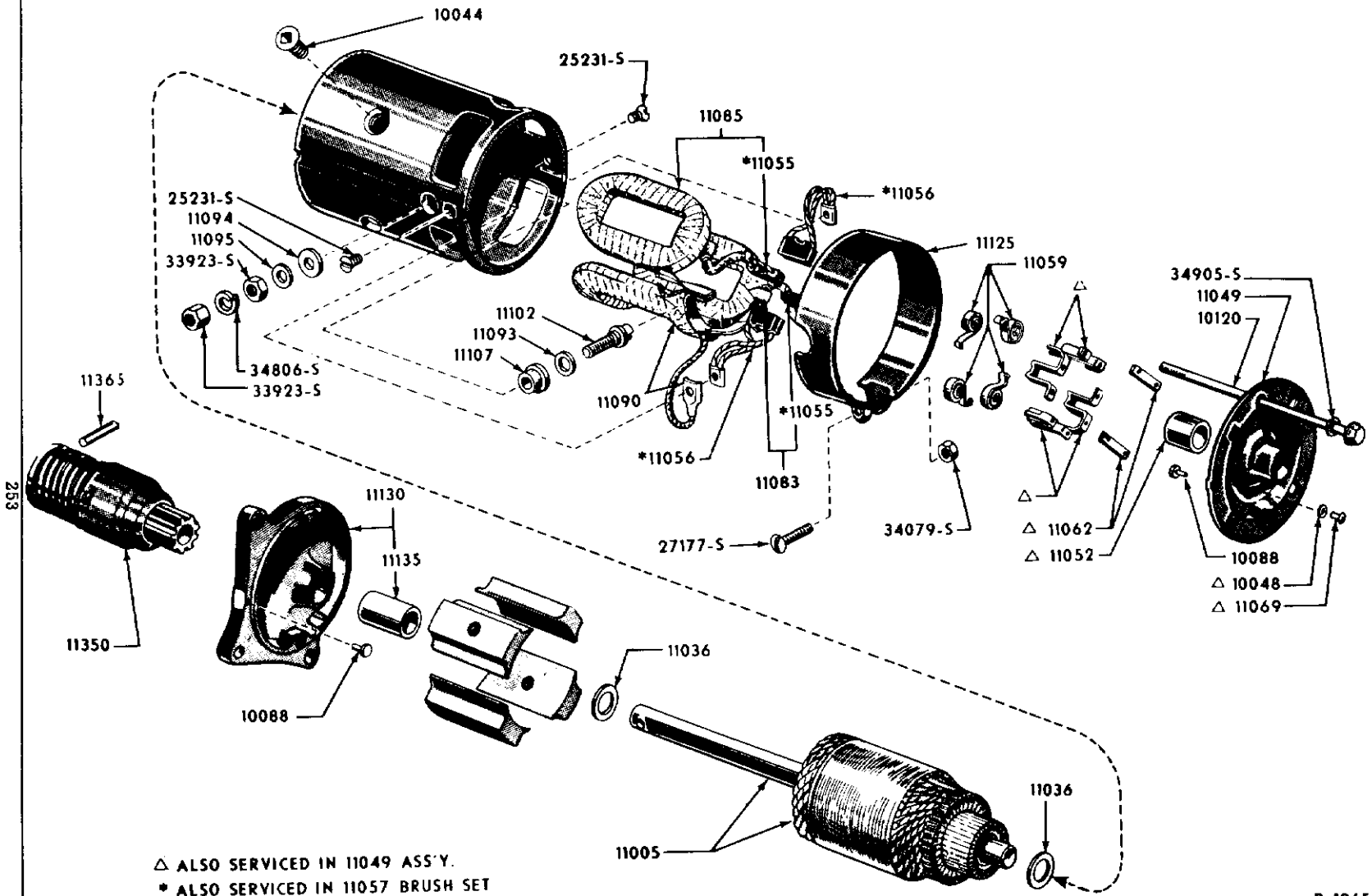

△ ALSO SERVICED IN 11049 ASS'Y.
 * ALSO SERVICED IN 11057 BRUSH SET

STARTER AND DRIVE

Basic numbers only shown on illustration. Order by Part Numbers shown in list of parts.



DISTRIBUTOR

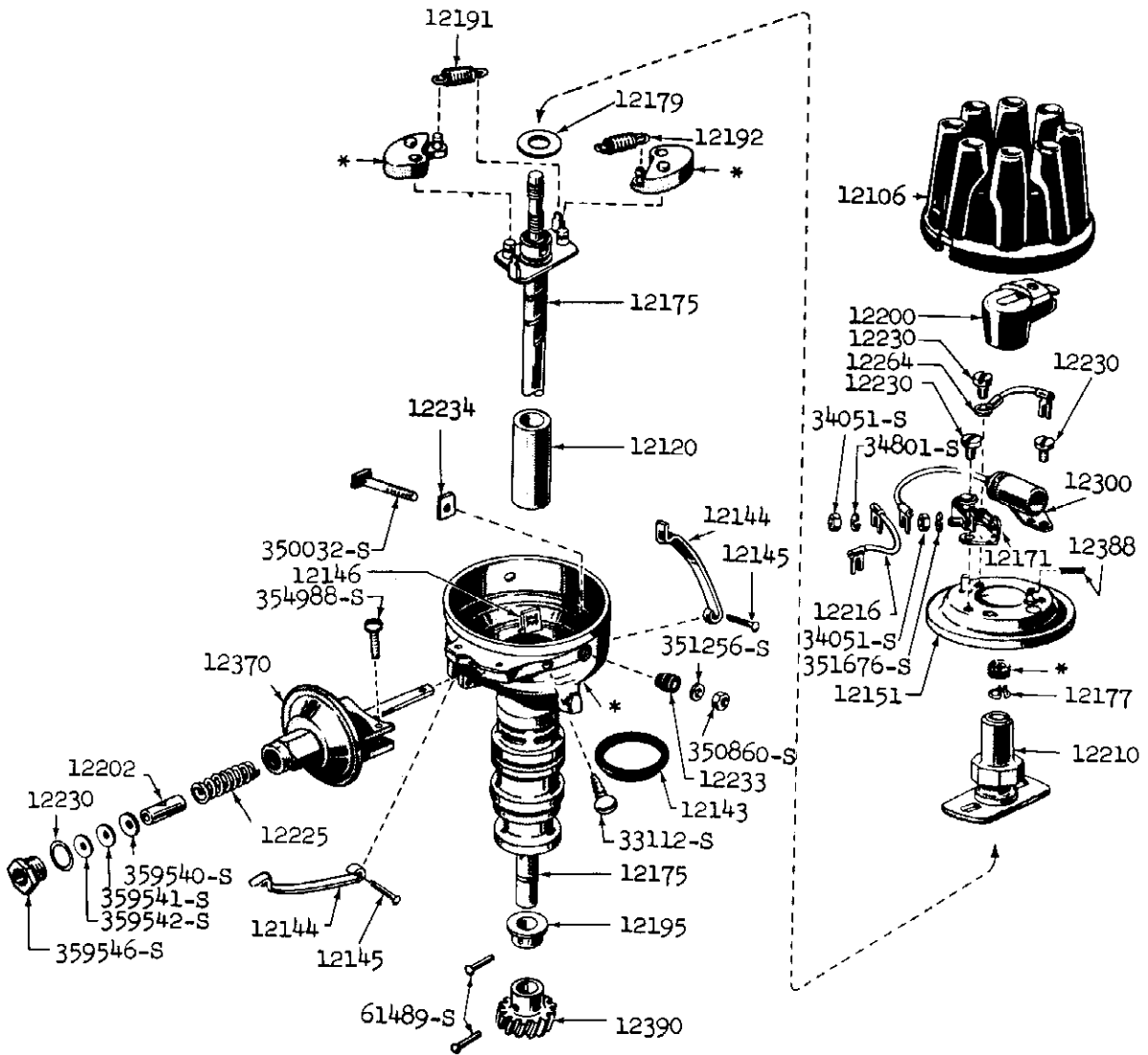

* Not Serviced - included in basic 12127

PMC-413

DISTRIBUTOR

Basic numbers only shown on illustration. Order by Part Numbers shown in list of parts.

LAMP AND WIRING

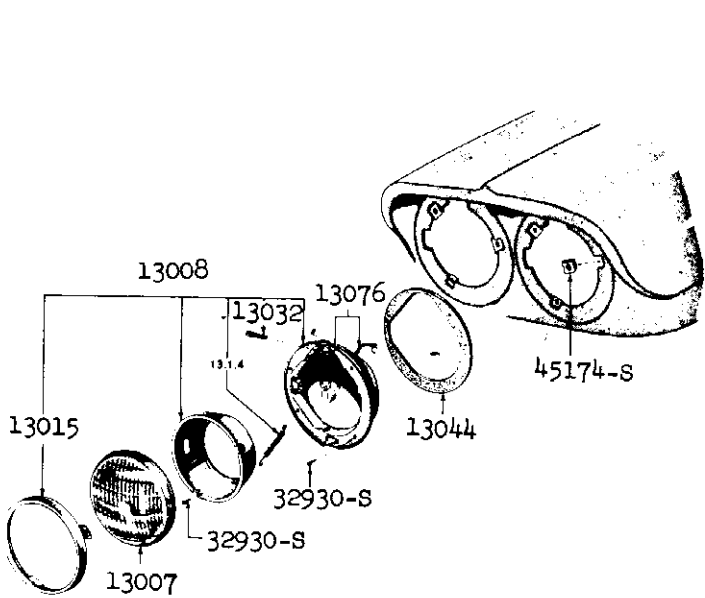

HEADLAMP ASSY.

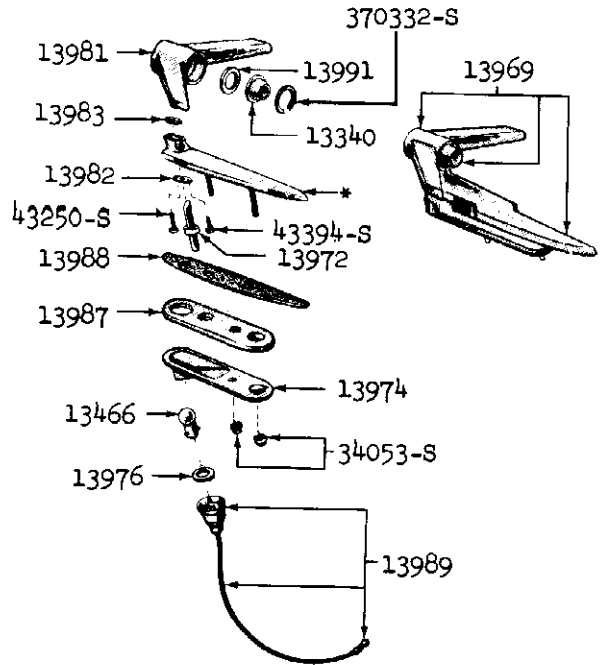

*SERVICED IN 13969 ASSY

PARKLANE ONLY

PMC-430

TYPICAL TURN SIGNAL (FENDER MOUNTED)

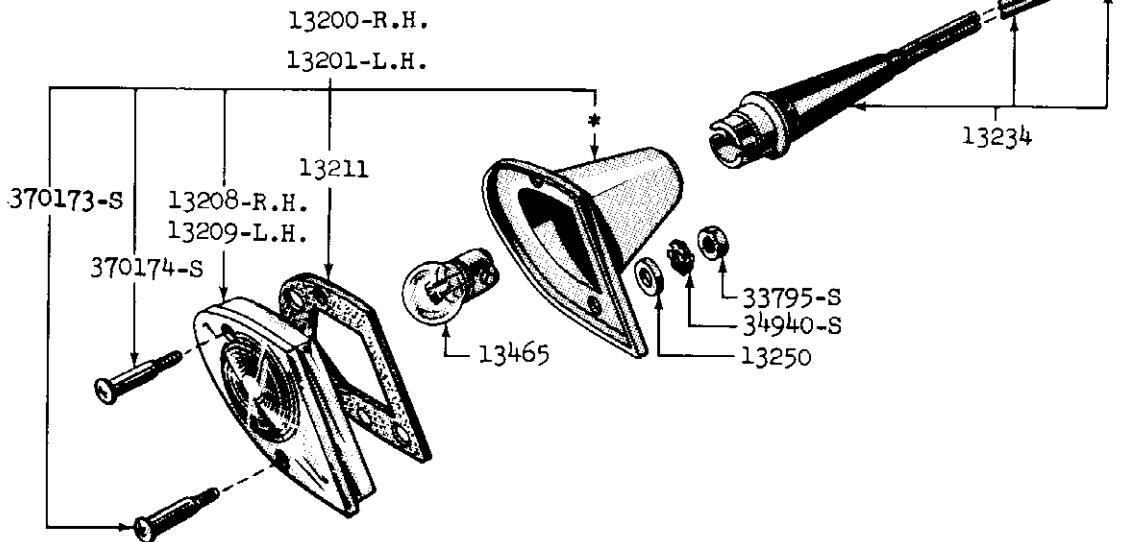

*SERVICED IN 13200 ASSY

PMC-431

PARKING LAMP AND RELATED PARTS

Basic numbers only shown on illustration. Order by Part Numbers shown in list of parts.

LAMP AND WIRING

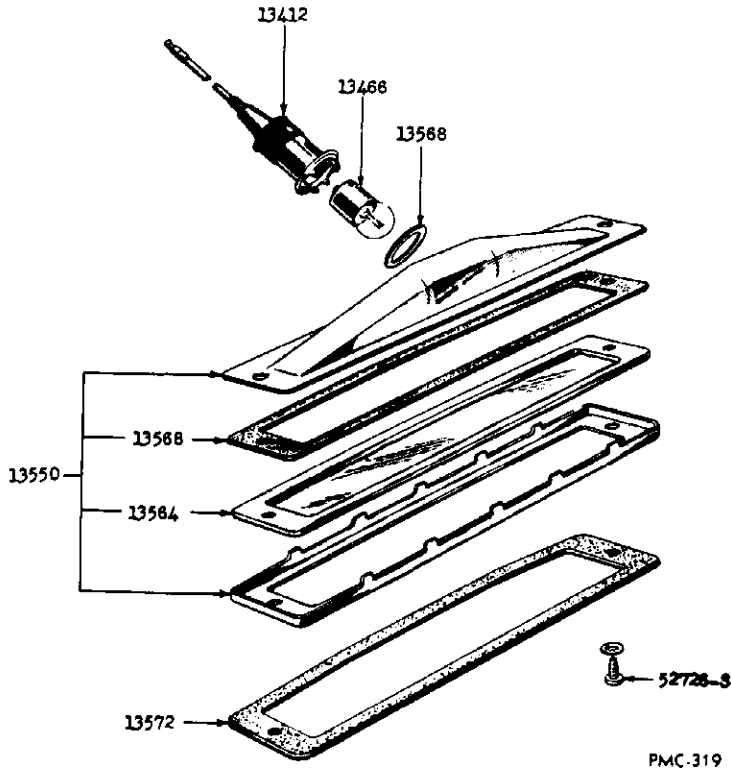

PMC-319

LICENSE PLATE LAMP - EXCEPT STATION WAGON

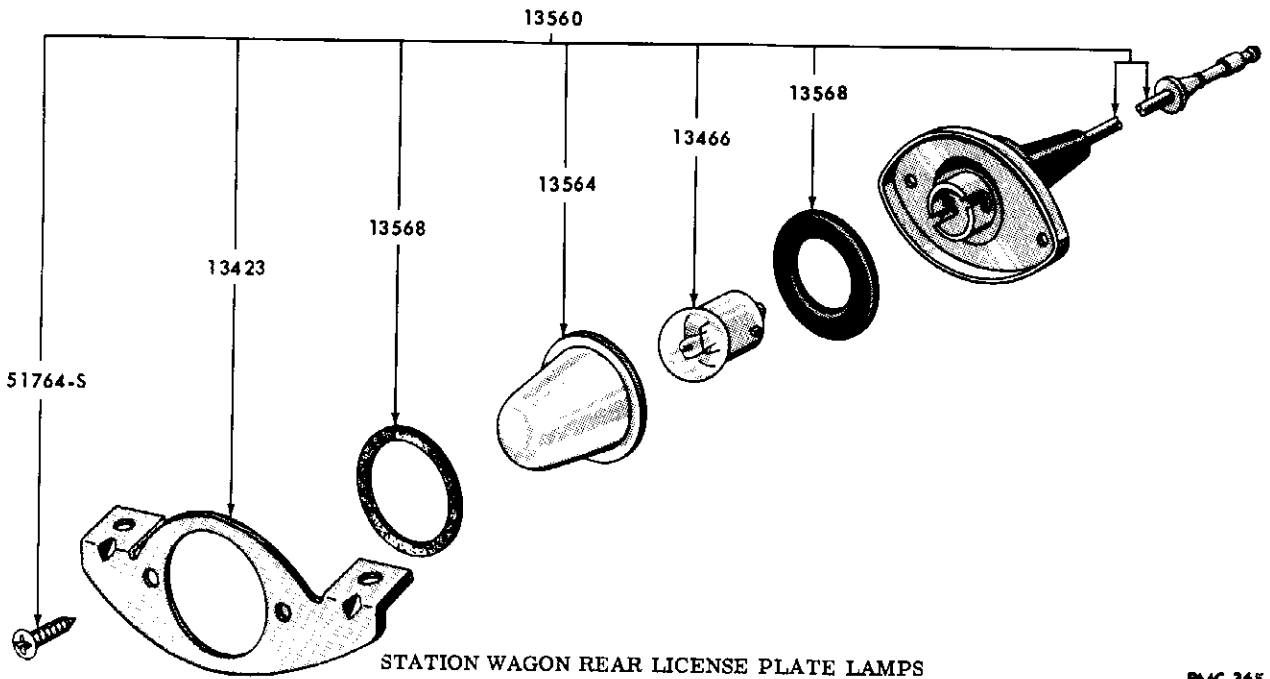

STATION WAGON REAR LICENSE PLATE LAMPS

PMC-365

Basic numbers only shown on illustration. Order by Part Numbers shown in list of parts.



LAMPS AND WIRING

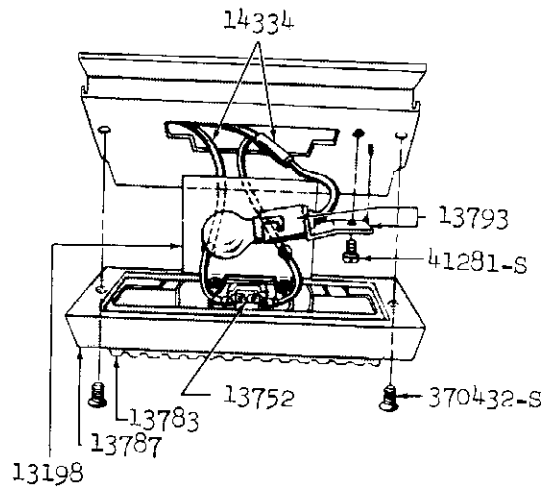
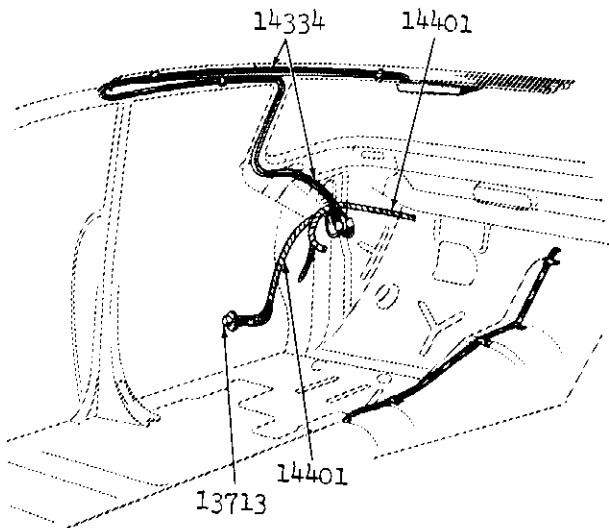
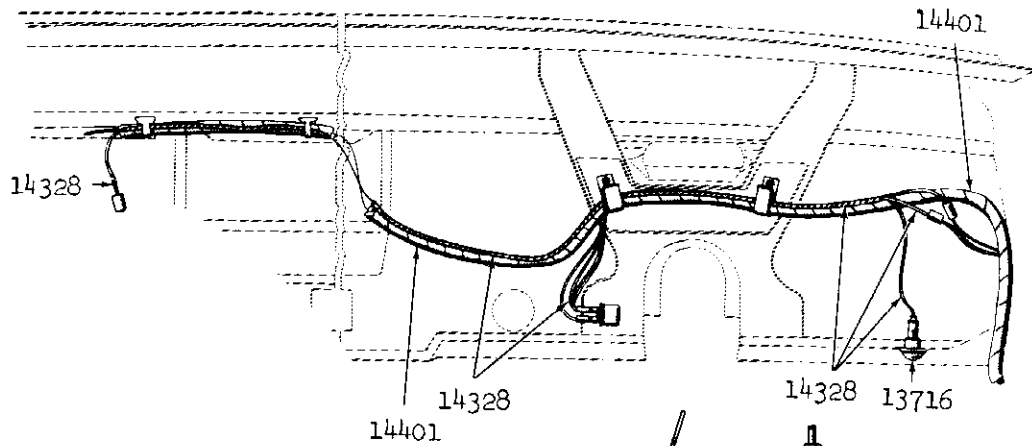

PMB-312

TYPICAL COURTESY AND DOME LAMPS

Basic numbers only shown on illustration. Order by Part Numbers shown in list of parts.

LAMP AND WIRING

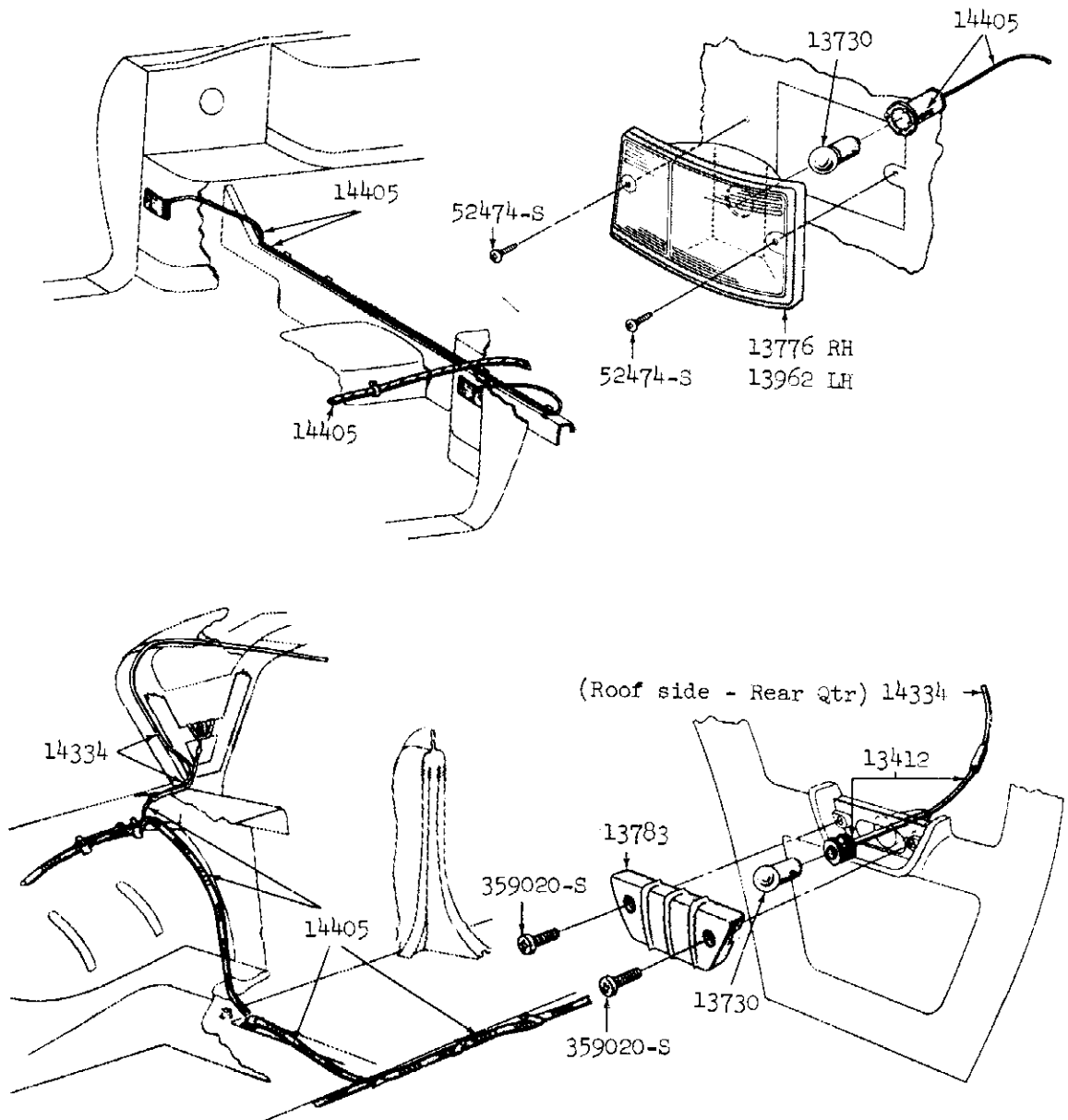

PMB-314

TYPICAL QUARTER PANEL INTERIOR LAMPS (MODELS 65, 75, 76)

Basic numbers only shown on illustration. Order by Part Numbers shown in list of parts.

LAMP AND WIRING

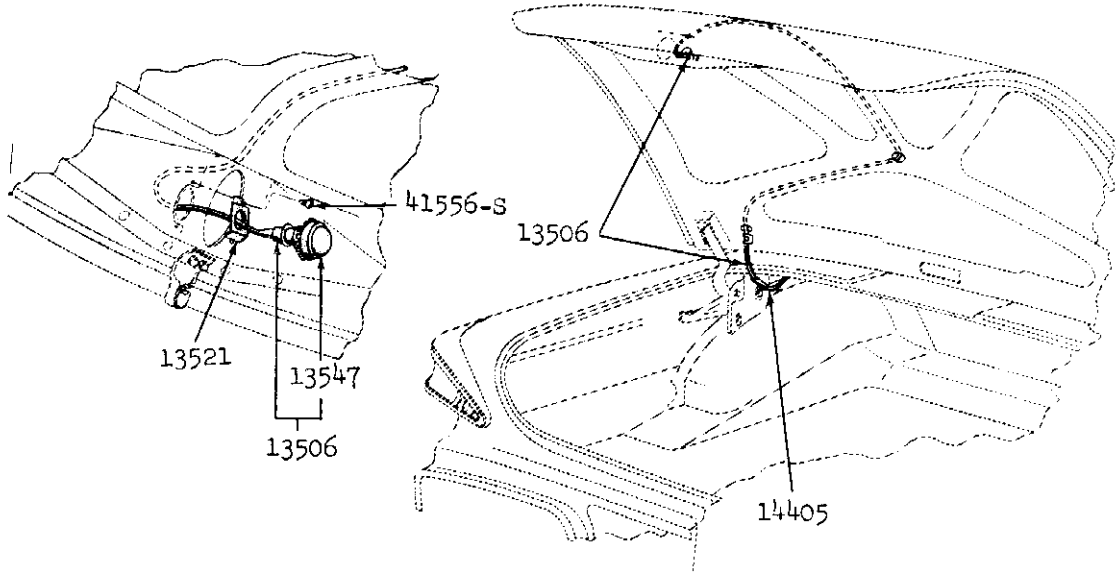

TYPICAL LUGGAGE COMPARTMENT LAMP ASSY.

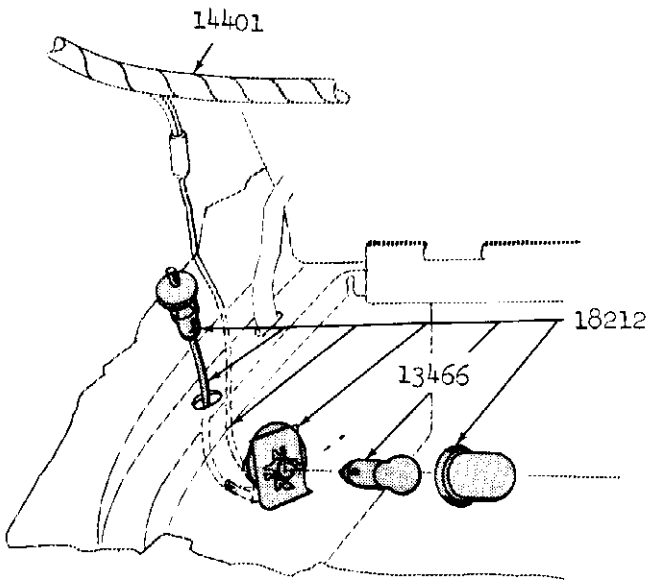

TYPICAL VANITY MIRROR LAMP AND WIRING

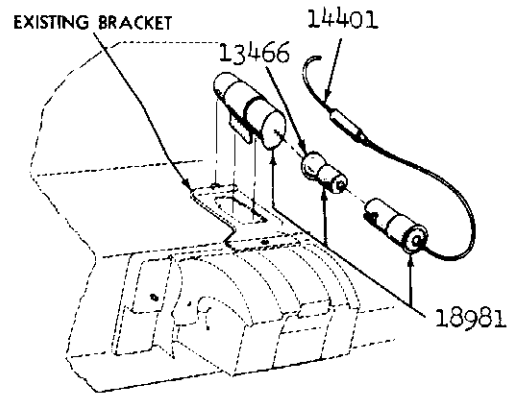

TYPICAL ASH RECEPTACLE LAMP
(INSTRUMENT PANEL)

PMB-313

LAMP AND WIRING

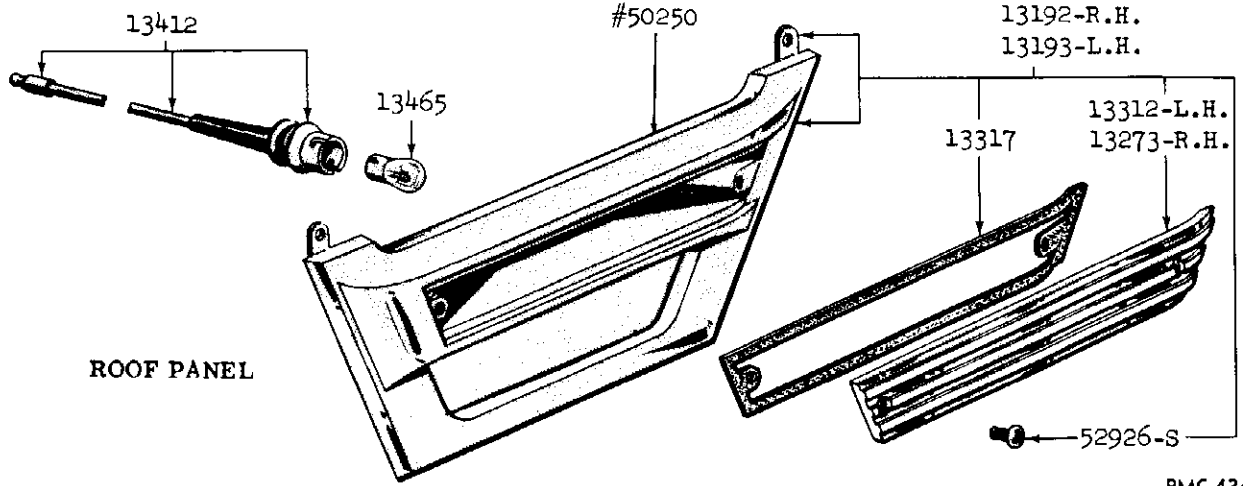

PMC-436

TURN PIKE CRUISER RUNNING LAMPS

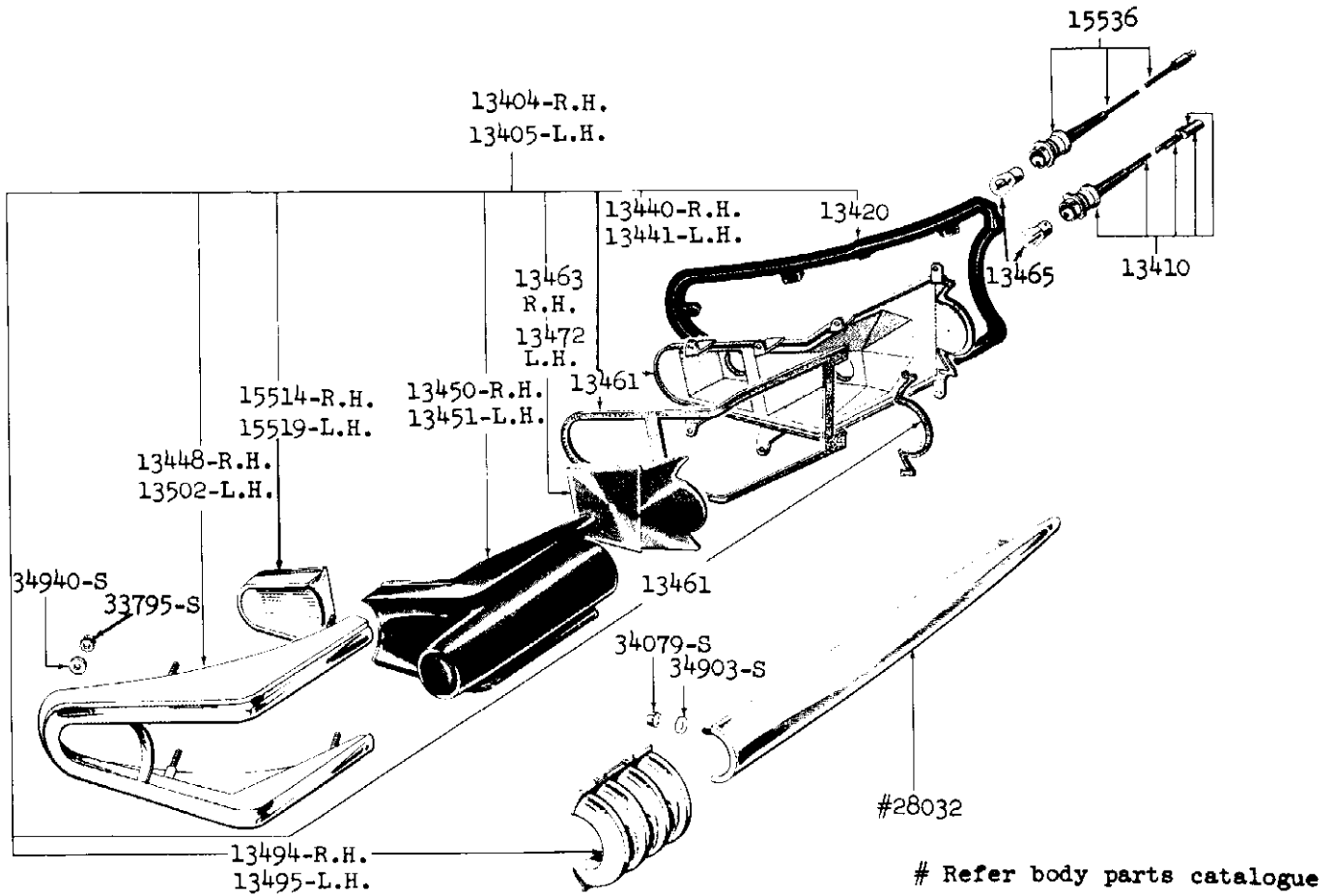

REAR LAMP AND RELATED PARTS EXCEPT PARKLANE

Basic numbers only shown on illustration. Order by Part Numbers shown in list of parts.



LAMP AND WIRING

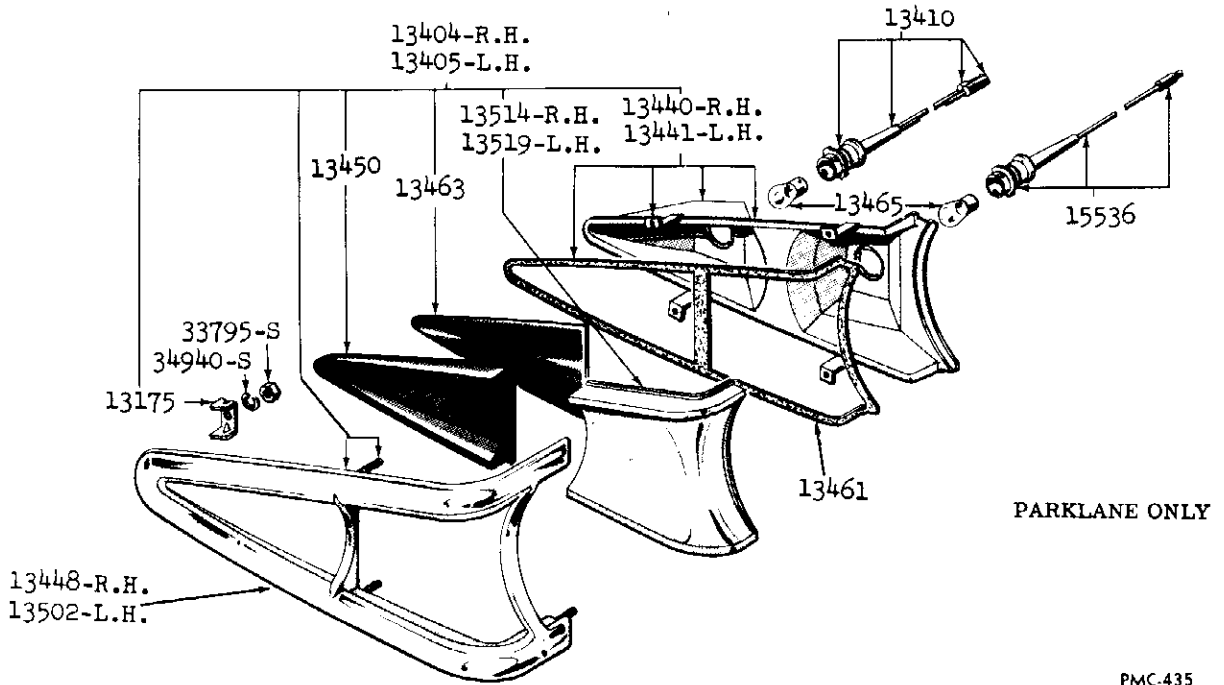

PMC-435

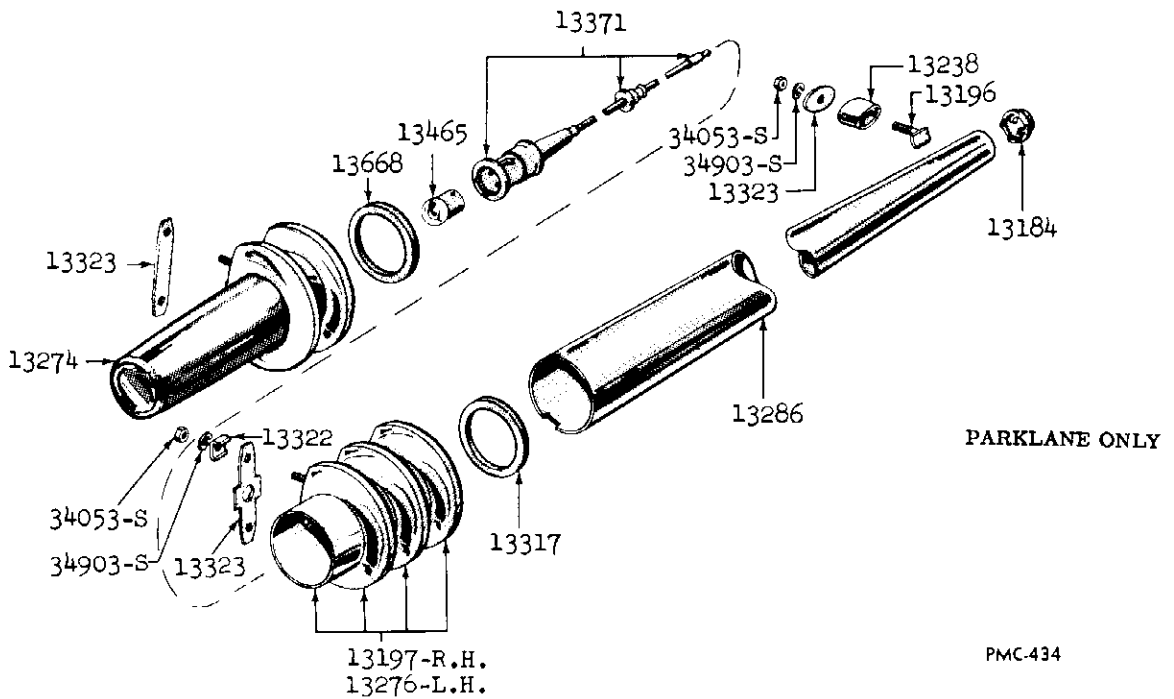

PMC-434

REAR LAMP AND RELATED PARTS

Basic numbers only shown on illustration. Order by Part Numbers shown in list of parts.

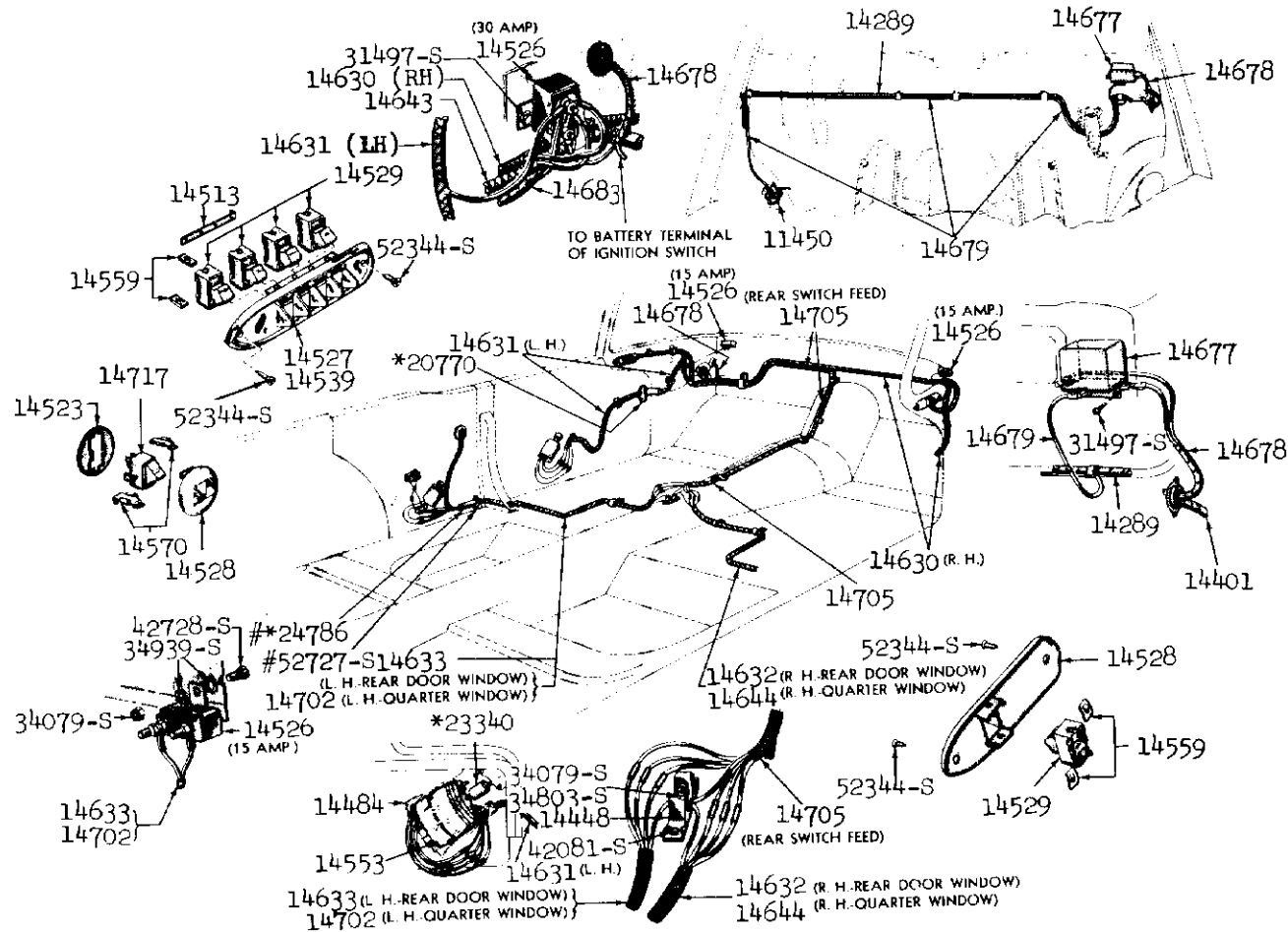

#used on Models 57,58,75,77, only

*for additional information
refer to Body Parts Catalogue

TYPICAL ELECTRIC DOOR AND QUARTER WINDOW WIRING

Basic numbers only shown on illustration. Order by Part Numbers shown in list of parts.

PM8-293



MERCURY CHASSIS CATALOGUE



LAMP AND WIRING

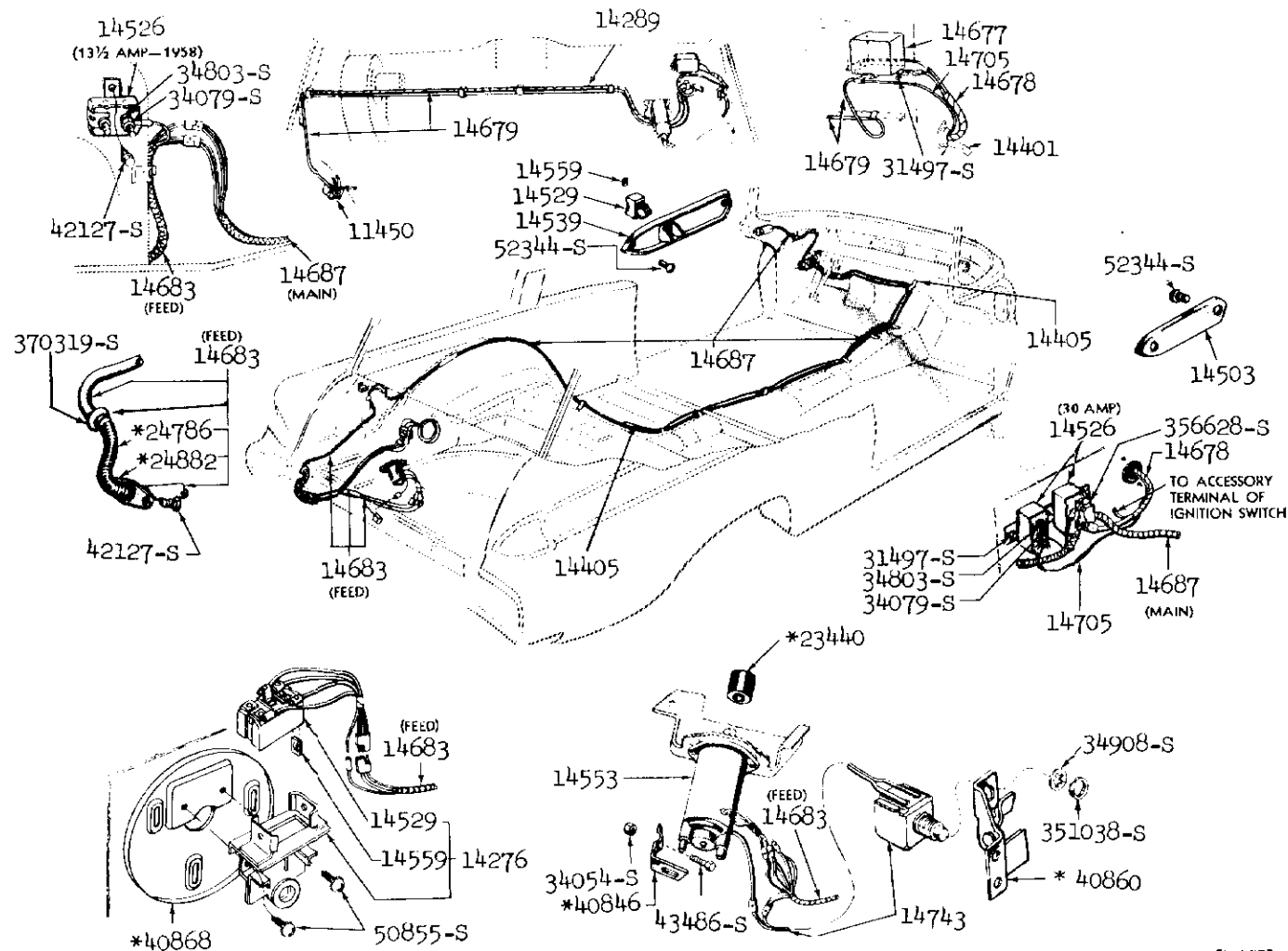

*for additional information refer to
Body Parts Catalogue

FMB-290

TYPICAL ELECTRICAL BACK WINDOW SYSTEM (STATION WAGON MODEL 56, 77)

Basic numbers only shown on illustration. Order by Part Numbers shown in list of parts.



MERCURY CHASSIS CATALOGUE



LAMP AND WIRING

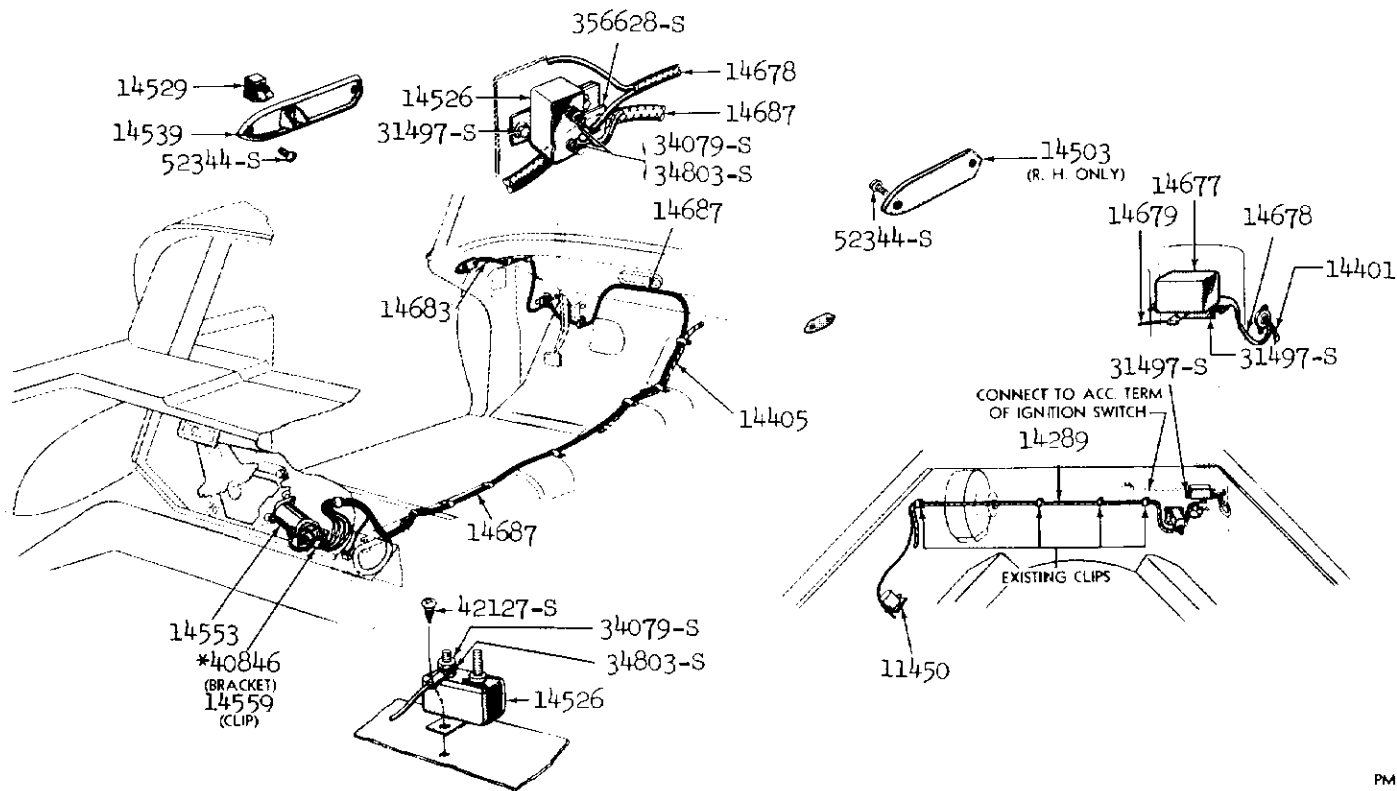

PM8-291

*for additional information refer to
Body Parts Catalogue

TYPICAL ELECTRICAL BACK WINDOW SYSTEM (MODEL 65, 75)

Basic numbers only shown on illustration. Order by Part Numbers shown in list of parts.



MERCURY CHASSIS CATALOGUE



LAMP AND WIRING



MERCURY CHASSIS CATALOGUE



LAMP AND WIRING

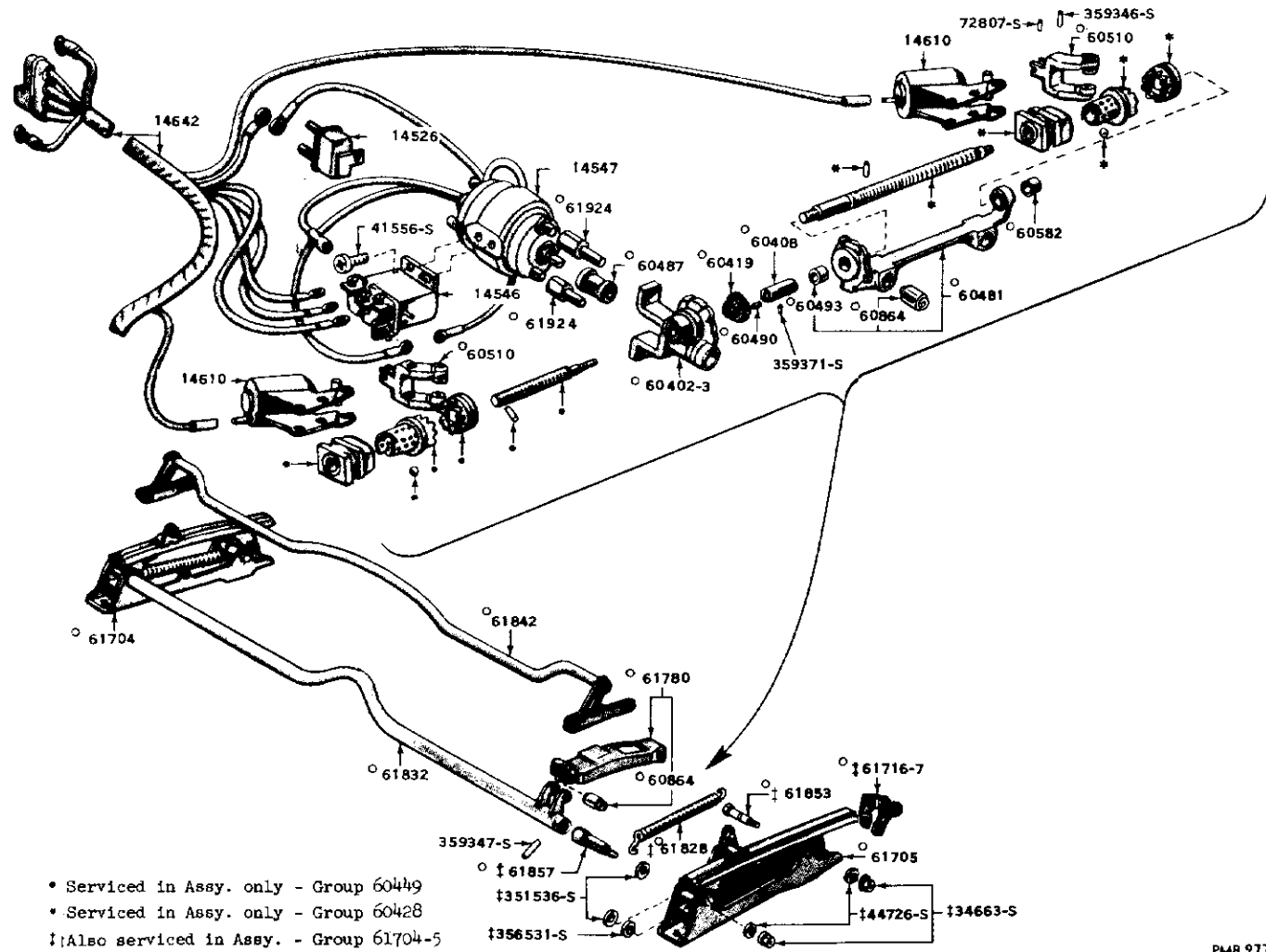

- * Serviced in Assy. only - Group 60449
- * Serviced in Assy. only - Group 60428
- † Also serviced in Assy. - Group 61704-5
- o For additional information refer to Body Parts Catalogue

PMB-277

TYPICAL SEAT MECHANISM (4 WAY)

Basic numbers only shown on illustration. Order by Part Numbers shown in list of parts.

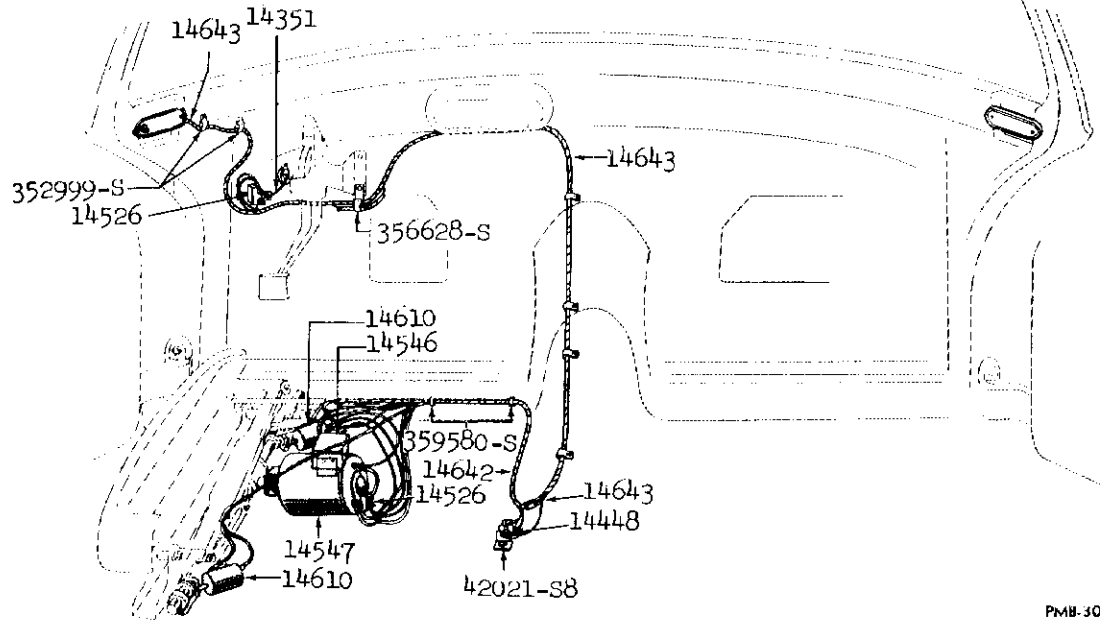
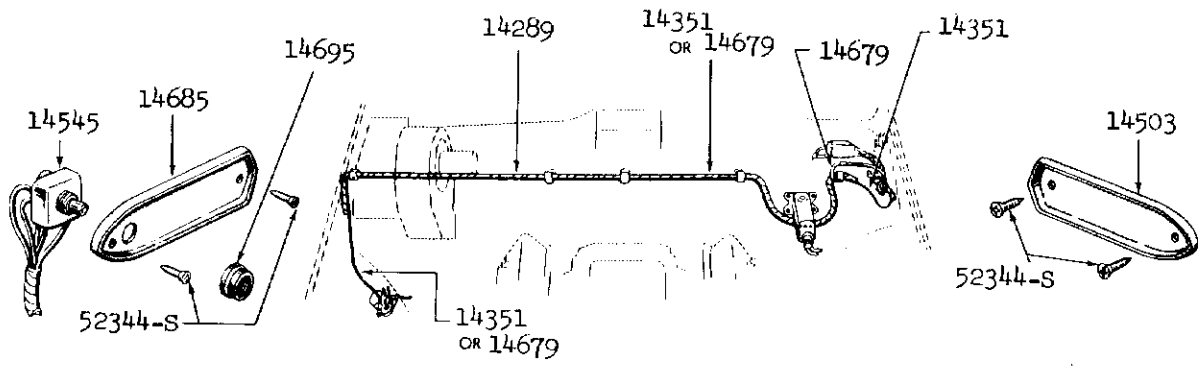

PMB-309

SEAT ELECTRICAL WIRING (4 WAY SEAT)

Basic numbers only shown on illustration. Order by Part Numbers shown in list of parts.



LAMP AND WIRING

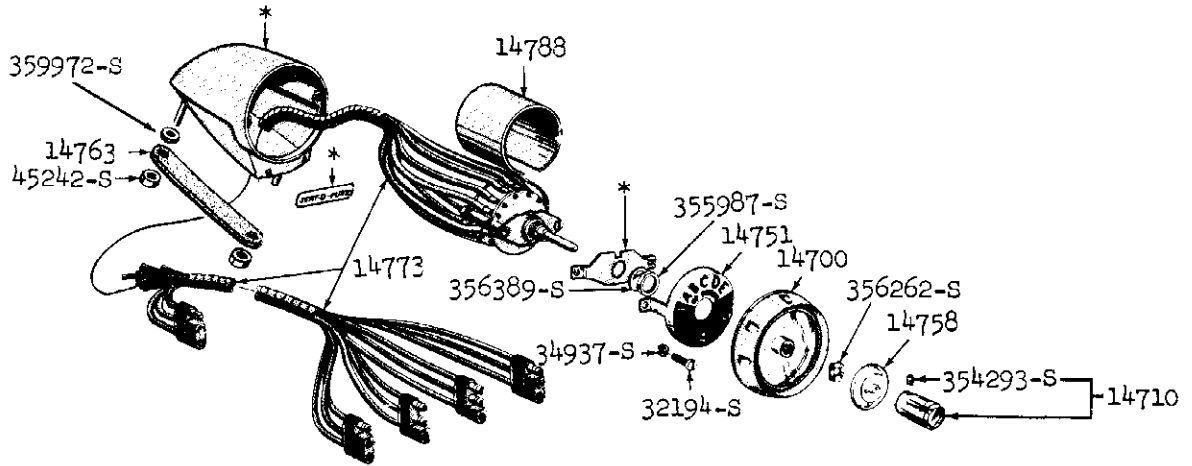

*Serviced only in 14776 assy

PMB-324

TYPICAL SEAT REGULATOR CONTROL (SEAT-O-MATIC)

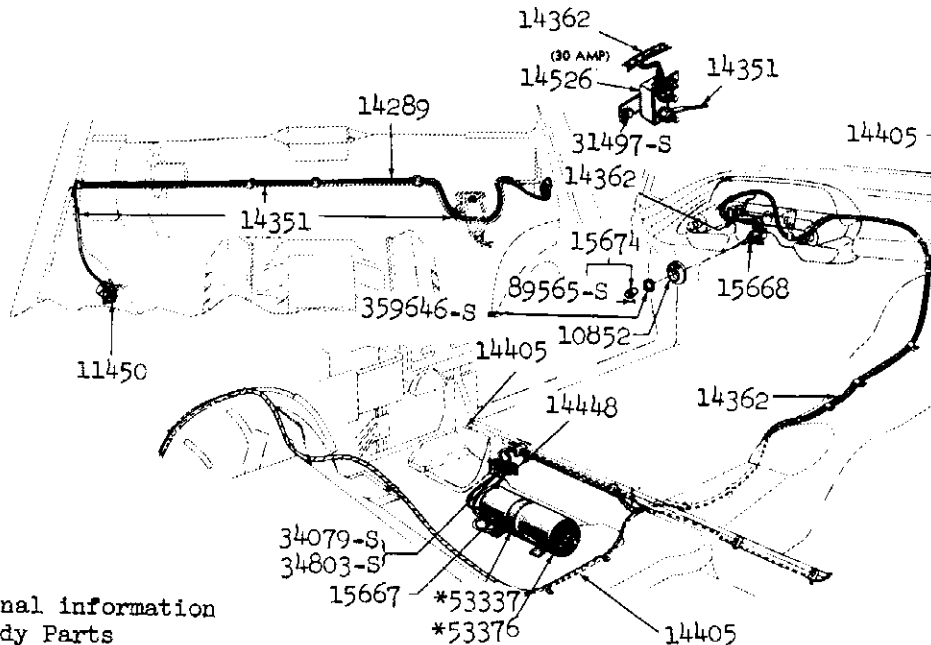

*for additional information
refer to Body Parts
Catalogue

PMB-311

TYPICAL TOP CONTROL ELECTRICAL AND RELATED PARTS

Basic numbers only shown on illustration. Order by Part Numbers shown in list of parts.

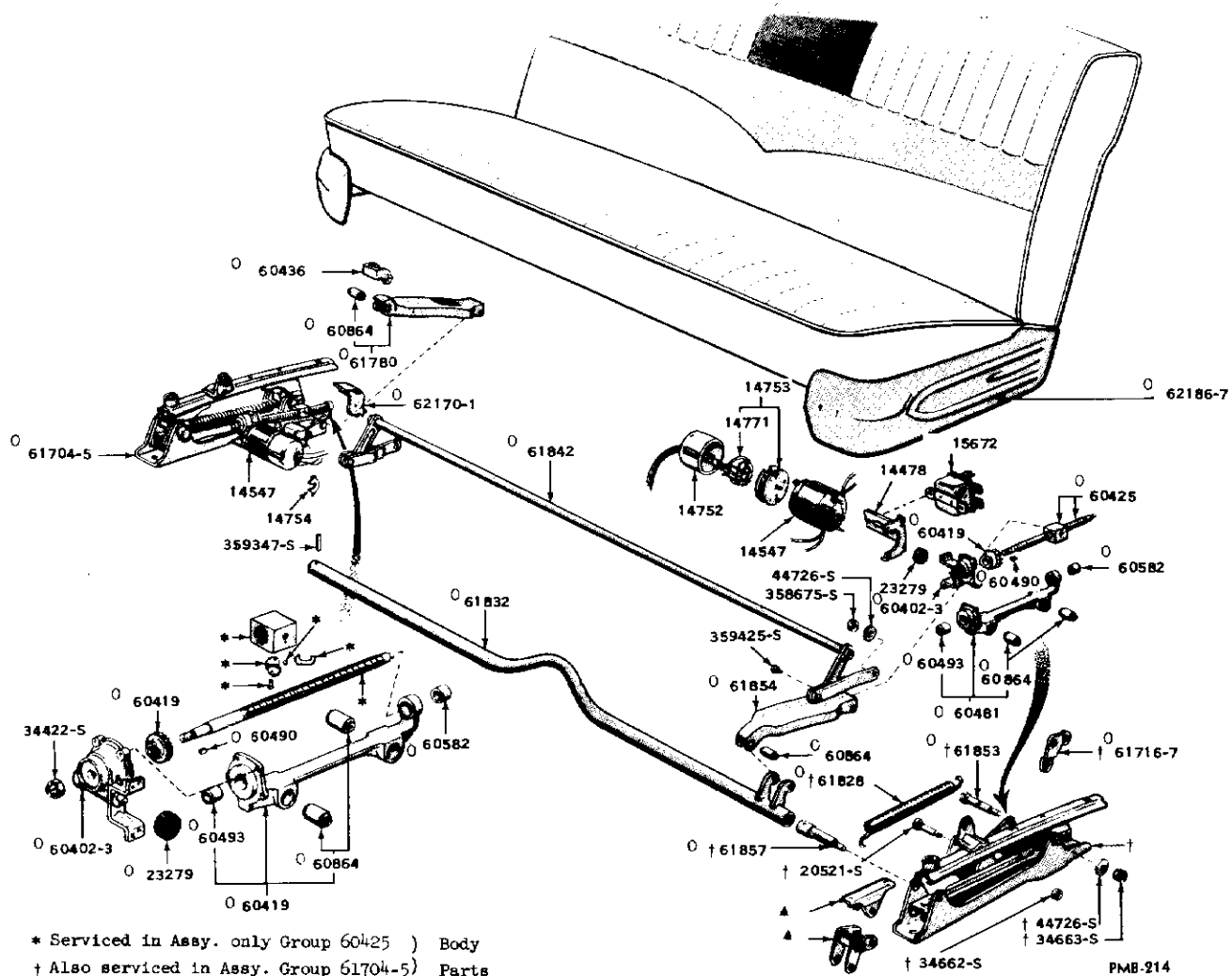

TYPICAL SEAT MECHANISM (SEAT-O-MATIC)

Basic numbers only shown on illustration. Order by Part Numbers shown in list of parts.



MERCURY CHASSIS CATALOGUE



LAMP AND WIRING

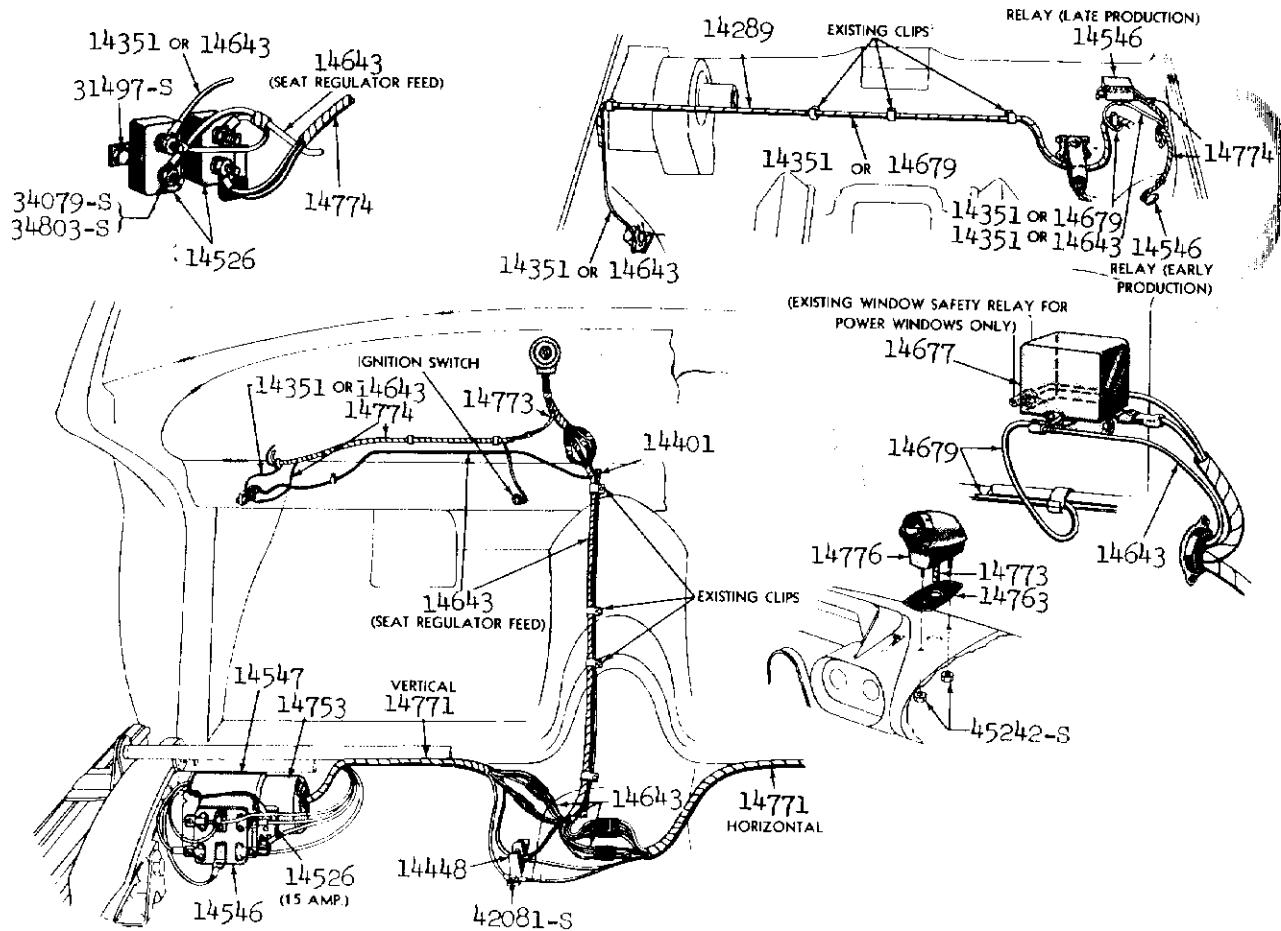

*FOR ADDITIONAL INFORMATION REFER TO CHASSIS PARTS CATALOGUE

PMB-310

SEAT ELECTRICAL WIRING (SEAT-O-MATIC)

Basic numbers only shown on illustration. Order by Part Numbers shown in list of parts.

LAMP AND WIRING



MERCURY CHASSIS CATALOGUE



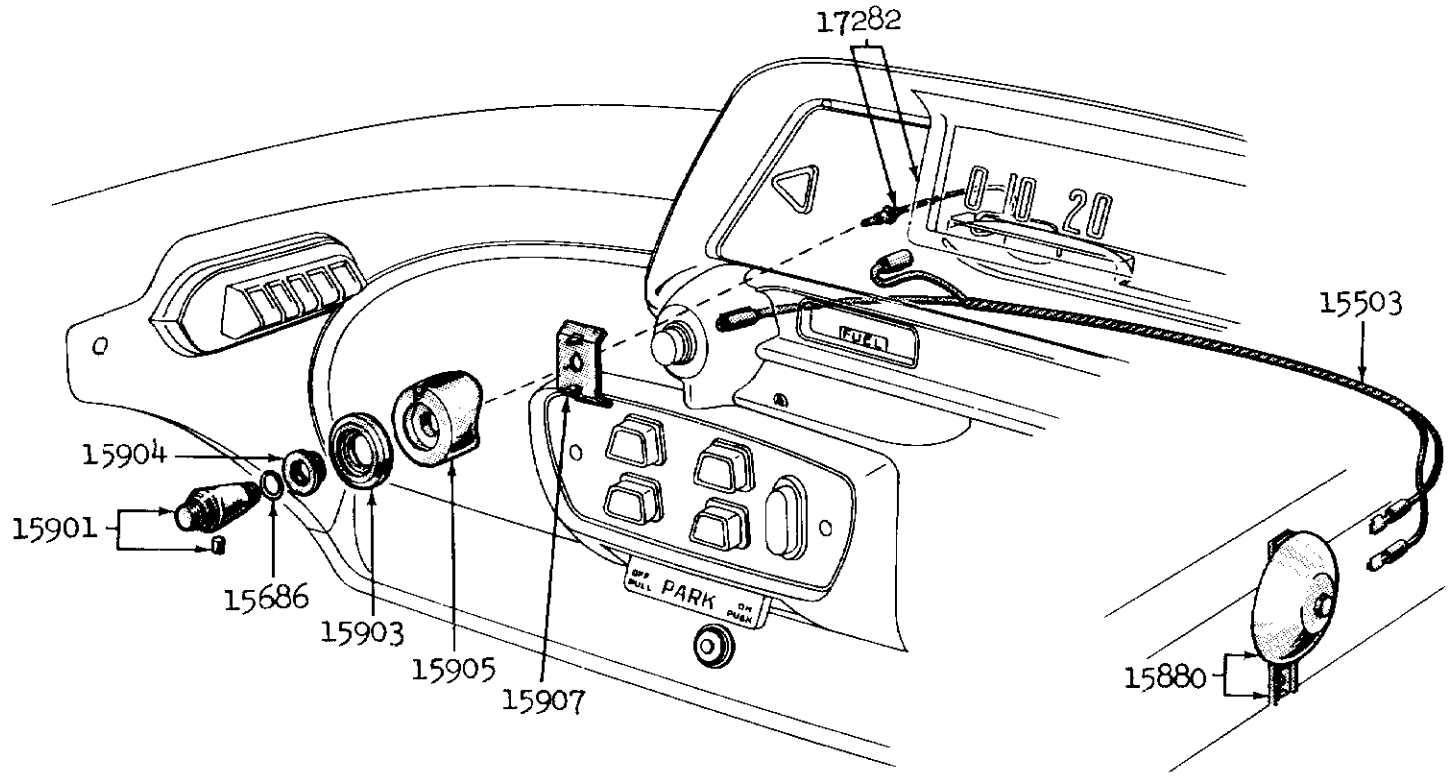

PMC-448

SPEED WARNING CONTROL & RELATED PARTS

Basic numbers only on illustration. Order by Part Numbers shown in list of parts.



MERCURY CHASSIS CATALOGUE

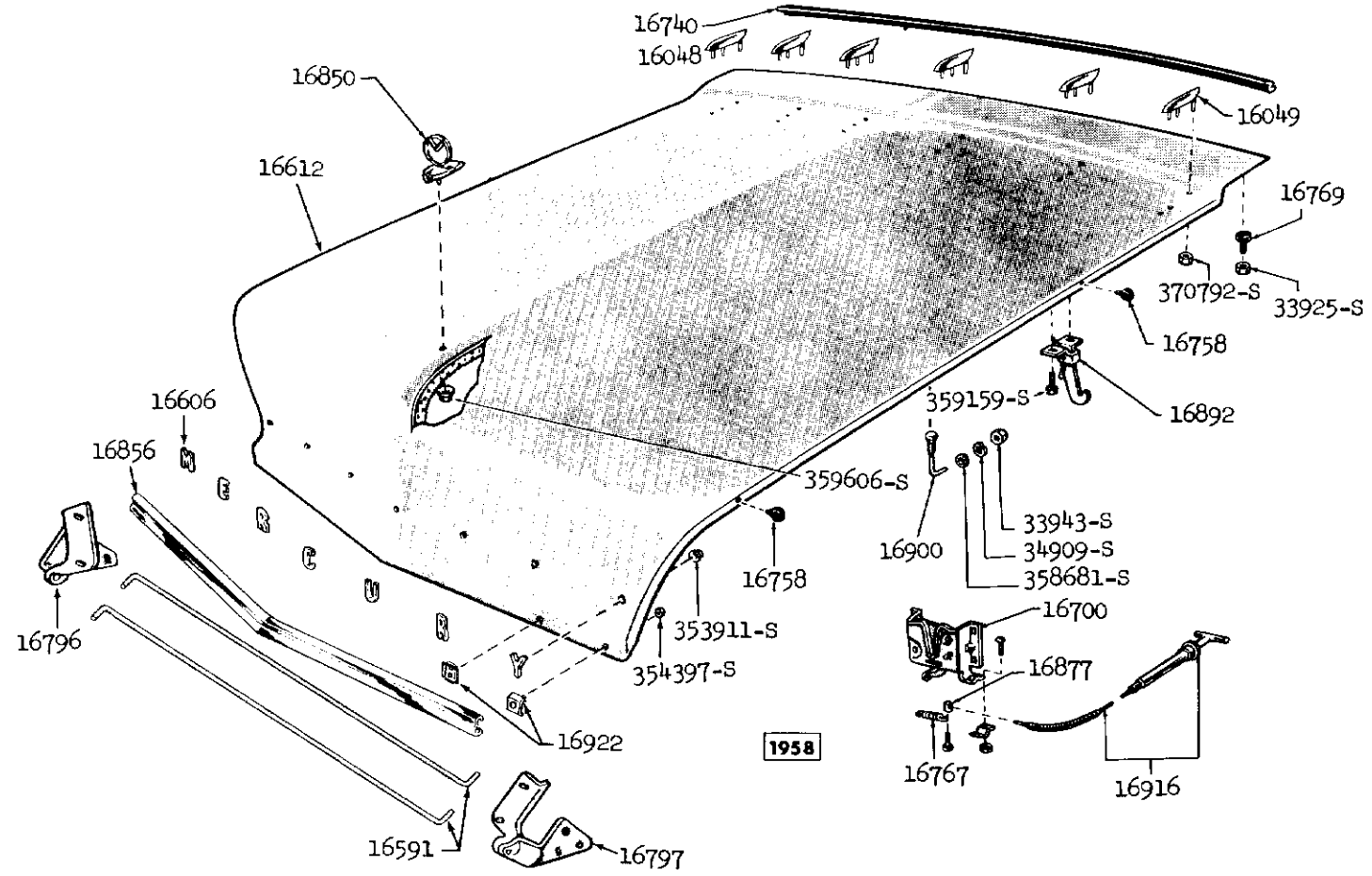

HOOD & RELATED PARTS

Basic numbers only shown on illustration. Order by Part Numbers shown in list of parts.

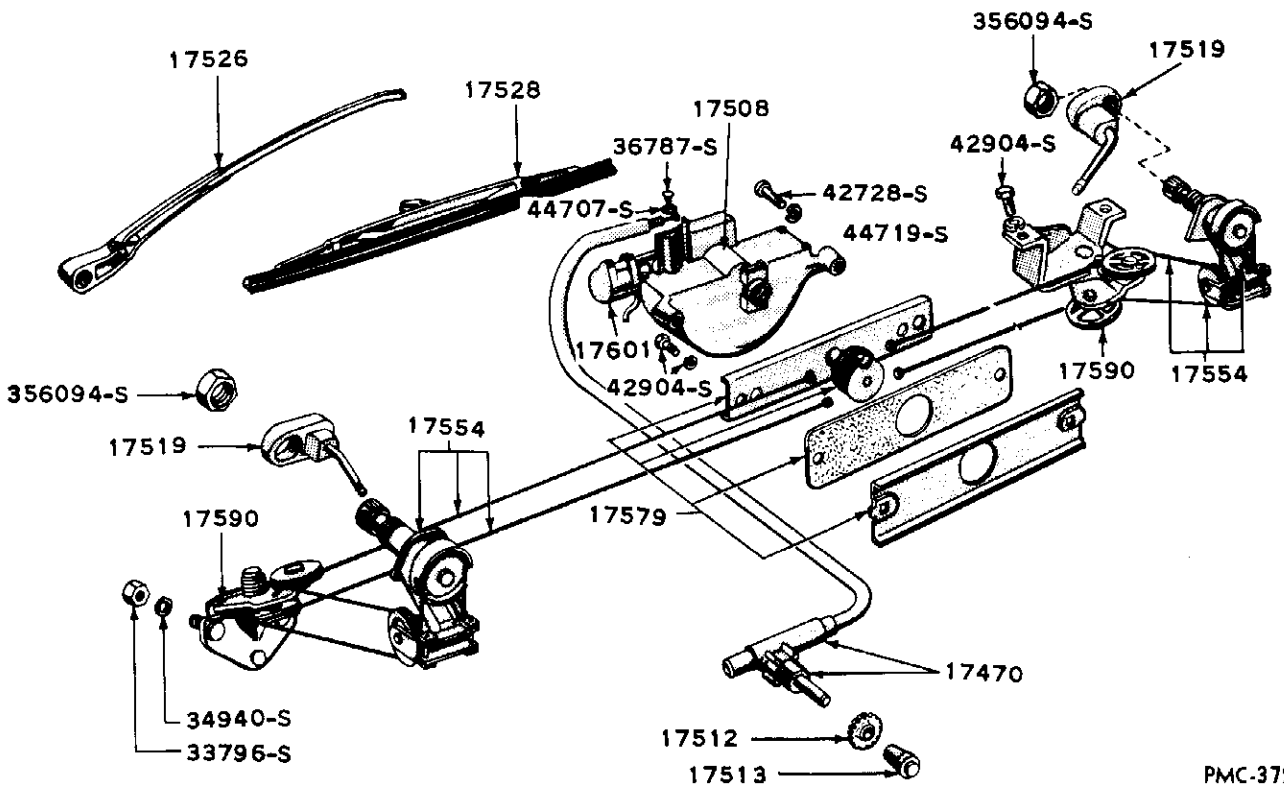

PMC-372

WINDSHIELD WIPER AND RELATED PARTS

Basic numbers only shown on illustration. Order by part numbers shown in list of parts.

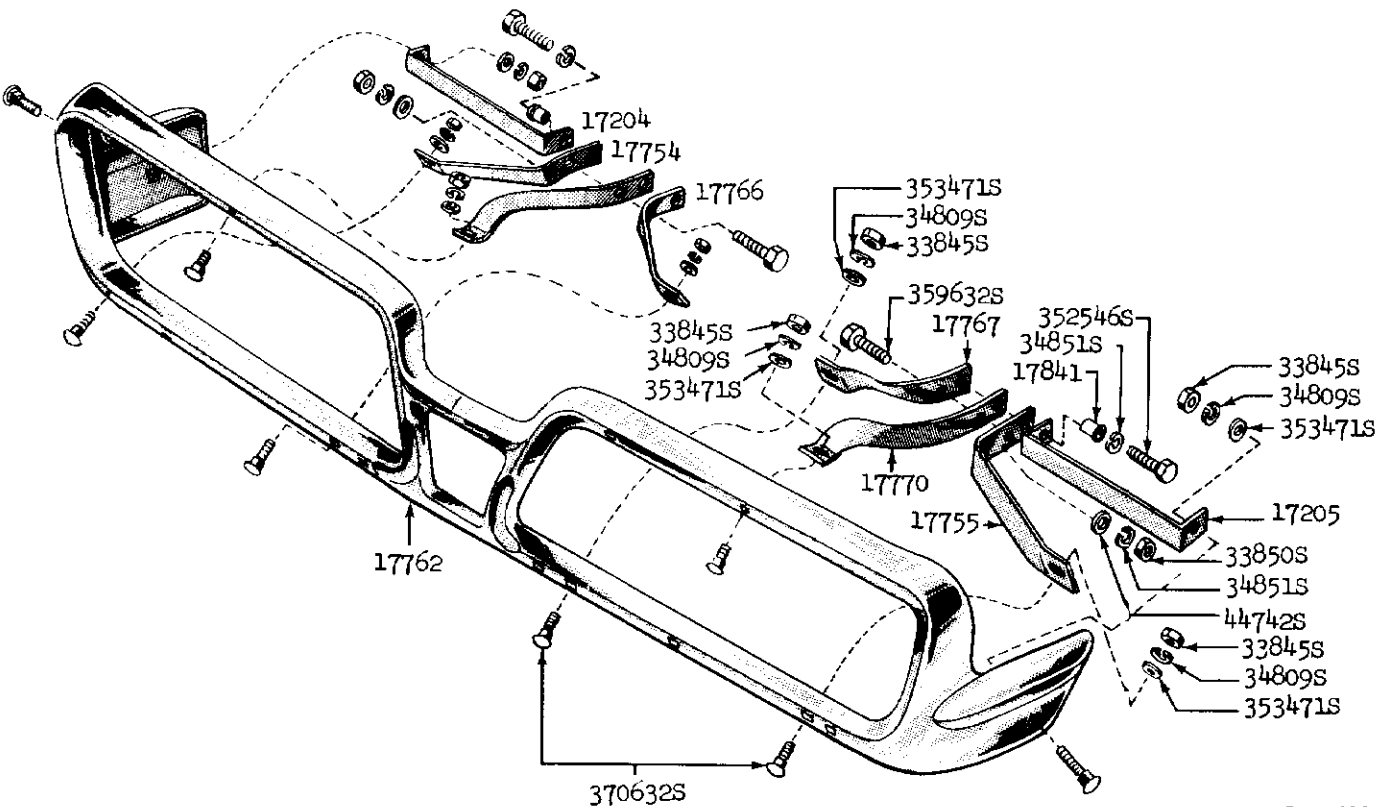

PMC-408

FRONT BUMPER & RELATED PARTS

Basic numbers only shown on illustration. Order by Part Numbers shown in list of parts.

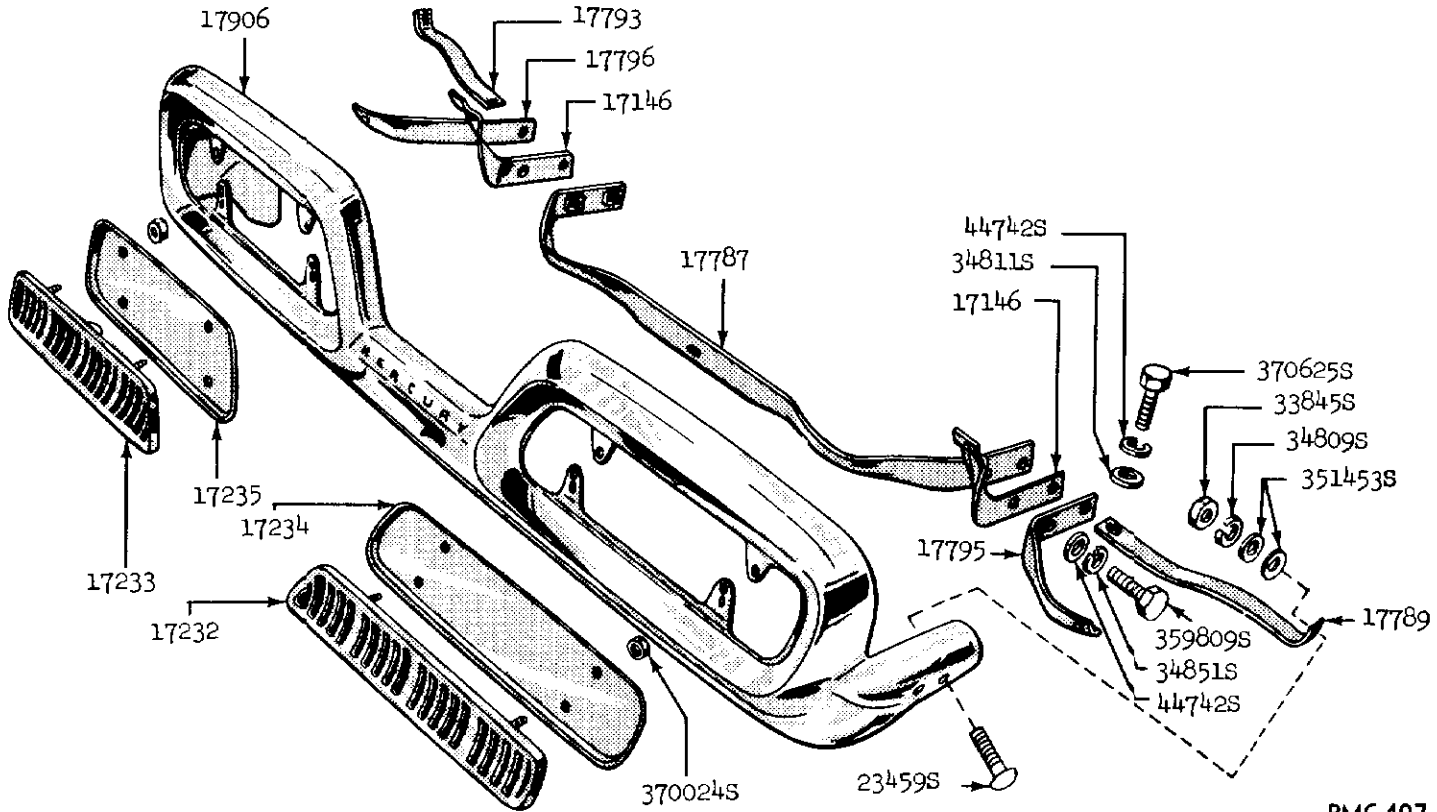

PMC-407

REAR BUMPER & RELATED PARTS (EXCEPT STATION WAGON)

Basic numbers only shown on illustration. Order by Part Numbers shown in list of parts.

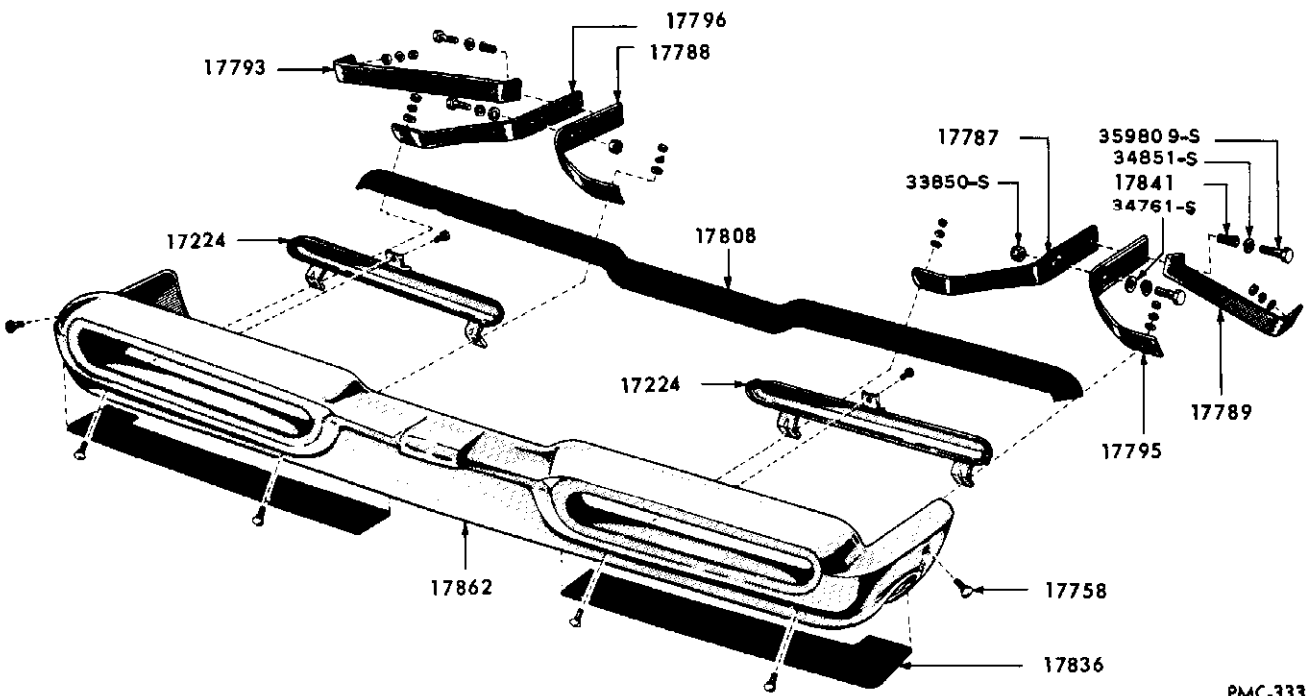

STATION WAGON REAR BUMPER AND RELATED PARTS

Basic numbers only shown on illustration. Order by Part Numbers shown in list of parts.

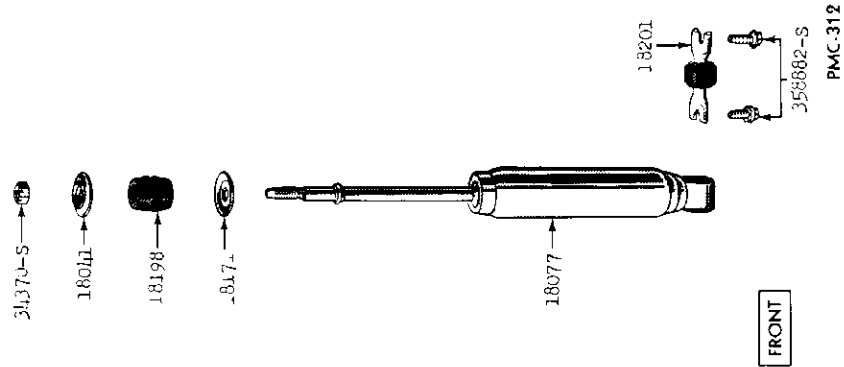

FRONT SHOCK ABSORBER AND RELATED PARTS

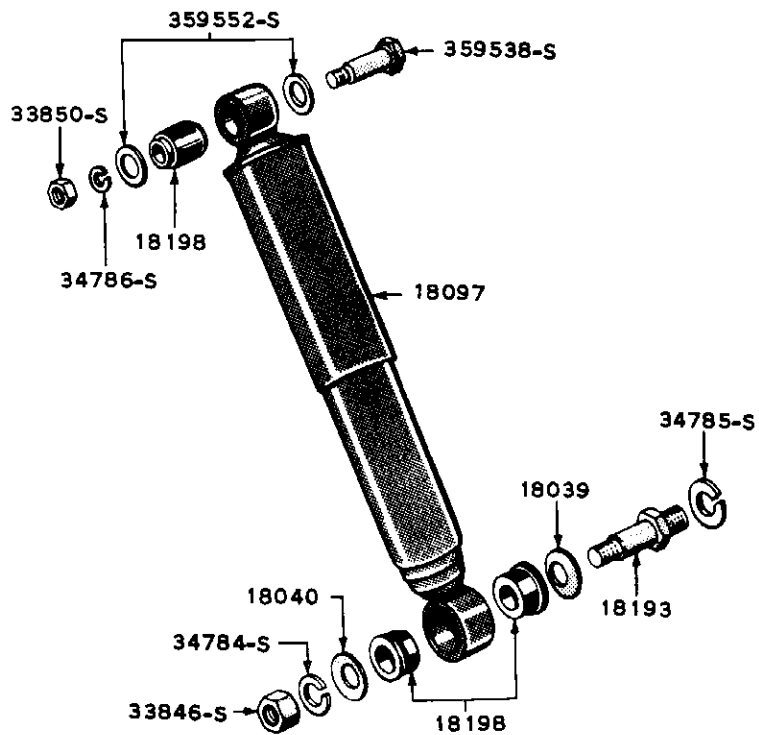

PMC-314

REAR SHOCK ABSORBER AND RELATED PARTS

Basic numbers only shown on illustration. Order by Part Numbers shown in list of parts.

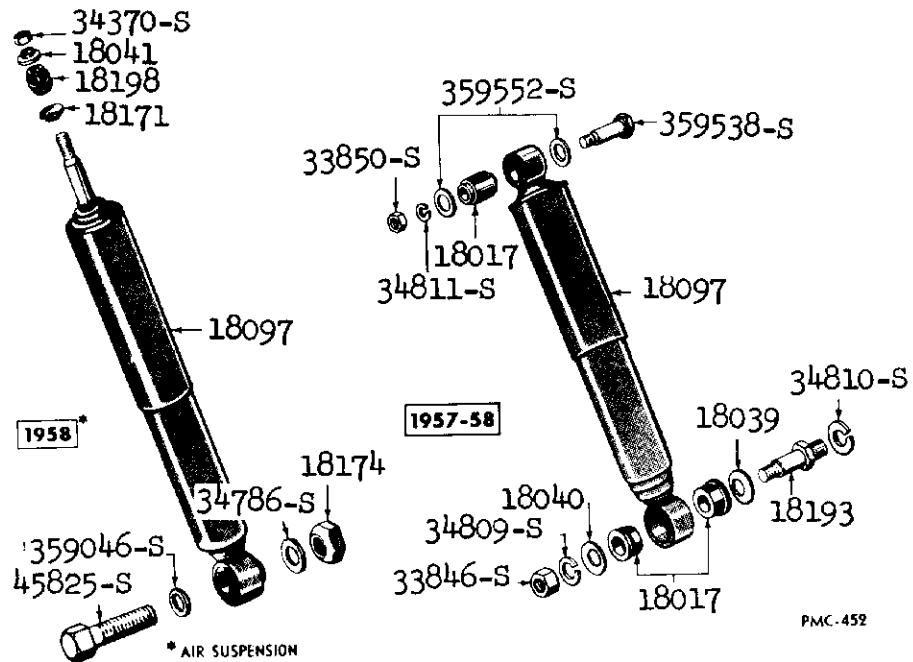

REAR SHOCK ABSORBER AND RELATED PARTS

Basic numbers only shown on illustration. Order by Part Numbers shown in list of parts.

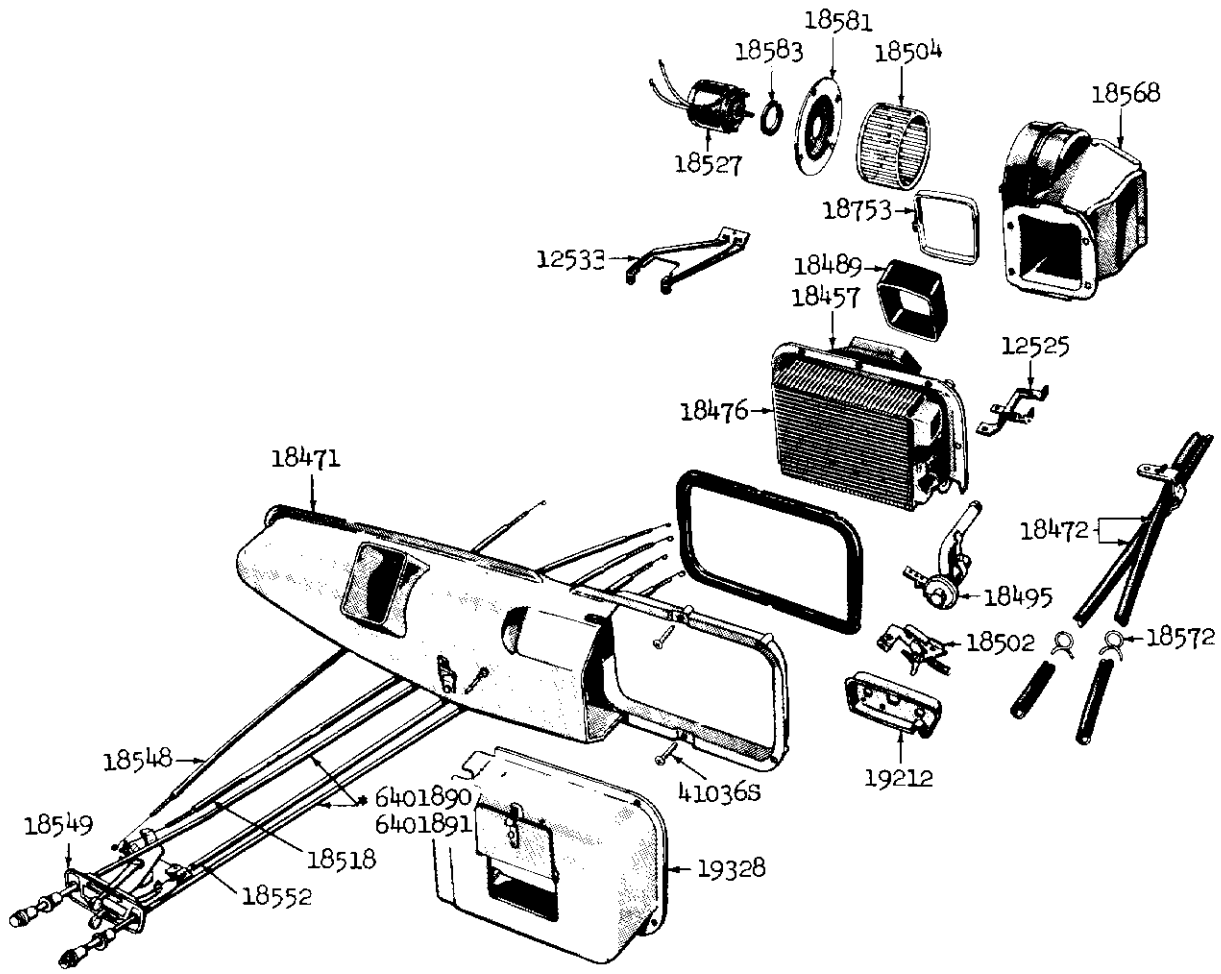

HEATER CONTROLS AND RELATED PARTS

Basic numbers only shown on illustration. Order by Part Numbers shown in list of parts.

*FOR ADDITIONAL INFORMATION REFER TO BODY PARTS CATALOG

PMC-438

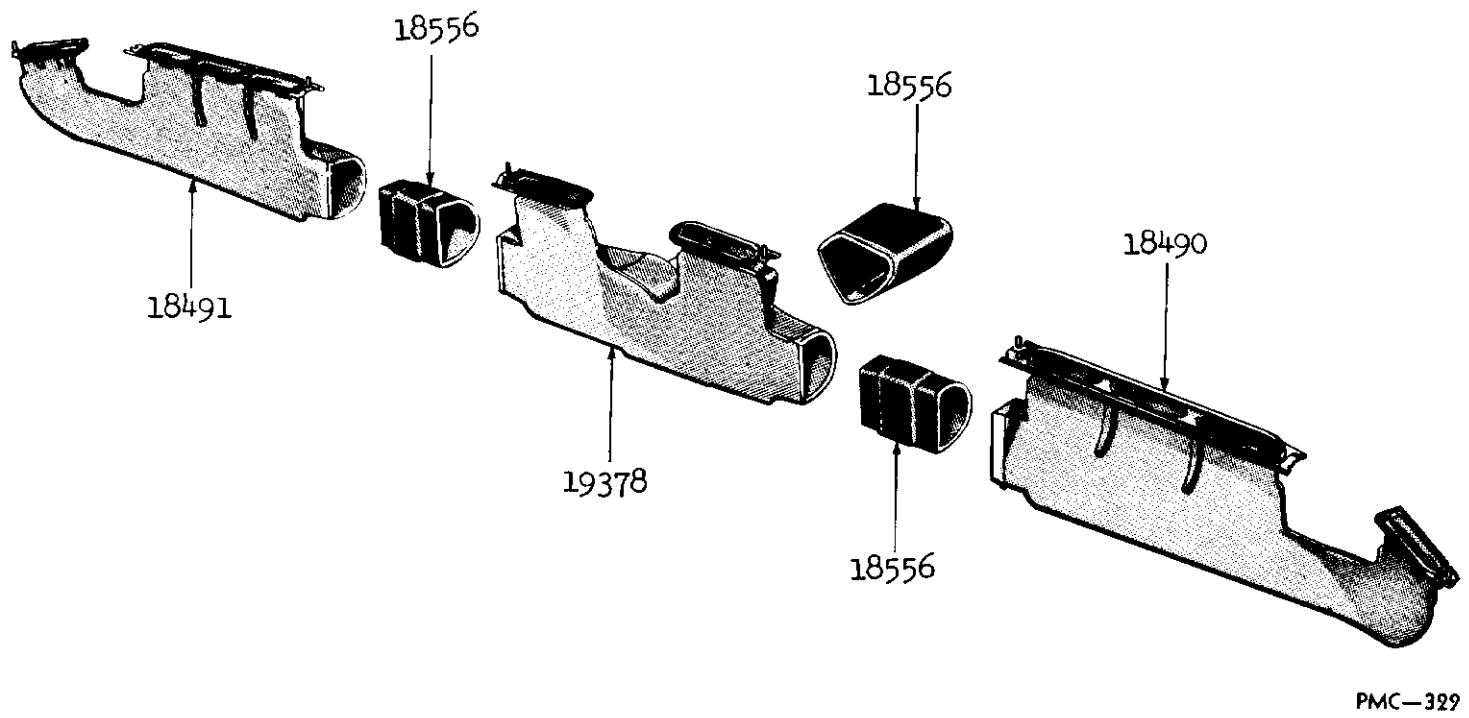

HEATER (DEFROSTER SECTION)

Basic numbers only shown on illustration. Order by Part Numbers shown in list of parts.

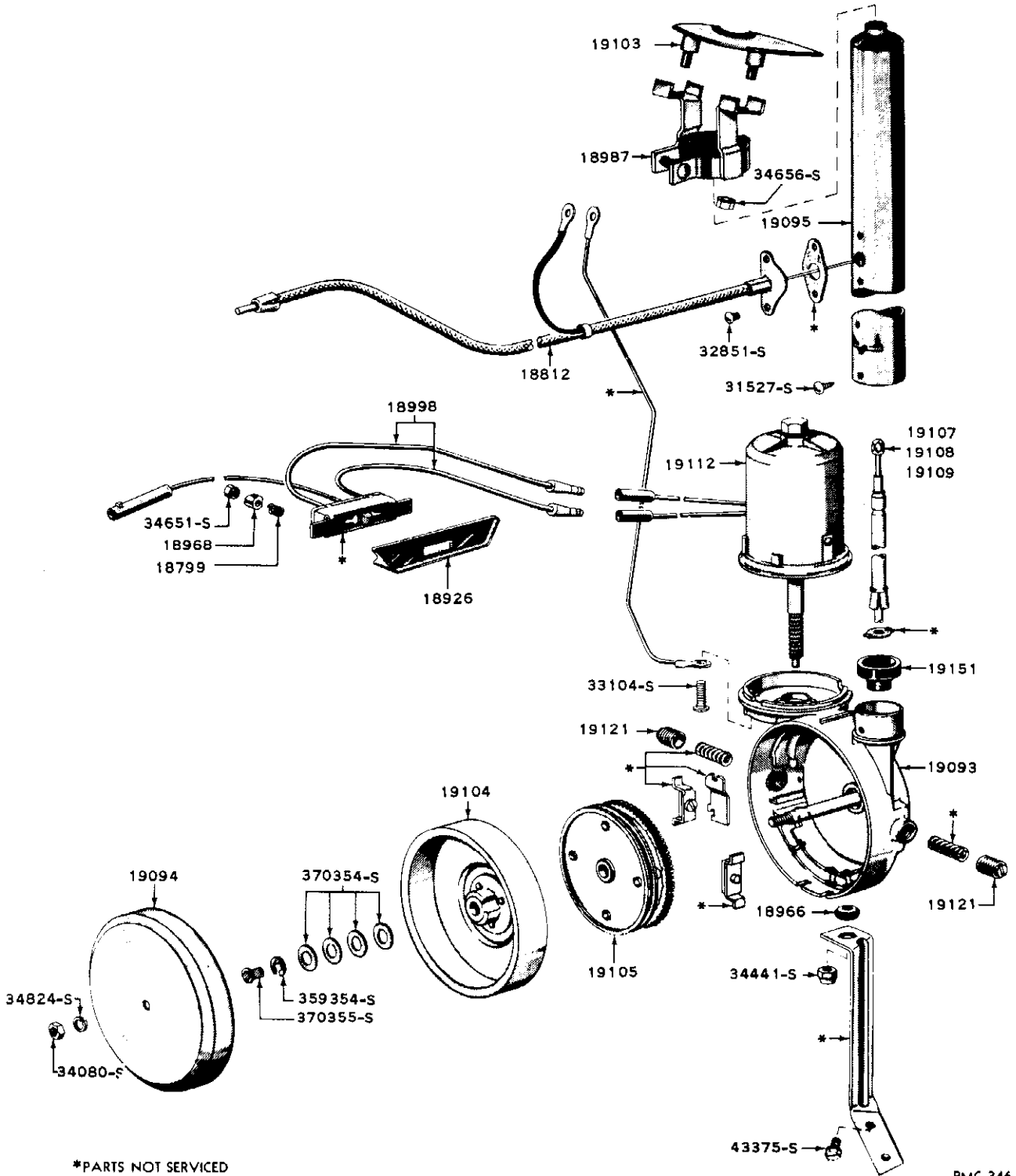

PMC-346

ELECTRIC ANTENNA AND RELATED PARTS

Basic numbers only shown on illustration. Order by part numbers shown in list of parts.



MERCURY CHASSIS CATALOGUE

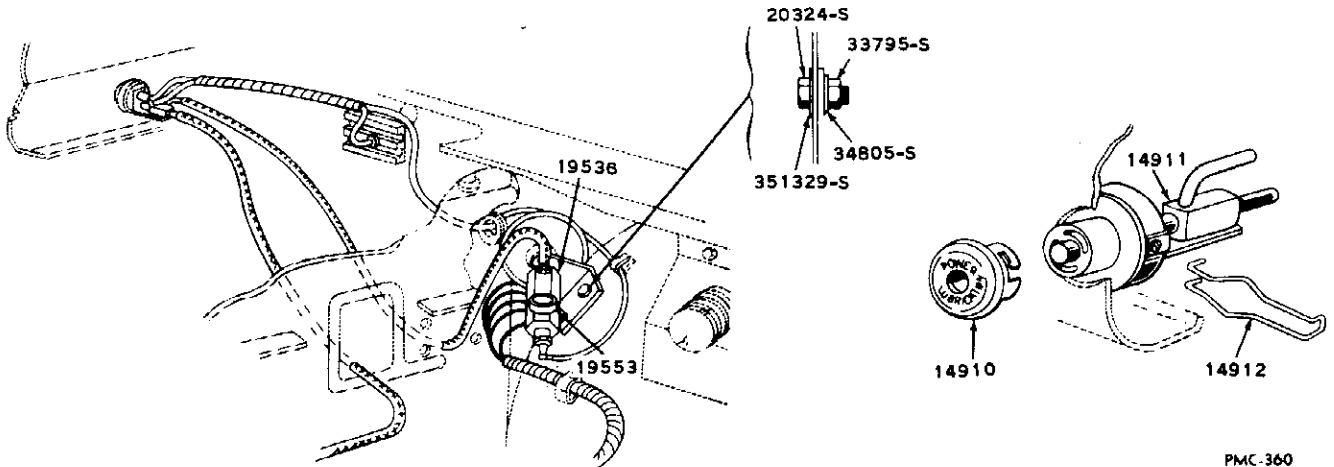
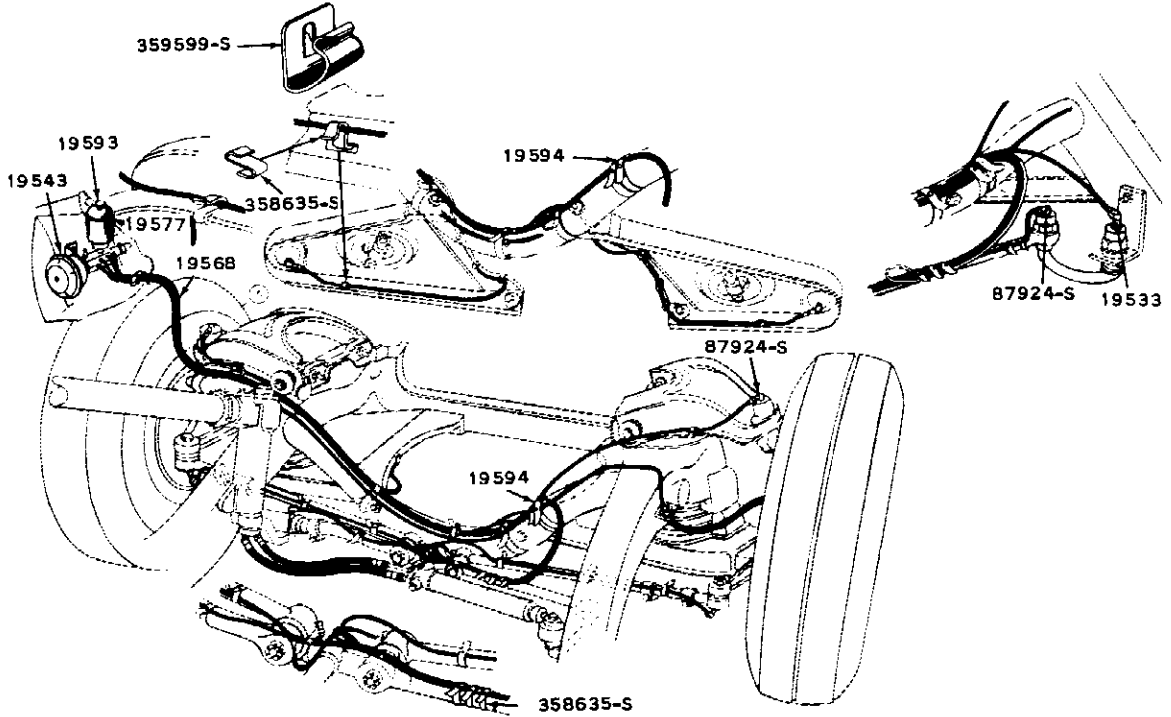
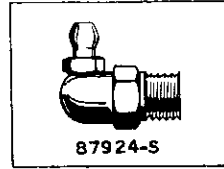
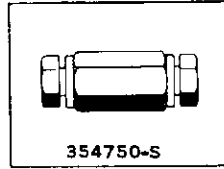
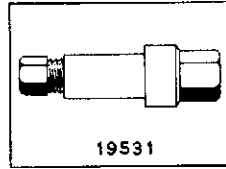
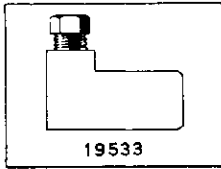

PMC-360

POWER LUBRICATION

Basic numbers only shown on illustration. Order by Part Numbers shown in list of parts.

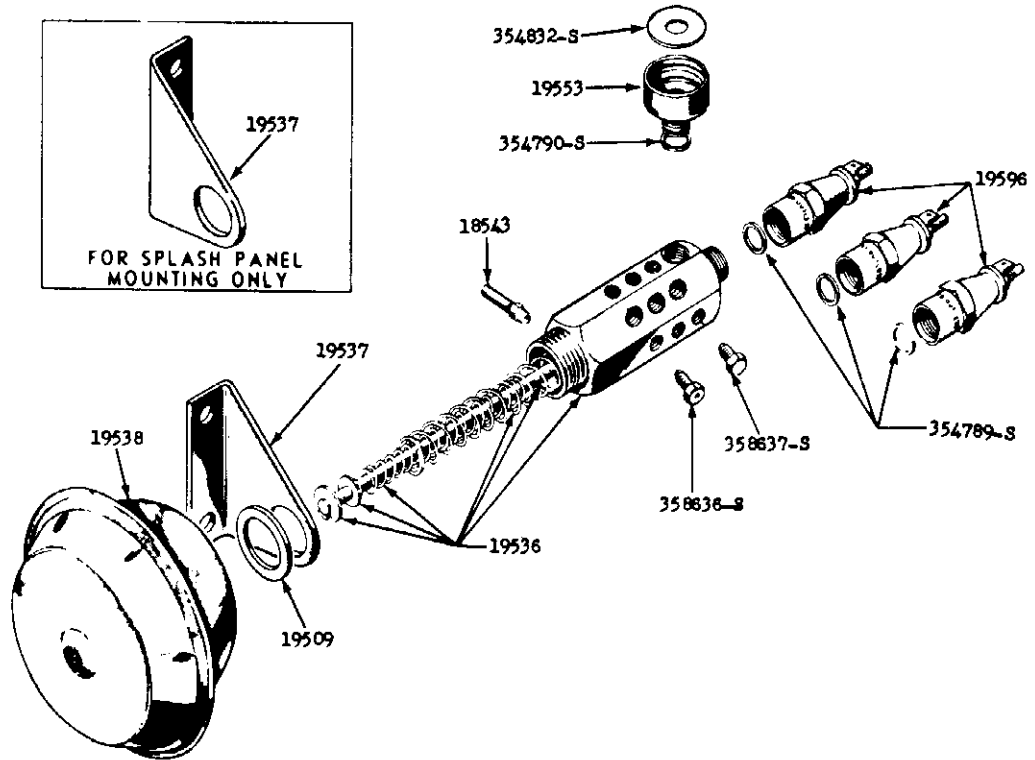

PMC-166

PUMP ASSY. POWER LUBRICATION

Basic numbers only shown on illustration. Order by part numbers shown in list of parts.



MERCURY CHASSIS CATALOGUE



ALPHABETICAL INDEX

A

Adapter - carburetor fuel inlet	9224
Adapter - cigar lighter socket	15063
Adapter - multiple lubricator grease filler upper - (Accessory)	19553
Adapter - multiple lubricator snap-on - (Accessory)	19531
Adapter - multiple lubricator 90° snap-on - (Accessory)	19533
Adapter - multiple lubricator cylinder to vacuum supply hose - (Accessory)	19543
Adapter assy. - oil filter	6881
Adapter assy - windshield defroster take-off (Accessory)	19378
Adjuster assy. - steering gear worm thrust bearing	33758
Adjuster - rear axle	4067
Antisqueak - steering column saddle	33680
Apron and deflector - front fender	16020-1
Arm - front bumper outer	17754-5
Arm - front bumper impact center	17182
Arm - front bumper inner	17766-7
Arm - front bumper upper	17770
Arm - fuel pump rocker	9376
Arm - generator belt adjustment	10145
Arm - compressor bracket to base (air suspension)	14849
Arm - radio electric - antenna drive - pressure	14859
Arm - rear bumper - inner	17787-8
Arm - rear bumper - outer	17795-6
Arm - steering idler	3355
Arm - steering pitman	3590
Arm - transmission gear shift	7346
	7302-3
Arm - valve rocker	6564
Arm and bracket - breaker	12171
Arm and bushing assy - front suspension - lower R. H.	3042
Arm & bushing & joint assy - front suspension lower - L. H.	3051
Arm assy. - front suspension - upper	3082-3
Arm assy. - rear suspension	5538-9
Arm assy. - windshield wiper	17526-7
Armature assy. - generator	10005,
Armature assy - generator	10027
Armature assy - starter	11005

B

Back plate - fuel level indicator	10683
Baffle - carburetor air inlet duct	99636
Baffle - carburetor float bowl - primary	9553
Baffle - radio speaker - (Accessory)	18974
Baffle - valve push rod ventilation	66791
Bail - fuel pump gas strainer	9387
Ball - secondary diaphragm throttle check	9576
Ball and cage assy. - steering gear worm thrust bearing	33770
Ball and cage assy - steering gear worm thrust bearing	3571
Band - starter cover	11125
Band assy - transmission front	77370
Band assy - transmission rear	77423

B - (Cont'd.)

Bar assy. - rear suspension track	55541
Bar - front bumper impact - upper - R. H.	17762
Bar - rear bumper impact	17906
Bar - rear bumper impact	17862
Bar - rear spring shackle	5626
Bar - transmission control selector push button slide	77374
Bar assy - clutch release equalizer	7528
Base - compressor - air spring	2881
Base assy - jack	17088
Battery assy. - export	10657
Bearing - accelerator shaft	9762
Bearing - camshaft	6261-2-3 -7-70
Bearing - carburetor choke shaft	9627
Bearing - clutch pilot	7600
Bearing - connecting rod	6211
Bearing - countershaft gear	7121
Bearing - crankshaft main	6333, 6337
Bearing - generator front end plate	10094
Bearing - generator rear end plate	10095
Bearing - rear clutch sun gear	77507
Bearing - rear servo lever needle	77406
Bearing - rear wheel	1225
Bearing - starter brush end plate	11052
Bearing - starter rear end plate	11135
Bearing - transmission parking pawl	7320
Bearing assy - clutch release	7580
Bearing assy - rear axle drive pinion gear pilot	4625
Bearing assy - steering column	3517
Bearing assy. - steering gear sector shaft cover	33804
Bearing and slinger assy - water pump	8578
Bellcrank - control to accelerator - (automatic)	77253
Belt - generator, water pump, fan	8620
Belt - water pump to air spring compressor	2924
Bezel - ignition switch	11584
Bezel - instrument cluster control	10852 10876
Bezel - multiple lubricator control - (Accessory)	19574
Bezel - radio electric - antenna control - (Accessory)	18926
Bezel - radio electric antenna - (Accessory)	19103
Bezel - seat regulator control dial	14700
Bezel - speed warning control	15905
Bezel - transmission control selector push button	15821
Blade - arctic wiper - (Accessory)	17528
Block assy - cylinder	6010
Block assy - electrical wiring junction	14448
Blower assy. - heater - (Accessory)	18456
Body - brake master cylinder	2155
Body - carburetor air cleaner	9609
Body - windshield wiper - (auxiliary drive)	17579
Body assy - brake booster	2366
Body assy - brake booster check valve	22368
Body assy. - multiple lubricator - (Accessory)	19536
Body assy - oil pump	6603
Body assy - transmission governor	77131
Body assy - transmission rear band servo	77404
Body - dome lamp	13787
Body - front band servo - (automatic)	77353
Body - turn signal internal lamp	13981
Body and plugs assy - carburetor main	9512



MERCURY CHASSIS CATALOGUE



ALPHABETICAL INDEX—(CONTINUED)

B - (Cont'd.)

Body & plugs - carburetor main metering - primary	9511
Body & plugs - carburetor float	9559
Body and shaft assy - carburetor throttle	9518
Body & plugs - main metering - primary	99952
Body & plugs - main metering - secondary	99953
Bolt - backing plate to rear axle	2248
Bolt - battery clamp	10756
Bolt - bumper bar to arm - rear	17758
Bolt - connecting rod	6214
Bolt - crankshaft main bearing caps	6345
Bolt - cylinder head	6066
Bolt - flywheel crankshaft	6379
Bolt - front suspension lower arm front mounting	3057
Bolt - front suspension lower arm - rear mounting	3055
Bolt - fuel tank strap	99052
Bolt - generator through	10120
Bolt - master cylinder link rod eccentric	2462
Bolt - power steering control valve spool	33698
Bolt - rear axle housing carrier	4046
Bolt - rear band servo to case - (automatic)	77420
Bolt - rear brake cylinder connection	2276
Bolt - spare wheel mounting	1448-9
Bolt - wheel hub	1107
Booster assy - brake vacuum	2005
Boot - brake master cylinder	2180
Boot - brake wheel cylinder - front	2207
Boot - brake wheel cylinder - rear	2206
Bowl - fuel pump filter	9355
Brace - front bumper end	17204-5
Brace - front fender extension to radiator support	16014-5
Brace - front fender apron to fender lower - rear	16044-5
Brace - radiator support	16152-3
Brace - rear bumper impact bar - upper	17146
Brace - rear bumper end	17789-93
Brace - rear bumper impact bar - center	17562
Bracket - air conditioner & heater air inlet duct door motor mounting - (Accessory)	12997
Bracket - air conditioner & heater defroster door control motor mounting - (Accessory)	12528
Bracket - air spring suspension reserve tank support	33204
Bracket - air spring suspension solenoid valve mounting	3218
Bracket - back up lamp switch mounting	15517
Bracket - battery support - front	10753
Bracket - brake hose - front	2082
Bracket - brake hose - rear	2073
Bracket - brake master cylinder operating lever	22519
Bracket - carburetor dash pot mounting	9815
Bracket - cigar lighter	15057
Bracket - clutch pedal release	7535
	7522
Bracket - clutch pedal bumper	77503
Bracket - clutch release equalizer	77505
Bracket - compressor support air spring	2902
Bracket - control selector push button stick (drive)	7020
Bracket - damper vent air valve motor mounting - (Accessory)	12981-2
Bracket - engine rear support	5063-4
Bracket - extension mounting	7085

B - (Cont'd.)

Bracket - frame to body	5075-6
	5143
	55145
	55156,
	55196
Bracket - front bumper license plate mounting	17736
Bracket - front shock absorber mounting - upper	33105-6
Bracket - front suspension air spring levelling valve mounting	3156
Bracket - front suspension air spring levelling valve mounting	3159
Bracket - front wheel brake hose to upper suspension arm	2082
Bracket - fuel panel mounting	14799
Bracket - generator - front	10156
Bracket - heater blower door motor mounting - (Accessory)	12533
Bracket - heater hose support - (Accessory)	18481
Bracket - heater hot water	12441
Bracket - heater temperature regulator control motor mounting - (Accessory)	12525
Bracket - heater temperature regulator control mounting - (Accessory)	19212
Bracket - heater water control valve mounting (Accessory)	14044
Bracket - horn mounting - R. H.	13830
	13828
Bracket - horn mounting - L. H.	13831
	13829
Bracket - muffler outlet pipe to frame	5273,
	55260
	5275,
	55294
Bracket - muffler outlet pipe to frame	55299
Bracket - parking brake cable - rear	2530
Bracket - parking brake equalizer	2631
Bracket - parking brake release slide	22606
Bracket - power steering hose insulator	33646
Bracket - radiator grille frame mounting - upper	9056
Bracket - radiator outer grille	88634-5
Bracket - radiator outer grille mounting outer	88422-3
Bracket - radiator splash shield to front bumper outer - lower	16070-1
Bracket - rear axle track bar - (air suspension)	44268
Bracket - rear lamp mounting	13175
Bracket - rear levelling valve - (air suspension)	5609
Bracket - rear license lamp	13423
Bracket - rear license plate - side	13596
Bracket - rear license plate - bottom	13401
Bracket - rear shock absorber	18178-9
Bracket - rear suspension track bar to frame	55592
Bracket - running lamp mounting - rear lamp	13318
Bracket - seat regulator motor relay mounting - R. H.	14478
Bracket - speed warning control	15907
Bracket - stabilizer	5486
Bracket - steering column	3678
Bracket - steering idler arm mounting	3351
Bracket - transmission control cable - automatic	77099
Bracket - transmission oil cooler tube	77886
Bracket - windshield washer reservoir - (Accessory)	17604



MERCURY CHASSIS CATALOGUE



ALPHABETICAL INDEX—(CONTINUED)

B - (Cont'd)

Bracket assy. - air spring suspension reserve tank mounting	33130
Bracket assy. - brake booster mounting	22027
Bracket assy. - front suspension air spring levelling valve linkage	33188-90
Bracket assy. - rear shock absorber - upper	18169
Bracket - windshield washer reservoir (Accessory)	17614
Bracket & cable assy. - control selector push (automatic)	7284
Brush & insulator assy - horn blowing ring contact	3788
Bulb - center arm rest lamps	13730
Bulb - courtesy lamp (under instrument panel)	13730
Bulb - courtesy lamp	13730
Bulb - 2 C. P. S. C. 6-8 volt clear - (Accessory)	13466
Bulb - offset pin base	13465
Bulb assy - electric heat indicator	10884
Bulb assy. - spotlight - (Accessory)	15330
Bumper - brake booster control valve	22298
Bumper - brake booster master cylinder plunger	22300
Bumper - clutch pedal	7583
Bumper - clutch release equalizer bar	7545
Bumper - control selector - (automatic)	77281
Bumper - fender to hood	16758
Bumper - fender to hood front	16754
Bumper - hood lock cam	16993
Bumper - power steering control valve spool stop	33774
Bumper - rear axle	5783
Bumper - steering connecting link ball stud seat	3326
Bumper assy - front suspension lower arm	3019-20
Bumper assy - front suspension rebound	3025
Bumper assy - hood to hood lock support	16769
Bumper assy - rear license plate support	13398
Bumper assy. - rear spring	55786
Bus bar - window regulator - control switch	14513
Bushing - brake master cylinder operating lever	22515
Bushing - brake master cylinder push rod	2474
Bushing - brake pedal hub	2461
Bushing - brake pedal lever	22521
Bushing - carburetor secondary throttle diaphragm lever	9657
Bushing - clutch pedal shaft	7508
Bushing - distributor base	12120
Bushing - distributor primary terminal	12233
Bushing - electric radio antenna drive control	12536
Bushing - front suspension lower arm mounting bolt	3069
Bushing - fuel pump rocker arm	9389
Bushing - mainshaft rear	7697
Bushing - power steering control valve spool cap end	33706
Bushing - power steering control valve spool sleeve end	33709
Bushing - power steering cylinder mounting	33644
Bushing - power steering cylinder piston rod	33738
Bushing - rear suspension track bar	5553
Bushing - rear shock absorber - upper	18017
Bushing - rear spring	5780, 5719, 5781, 55782,
Bushing - shock absorber front mounting	18201
Bushing - shock absorber rubber insulator	18198

B - (Cont'd.)

Bushing - steering gear sector shaft	3576
Bushing - steering gear sector shaft cover	3651
Bushing - transmission case	7025
Bushing - transmission control selector push button carrier - (automatic)	7249
Bushing assy. - rear suspension air - (air suspension)	55573
Bushing assy - steering idler arm - lower	3358
Bushing assy - steering idler arm - upper	3356
Bushing & bracket - rear air spring	55613
Bushing & bracket assy. - front suspension air spring levelling valve	33155
Button - multiple lubricator strap - (Accessory)	19601
Button - parking brake release	22611
Button - running lamp	13184
Button - transmission selector push	77073

C

Cable - brake shoe adjusting	22061
Cable - radio electric antenna control - (nylon)	14860
Cable - speedometer cable to transmission	17266
Cable assy - battery to ground	14301
Cable assy - battery to starting motor relay	14300
Cable assy - dash to engine ground	14303
Cable assy. - hood catch control	16916
Cable assy. - radio antenna - (Accessory)	18812
Cable assy. - speedometer	17260
Cable assy - starting motor relay to starting motor	14431
Cable assy. - transmission inhibitor drive	15874
Cable and conduit assy - hand brake - front	2853
Cable and equalizer assy - hand brake - rear	2275
Cam and shaft - transmission shift	7282
Cam - carburetor accelerator pump diaphragm operating	9536
Cam - directional signal turn-off	13318
Cam - distributor	12210
Cam assy - carburetor fast idle	9597
	9592
Camshaft	6250
Cap - front hub grease	1131
Cap - fuel tank filler - locking - (Accessory)	18168
Cap - power steering control valve spool centering spring	33705
Cap - radiator	8100
Cap - wheel hub	1130
Cap assy - brake master cylinder filler	2162
Cap assy - fuel tank filler	9030
Cap assy - oil filler	6766
Cap assy - steering wheel hub	3623
Carburetor assy	9510
Carrier - control selector - automatic	77300
Carrier assy - rear axle differential	4017
Case - rear axle differential gear	4204
Case - transmission	7005-6
Chain - timing	6268
Circuit breaker assy	14526



ALPHABETICAL INDEX—(CONTINUED)

C - (Cont'd)

Clamp - battery holddown	10716
Clamp - brake reservoir outlet hose to booster	22252
Clamp - carburetor air cleaner air duct	99674
Clamp - carburetor float	9642
Clamp - distributor	12270
Clamp - distributor terminal housing	12144
Clamp - fuel tube hose	99334
Clamp - heater - (Accessory)	18753
Clamp - heater - (Accessory)	14923
Clamp - heater air duct	8725
Clamp - heater air duct retainer - (Accessory)	8725
Clamp - heater & air duct retainer	14923
Clamp - hose	2344
Clamp - hose - (Accessory)	18572
Clamp - hose adjustable - (radiator)	8287
Clamp - intake manifold to cyl. head	9446
Clamp - muffler inlet pipe	5270
Clamp - power brake hose	18572
Clamp - power steering control valve ball stud sleeve	33739
Clamp - radio antenna hose - (Accessory)	18954
Clamp - rear axle	55433
Clamp - rear axle to suspension arm mounting	55590
Clamp - resonator and muffler outlet pipe	5222
Clamp - spindle connecting rod	3287
Clamp - stabilizer bar to suspension lower arm	55491
Clamp - steering gear ball return guide	3544
Clamp - thermostat choke housing	9842
Clamp - trans. oil filler tube	77021
Clamp - water by-pass connection	8556
Cleaner assy - carb. air (oil bath)	9600
Clevis - parking brake cable equalizer	2289
Clevis - trans. manual shift rod	7354
Clip - brake pipe to rear axle	2244
Clip - brake push rod to operating lever	2525
Clip - control park lever cable	77734
Clip - fuel tube to frame	14197
Clip - heater door - (Accessory)	18726
Clip - jack hold down spring retaining	17145
	12850
Clip - oil pan screen retainer	77482
Clip - parking brake cable	2860
Clip - parking brake cable spring lock	2814
Clip - rod end clevis	9825-6
Clip - seat regulator housing retainer	14570
Clip - window regulator switch retaining	14559
Clock assy - electric	15000
Clutch assy. - planetary - (automatic)	7504
Clutch assy - fan - power booster	88600
Cock assy - cylinder block drain	8115
Coil assy - generator field	10175
Coil assy - ignition	12029
Coil assy - starter field - left	11083
Coil assy - starter field - right	11085
Collar - brake booster push rod	2440
Collar - distributor shaft	12195
Compressor assy. - air spring	55200
Condenser - radio generator - (Accessory)	18827
Condenser - radio - voltage regulator - (Accessory)	18832
Condenser assy - distributor	12300
Cone - rear axle differential bearing	4221

C - (Cont'd.)

Cone and roller - front wheel - inner	1201
Cone and roller - front wheel - outer	1216
Cone and roller assy - rear axle driving pinion front	4621
Connection - water by-pass	88558
Connection - water outlet	8592
Connector - heater blower to air duct - (Accessory)	18489
Connector - parking brake cable	22614
Connector - rear wheel brake tube	2074
Connector - windshield washer source to motor	17598
Connector - wire	14487
Contact assy - multi-lub. indicator - (Accessory)	19596
Control - heater air - (Accessory)	18552
Control - heater operating - (Accessory)	18549
Control assy. - heater air regulator - (Accessory)	18561
Control assy. - heater defroster - (Accessory)	18548
Control assy. - heater temperature - (Accessory)	18518
Control assy - parking brake	2780
Control assy - seat regulator	14776
Control assy - W/S wiper	17470
Convertor - (automatic)	7902
Co-ordinator assy - windshield washer (Accessory)	17601
Core - speedometer cable	17262
Core assy. - heater - (Accessory)	18476
Core assy - transmission inhibitor drive	15876
Countershaft - transmission	7111
Cover - brake adjusting hole	2092
Cover - brake booster air cleaner	22382
Cover - brake master cylinder plunger	22294
Cover - carburetor accelerator pump	9528
Cover - carburetor air cleaner	9661
Cover - carburetor economizer valve	9930
Cover - carburetor secondary throttle diaphragm	9507
Cover - compressor front air spring - (air suspension)	55218
Cover - compressor - (air suspension)	55216
Cover - compressor strainer - (air suspension)	55214
Cover - converter housing - (automatic)	7986
Cover - crankcase ventilation	6869
Cover - cylinder front	6059
	6019
Cover - front bumper impact bar bolt	17860
Cover - front suspension upper arm ball joint dust	33055
Cover - front suspension lower arm & ball joint dust	33068
Cover - fuel pump diaphragm pulsator	9372
Cover - headlamp dimmer switch	13535
Cover - heater servo housing	19730
Cover - heater temperature regulator control opening cover - (Accessory)	19357
Cover - instrument cluster power booster indication opening	11532
Cover - oil pump	6618
Cover - power steering oil reservoir (Accessory)	33534
Cover - radio antenna actuator housing (Accessory)	19049
Cover - rear oil pump - (automatic)	77860
Cover - seat regulator control gear & positioning switch dust	14752
Cover - spring loaded cross link dust	3333



ALPHABETICAL INDEX—(CONTINUED)

C - (Cont'd)

Cover - steering gear housing	3583
Cover - steering column bracket	33720
Cover - thermostatic choke heat supply	9899
Cover - transmission control push button	77081
Cover - transmission governor inspection	77138
Cover - transmission governor valve body	77135
Cover - transmission oil pressure reg. body	77452
Cover - valve push rod	6519
Cover - valve rocker arm	6582
Cover - water pump	8508
Cover - window control switch opening	14503
Cover assy - brake master cylinder reservoir	22166
Cover assy. - power steering pump housing	5750079
Cover assy. - windshield washer jar - hose	17616
Cover & chamber - carburetor air cleaner	9797
Cover and pump assy. - windshield washer - (Accessory)	17616
Crankshaft	6303
Crankshaft - compressor air spring - (air spring)	55212
Crossmember - frame	5019, 5027, 5029, 5066, 55100
Cup - brake master cylinder - primary	2173
Cup - brake shoe hold down	2066
Cup - distributor oil	10141
Cup - front brake wheel cyl. piston	2202
Cup - front wheel bearing - inner	1202
Cup - front wheel bearing - outer	1217
Cup - horn blowing ring contact	3673
Cup - rear axle differential bearing	4222
Cup - rear axle driving pinion front bearing	4616
Cup - rear axle driving pinion - rear	4628
Cup - rear brake wheel cyl. piston	2201
Cup - rear spring front insulator	55772
Cup - residual check valve	22196
Cup - steering gear worm thrust bearing	3552
Cylinder - front clutch	77556
Cylinder assy - brake master - less push rod	22141
Cylinder assy - engine	6009
Cylinder assy - front wheel brake	2061-2
Cylinder assy. - rear brake	2261-2
Cylinder assy. - steering gear power	33563
Cylinder and key assy. - ignition lock	11582
Cylinder and tube assy - rear brake	2135-6

D

Damper assy. - crankshaft vibration	6316
Dashpot assy - carburetor	9800
Dashpot & bracket assy. - carburetor	99500
Deflector - rear bumper stone - center	17808
Deflector assy - exhaust - (Accessory)	18259
Deflector assy. - radiator side air	88104-5
Dial - instrument cluster main	10887
Dial - heater regulator control - (Accessory)	18567
Dial - speedometer	17265

D - (Cont'd)

Dial - speed warning control	15903
Diaphragm - brake booster poppet	22296
Diaphragm - fuel pump	9398
Diaphragm - fuel pump pulsator	9370
Diaphragm assy - carburetor secondary throttle	9503
Diaphragm assy - distributor	12370
Differential and carrier assy	4200
Disc - radio tone control - (Accessory)	18830
Disc - seat regulator control pointer	14758
Disc - seat-o-matic regular control	14751
Disc assy - clutch	7550
Distributor assy - less terminal housing and rotor	12127
Diverter - water outlet	66026-7
Door - headlamp	13061
Door assy. - rear lamp	13052
Door assy. - rear lamps	13448
Dowel - cylinder block to flywheel housing	13502
Dowel - cyl. head to cyl. block	6397
Drive assy - starter	6061
Drive shaft assy	11350
Drum and sun gear assy. - brake - (automatic)	4602
Drum assy. - rear brake	77502
Duct - heater blower & inlet - (Accessory)	1126
Duct assy. - heater inlet - (Accessory)	19166
Duct & valve - carburetor air cleaner - air	18457
	99642

E

Economizer - carburetor	9904
Elbow - heater connection - (Accessory)	18599
Element - carburetor air cleaner	9601
Element - cigar lighter - 12 volt	15054
Element - cigar lighter	15078
End - rear bumper stone deflector	17836
Engine assy.	6007
Equalizer - hand brake cable	2119
Extension - battery tray	12889
Extension - radio electric antenna motor drive	14866
Extension - steering column tube flange	3790
Extension - transmission	7650



ALPHABETICAL INDEX—(CONTINUED)

F

Fender assv - front	16005-6
Ferrule - universal joint spider	7083
Filter - brake booster air cleaner	22501
Filter - compressor air - (air suspension)	55220
Filter assy. - air spring suspension reserve tank	33148
Filler assy - front fender upper - front	16100-1
Filter assy - fuel	9155
Filter assy. - power steering oil reservoir	3837
Fitting - brake master cylinder outlet	2076
Fitting - brake master cyl. outlet	2161
Fitting - brake master cylinder reservoir	22157
Fitting - power steering pump valve outlet	4049041
Fitting assv - front brake tube	22076
Flange assy - universal joint	4851
Flange and bearing assy. - steering column tube	3509
Flasher assy. - directional turn signal	13350
Float assy - carburetor	9550
Flywheel assy.	6375
Fork - intermediate and high gear shifter	7230
Fork - low and reverse gear shifter	7231
Frame assy.	5005
Frame - radiator grille	88724-5
Fulcrum - clutch release lever	7547
Fuse - 7.5 amps - (Accessory)	14527
Fuse assv - cigar lighter	14429

G

Gasket - air suspension compressor	2945
Gasket - air suspension compressor	22955
Gasket - air spring compressor mounting	55202
Gasket - air spring compressor oil drain hose connection	22923
Gasket - automatic choke piston housing	9871
Gasket - brake booster air cleaner	22384
Gasket - brake booster air cleaner screw	22378
Gasket - brake booster body and plate	22379
Gasket - brake booster body to master cylinder	22493
Gasket - brake booster check valve to hose tube brace	22377
Gasket - brake booster end plate	2493
Gasket - brake booster mounting bracket	22035
Gasket - brake master cylinder filler cap	2167
Gasket - brake master cylinder mounting adapter	22121
Gasket - brake master cylinder outlet	2152
Gasket - brake master cylinder reservoir cover	22163
Gasket - carburetor economizer body	9909
Gasket - carburetor economizer cover	9563
Gasket - carburetor float bowl	9561
Gasket - carburetor float bowl screw	9592
Gasket - carburetor float needle valve seat	9569
Gasket - carburetor fuel inlet adapter	9229
Gasket - carburetor fuel inlet seat screw	9829
Gasket - carburetor main metering	9519
Gasket - carburetor power jet	9608
Gasket - carburetor pump discharge jet	9580
Gasket - carburetor to intake manifold	9447
Gasket - choke thermostat control	9853

G - (Cont'd.)

Gasket - crankcase ventilation	6870,
Gasket - cylinder front cover	6020
Gasket - diaphragm vacuum connector	12320
Gasket - exhaust manifold - R. H.	9448
Gasket - exhaust manifold - L. H.	99449
Gasket - exhaust manifold to crossover pipe	9450
Gasket - front brake cylinder inlet	2154
Gasket - front brake line connector	2149
Gasket - fuel pump filter bowl	9364
Gasket - fuel pump filter bowl strainer	9366
Gasket - fuel pump mounting	9417
Gasket - fuel pump rod oil seal	9408
Gasket - fuel tank gauge unit flange	9276
Gasket - headlamp to fender	13044
Gasket - heater blower motor mounting - (Accessory)	18583
Gasket - intake manifold to cylinder head	9441
Gasket - oil pan drain plug	6734
Gasket - oil pump inlet tube fitting	6626
Gasket - oil pump to block	6659
Gasket - parking lamp lens	13211
Gasket - power steering oil reservoir cover	33535
Gasket - power steering pump cover	33617
Gasket - radio electric antenna ground (Accessory)	18987
Gasket - rear axle carrier cover	4035
Gasket - rear lamp lens	13461
Gasket - rear license lamp lens	13568
Gasket - rear license lamp socket	13668
Gasket - rear oil pump to case	77862
Gasket - running lamp lens	13317
Gasket - seat regulator control mounting	14763
Gasket - steering gear housing cover	3581
Gasket - thermostatic choke heat supply cover	9903
Gasket - throttle body	9516
Gasket - trans. main drive gear bearing retainer	7051
Gasket - transmission ext.	7086
Gasket - transmission front oil pump	77836
Gasket - transmission gear shift housing	7223
Gasket - trans. governor inspection cover (automatic)	77139
Gasket - transmission oil pan - automatic	77472
Gasket - turn signal indicator lamp body	13983
Gasket - turn signal indicator lamp jewel	13991
Gasket - turn signal indicator lamp socket	13976
Gasket - turn signal indicator lamp mounting	13988
Gasket - valve push rod cover	6521
Gasket - valve rocker arm cover	6584
Gasket - water pump	8507
Gasket - water pump cover	8513
Gasket - wheel bearing retainer	2245
Gauge - fuel - dash unit	9280
Gauge assy. - fuel tank unit	9275
Gear - distributor driven	12390
Gear set - differential pinion	4209
Gear - speedometer & tachometer driven	17271
Gear - speedometer drive	17285
Gear - tachometer drive	17377
Gear - transmission countershaft	7113
Gear - trans. low and reverse sliding	7100
Gear - transmission main drive	7017
Gear and pulley - radio electric antenna control cable	14862



MERCURY CHASSIS CATALOGUE



ALPHABETICAL INDEX—(CONTINUED)

G - (Cont'd.)

Gear assy - seat regulator control positioning switch	14753
Gear assy - steering	3504
Gear assy - trans. front clutch sun	77530
Gear assy - transmission main shaft intermediate	7102
Gear and bushing assy - transmission reverse idler	7141
Generator assy - less pulley, bracket and bolt	10002
Governor assy - transmission	77130
Grille - radiator outer	8150-1
Grommet - fuel tank filler	9080
Grommet - fuel tank vent pipe	9069
Grommet - radio antenna lead in seal - (Accessory)	18912
Grommet - steering column to dash	3512
Guard - instrument panel control ignition	19614
Guard - radio electric antenna control cable	14864
Guide - brake shoe adjusting lever cable	22066
Guide - steering gear ball return	3523
Guide - windshield washer control cable - (Accessory)	17647

H

Handle - transmission control selector - push button - automatic	7221
Handle and shank assy - turn signal switch	13305
Hanger - rear spring	5763, 55766-7
Hanger and bracket - accelerator shaft	99822
Harness assy. - multiple lubricator - (Accessory)	19569
Head - air suspension compressor cylinder	22881
Hinge - hood - less springs	16800
Hinge assy - hood	16796-7
Holder - seat regulator control gear and positioning switch wire	14754 10864
Hood assy - less ornaments	16612
Hook - hood lock	16929
Hook assy - hood auxiliary catch	16892
Hook assy. - hood lock	16900
Horn assy	13832-3
Hose - brake booster check valve tube to body piston	22381
Hose - brake booster manifold	22249
Hose - brake reservoir outlet	22350
Hose - compressor drain	14850
Hose - compressor oil inlet - air spring	2922
Hose - front wheel brake hose to connector tube	2081
Hose - fuel tank filler	9047
Hose - fuel tank vent tube	9170
Hose - fuel tube	9327
Hose - fuel tube - front intermediate	99329
Hose - fuel tube - rear intermediate	99330
Hose - fuel tube - rear intermediate	99332
Hose - heater - (Accessory)	18472
Hose - heater air control motor vacuum (Accessory)	12986
Hose - heater defroster - (Accessory)	18556
Hose - heater defroster control motor vacuum (Accessory)	12985

H - (Cont'd.)

Hose - heater temperature control vacuum inlet - (Accessory)	18666
Hose - heater temperature regulator control motor	12984
Hose - multiple lubricator	4090
Hose - radiator lower	88277
Hose - radiator upper	8260
Hose - reservoir to power steering pump	33810
Hose - vent air valve motor vacuum	12987-8
Hose - vent air valve motor vacuum (Accessory)	12987
Hose - vent air valve motor vacuum (Accessory)	12988
Hose - windshield washer - (Accessory)	17580
Hose assy. - air spring suspension compressor to reserve tank	33184
Hose assy - front brake	2078
Hose assy - power stg. hydraulic control valve to power cyl. rod end	33636-7
Hose assy - power steering return line	33588
Hose assy - power steering pressure line	33589
Hose assy. - radiator drain	8081
Hose assy - rear brake	2078
Hose assy - rear brake	2282
Housing - carburetor secondary throttle diaphragm	9501
Housing - choke thermostat	9848
Housing - converter (automatic)	7975
Housing - distributor terminal	12106
Housing - instrument cluster	10838
Housing - seat reg. control switch	14685
Housing - speedometer front	17315
Housing - speedometer - rear	17317
Housing - transmission gear shift	7222
Housing - windshield wiper pivot shaft - less spacer	17554-5
Housing - window reg. switch	14528
Housing - window and seat regulator switch	14539
Housing - window regulator switch	14527
Housing assy - flywheel	6392
Housing assy - heater blower - (Accessory)	18568
Housing assy. - power steering pump	5750077
Housing assy - rear axle	4010
Housing assy - steering gear	3548
Housing assy - turn signal indicator lamp retainer	13974
Housing and plugs assy - carb. automatic choke valve	9849
Housing and spool assy - power steering control valve	33690
Hub - front clutch (automatic)	77574
Hub - rear axle differential gear clutch (power transfer)	44210
Hub - trans. intermediate and high clutch	7105
Hub - water pump pulley	8553
Hub and drum assy - front wheel	1102
Hub assy - clutch release bearing	7561



MERCURY CHASSIS CATALOGUE



ALPHABETICAL INDEX—(CONTINUED)

I

Impeller - water pump	8512
Impeller assy. - water pump	8516
Indicator - oil filter	6750
Indicator - oil level	77626
Indicator - power booster fan	11528
Indicator assv - fuel level	9280
Indicator assy. - multiple lubricator grease - (Accessory)	19593
Indicator assv - temperature	10883
Insert - oil filter bolt	6890
Insert - transmission intermediate and high clutch hub	7116
Insulation - starter brush holder	11062
Insulator - battery hold down clamp	10774
Insulator - brake master cylinder heat shield	22142
Insulator - brake pedal hub spring	2481
Insulator - brush holder rivet	10048
Insulator - distributor primary terminal	12234
Insulator - end plate inner	10208
Insulator - engine front support	6038
Insulator - engine rear support	6068
Insulator - frame to outer coil	10206
Insulator - front suspension air spring adapter tube	55314
Insulator - front suspension coil spring	5415
Insulator - fuel tank	9240
Insulator - horn blowing ring	33673
Insulator - horn blowing ring contact plate	3744
Insulator - power steering hose	33550
Insulator - power steering piston rod	33642
Insulator - power steering pump	3841
Insulator - power steering pump front	3842
Insulator - power steering pump - rear	3843
Insulator - rear spring front	55764
Insulator - seat regulator control positioning transmission switch	14788
Insulator - spark plug	12113
Insulator - stabilizer bar assy to suspension	5493,
Insulator - starter field terminal	11107
Insulator - steering column bracket	3682
Insulator - steering column lower flange	3674
Insulator - steering column tube lower flange	33737
Insulator - terminal	10202
Insulator - thermostatic choke control outlet tube	9865

J

Jack assy - bumper	17080
Jet - carburetor main metering	9533
Jewel - turn signal lamp indicator lamp	13340
Jewel - generator battery indicator warning lamp	13604
Jewel - oil pressure indicator warning lamp	13610
Joint assy - front suspension lower arm ball	33059
Joint assy - front suspension upper arm ball	33046

K

Key - ignition and door lock	3685
Key - valve spring retainer	6518
Kit - air spring compressor gasket	2945
Kit - air spring compressor mounting case	55201
Kit - air spring compressor valve	2969
Kit - ball steering gear worm	3647
Kit - brake lining	2007
Kit - brake master cylinder repair	2004
Kit - brake shoe lining and rivets	2096
Kit - brake shoe & lining bonded - (Accessory)	2096
Kit - brake spring repair	22009
Kit - brush	10043
Kit - bushing - rear suspension arm pivot	55553
Kit - carburetor gasket	9502
Kit - carburetor repair	9590
Kit - differential gear and driving pinion	4209
Kit - differential shaft pinion	4211
Kit - differential - side gear	4236
Kit - drag link stud ball repair	3312
Kit - engine gasket - lower	6675
Kit - engine overhaul gasket	6008,
Kit - exterior sun visor installation - (Accessory)	18236
Kit - fan belt idler	8680
Kit - front and rear shock absorber bushing	18198
Kit - front brake lining	2007
Kit - front seat belt hardware	6461248
Kit - front suspension lower control arm mounting	3048
Kit - front suspension lower spindle support	3050
Kit - front suspension upper shaft	3047
Kit - front suspension upper spindle support	3049
Kit - front wheel brake cylinder repair	2221
Kit - frost shield - vent window (Accessory)	18460
Kit - fuel and vacuum pump repair	9349
Kit - gasket and seal repair	22354
Kit - generator and fan belt (power booster)	88621
Kit - master cylinder valve and seat	2178
Kit - multiple lubricator harness - repair - (Accessory)	19567
Kit - multiple lubricator - (Accessory)	19568
Kit - piston packing	22356
Kit - piston ring set	6149
Kit - poppet replacement power brakes	22344
Kit - power brake conversion	22005
Kit - power steering control valve	3316
Kit - power steering control valve ball stud repair	3312
Kit - power steering control valve centering spring	3317
Kit - power steering cylinder end mounting bushing	3313
Kit - power steering cylinder seal	3315
Kit - power steering linkage	3795
Kit - power steering piston rod end bushing	3314
Kit - radio antenna - (Accessory)	18813
Kit - radio rear seat speaker installation - (Accessory)	18875
Kit - radio receiver - (Accessory)	18805
Kit - rear bumper reflector (Accessory)	13288
Kit - rear seat belt hardware	6461252
Kit - rear seat speaker (Accessory)	18875
Kit - rear seat speaker adapter (Accessory)	19097
Kit - rear view inside mirror (Accessory)	18400
Kit - rear view outside mirror - (Accessory)	17696



MERCURY CHASSIS CATALOGUE



ALPHABETICAL INDEX—(CONTINUED)

K - (Cont'd.)

Kit - rear wheel brake cylinder repair	2128
Kit - ring and gasket pump overhaul	33547
Kit - ring & rotor assy - power steering pump	33665
Kit - shim steering sector adjuster	3763
Kit - spare wheel carrier - open - (Accessory)	1400
Kit - spark plug wire	12259
Kit - spindle connecting rod	3270
Kit - spindle connecting rod	3289-90
Kit - spotlight and bracket - (Accessory)	15313
Kit - steering idler arm and bushing	3352
Kit - transmission and extension gaskets & seals	7153
Kit - universal joint - front and rear	7039
Kit - valve gasket set	6079
Kit - valve plate reinforcement	52207
Kit - water pump repair	8591
Kit - windshield washer installation - (Accessory)	17503
Knob - air control - (Accessory)	18611
Knob - heater blower switch (Accessory)	18513
Knob - radio receiver tuning control - (Accessory)	18824
Knob - radio receiver volume control (Accessory)	18817
Knob - seat regulator control switch	14710
Knob - top control	15674
Knob assy. - heater regulator control - (Accessory)	18519
Knob assy. - speed warning control	15901
Knob assy. - trans. control selector lever	7217
Knob assy - W/S wiper control	17513
Knob and element assy - cigar lighter	15052
Knob and insert assy - lighting switch	11661

L

Lamp assy - head - less wiring	13008
Lamp assy - interior	13962
	13776
Lamp assy - license plate	13550
Lamp assy - luggage compartment	13506
Lamp assy. - parking	13200-1
Lamp assy. - rear	13404
Lamp assy - rear	13405
Lamp assy. - rear running on roof panel	13192-3
Lamp assy - turn signal indicator	13969
Lamp house - heater and air controls (Accessory)	19334
Lens - back up lamp	15514
Lens - back up lamp - R. H.	15514
Lens - back up lamp - L. H.	15519
Lens - dome lamp	13783
Lens - luggage compartment lamp	13547
Lens - parking lamp	13208
Lens - parking lamp	13209
Lens - rear lamp	13450
Lens - rear lamp	13451
Lens - rear lamp optic	13463,
	13472
Lens - rear license lamp	13564
Lens - roof panel running lamp	13273
Lens - roof panel running lamp	13312
Lens assy. - running lamp	13274
Lens and ring assy - courtesy lamp	13716

L - (Cont'd.)

Letter - front bumper	16606
Lever - carburetor choke shaft	9615
Lever - carburetor fast idle adjusting	9538
Lever - carburetor secondary throttle diaphragm	9583
Lever - carburetor secondary throttle diaphragm	99509
Lever - clutch release	7515
Lever - front brake shoe adjusting	22056-7
Lever - hand brake equalizer	2532
Lever - manual valve detent	77280
Lever - throttle control inner (automatic)	77283
Lever - throttle control - outer	77270
Lever - transmission front band actuating (automatic)	7330
	77354
Lever - transmission gear shift	7210
Lever - transmission high and intermediate	7285
Lever - transmission - low and reverse	7290
Lever - transmission manual control (automatic)	77252
Lever - transmission parking pawl	77303
Lever - transmission parking pawl torsion spring	77304
Lever - transmission rear band actuating	77410
Lever assy - brake master cylinder operating	2514
Lever assy. - front suspension air spring levelling valve	33169
Lever assy - transmission control selector	7202
Lever and ball - air suspension	55628
Lever and shaft - carburetor secondary throttle plate stop	9581-2
Lift - jack	17115
Liner - air spring suspension tube	33223
Liner - rear spring clamp	5334
Link - air suspension levelling valve lever	55632
Link - brake pedal lever to master cylinder operating lever	2466
Link - brake shoe connecting	2042
Link - front suspension air spring levelling valve - rear	3186
Link - fuel pump rocker arm	9381
Link - parking brake cable connecting	22861
Link assy - steering connecting	3304
Locator and spacer assy. - front suspension air spring	33139
Lock assy - hood	16700
Lock - differential bearing adjusting nut	4143
Lock set - ignition and door	3687
Lock set - luggage and glove compartment door	3689
Lubricator - differential - (power transfer)	4159



ALPHABETICAL INDEX—(CONTINUED)

M

Manifold - exhaust	9430-1
Manifold - intake	9424
Mask - instrument cluster - inner	10894
Mask - speedometer	17318
Mask, housing and contact radio (Accessory)	19041
Medallion - horn blowing ring	3636
Mirror assy - rear view	17700
Motor - air conditioner and heater control (Accessory)	12526
Motor & plate - folding top hydraulic left pump end	15667
Motor & tube - radio electric antenna - (Accessory)	18850
Motor assy. - heater blower - (Accessory)	18527
Motor assy. - radio antenna drive - (Accessory)	19112
Motor assy - seat regulator	14547
Motor assy - window regulator	14553
Motor assy - windshield wiper	17508
Moulding	14976-7
Moulding - front fender front - outer	14976-77
Moulding - front fender lower front	16164-5
Moulding - front fender side	16003-4
Moulding - front fender side - front	14836-7
Moulding - front fender side - front	16036-7
Moulding - front fender side upper	16498-9
Moulding - front fender wheel opening	16038-9
Moulding - hood front lower	16856
Muffler assy	5230-2

N

Needle - carburetor idle adjusting	9541
Nozzle - carburetor pump discharge	9577
Nozzle - windshield defroster outer - (Accessory)	19366-7
Nozzle assy. - heater defroster - (Accessory)	18490-1
Nozzle assy. - windshield washer - (Accessory)	17665
Nut - air control mounting	15007
Nut - brake adjusting screw pilot	2047
Nut - brake tubing	2133
Nut - connecting rod	6212
Nut - hand brake equalizer lever	2091
Nut - hub and spare wheel	1012
Nut - interior light switch	17512
Nut - lighting switch	11650,
Nut - rear shock absorber - inner	18174
Nut - seat regulator control switch bezel - 4 way	14695
Nut - spare wheel mounting	1383
Nut - spare wheel mounting bolt wing	1457
Nut - speed warning control	15904
Nut - steering gear worm thrust bearing lock	3707
Nut - W/S wiper control	17512

O

"O" ring - convertible top hydraulic pump motor shaft	15686
"O" ring - front clutch piston oil (automatic)	77557
"O" ring - rear band servo piston oil	77414
"O" ring - rear pump inlet tube oil (automatic)	77873
"O" ring - rear pump outlet tube oil - automatic	77868
"O" ring - rear pump pressure part (automatic)	7073
"O" ring - throttle control shaft oil - (automatic)	77265
"O" ring - trans. clutch piston oil - (automatic)	77512
"O" ring - trans. front band servo piston oil seal	77361-2
"O" ring - trans. front band servo piston oil seal	77497
Ornament - front fender side	16123
Ornament - hood top rear	16048-9
Ornament - radiator grille opening	8170
Ornament - rear bumper opening (Accessory)	17232-3
Ornament - rear bumper opening	17232
Ornament assy - hood top	16850
Outlet and flange assy - heater defroster - (Accessory)	19328
Output shaft	7061

P

Packing - brake booster body piston	2356
Pad - brake pedal	2457
Pad - control selector push button bezel backing (automatic)	77396
Pad - front fender apron and radiator support	16186
Pad - hood on cowl	16740
Pad - parking brake pedal	22791
Pad - parking brake release	22616
Pad - rear lamp mounting	13420-1
Pad - rear license plate lamp mounting	13572
Pad - running lamp mounting	13323
Pad - turn signal indicator lamp mounting	13987
Pad assy - brake pedal	2454
Pan - engine oil	6675
Pan - transmission control linkage splash	7771
Panel assy. - rear bumper opening finish	17224
Pan assy. - transmission oil - automatic	77472
Panel - front fender side finish rear	16410-1
Panel - front fender side finish	16550-1
Panel - fuse junction	14708
Panel - radiator grille opening	8190-1
Panel - rear bumper opening	17234-5
Panel - rear bumper opening finish (Accessory)	17234-5
Panel and plate - air conditioner regulator control (Accessory)	19060-3
Panel and plate - heater regulator control (Accessory)	2701373
Pawl - turn signal switch	13309
Pedal assy - accelerator	9735
Pedal assy - clutch	7519
Pedal assy - standard or power brake	2455
Pedestal - front suspension air spring	55312
Pedestal - rear suspension air spring	55574
Pin - brake shoe anchor	2027
Pin - brake shoe hold down spring	2069
Pin - front - band servo piston guide (automatic)	77360



ALPHABETICAL INDEX—(CONTINUED)

P - (Cont'd.)

Pin - fuel pump rocker arm	9378
Pin - gear shifter interlock	7235
Pin - starter drive pinion	11365
Pin - transmission band actuating lever shaft	77356
Pin - transmission front band anchor (automatic)	77377
Pin - transmission parking pawl toggle lever support	77319
Pipe - fuel tank filler	9034
Pipe - muffler inlet extension	5436-7
Pipe - muffler outlet	5255
Pipe - muffler outlet	55259
Pipe - oil filler	6763
Pipe assy - muffler inlet	5246
Piston - cam pressure - air spring (air susp.)	55209
Piston - front band servo accumulator	7371
Piston - front wheel brake cylinder	2198
Piston - rear wheel brake cylinder	2197
Piston - thermostatic choke	9840
Piston - transmission front clutch	77562
Piston - trans. rear band servo	77413
Piston - transmission rear clutch (automatic)	77514
Piston assy - brake master cylinder	2169
Piston assy - carburetor accelerator pump	9631
Piston assy. - transmission front band servo	77358-9
Piston assy. - transmission front band servo	7366
Piston, pin and retainer set	66104-5
Planet assy - transmission - automatic	77162
Plate - automatic control valve body end	77014
Plate - brake booster body end	22380
Plate - brake booster body piston - front	22395
Plate - brake booster body piston rear	22401
Plate - brake booster diaphragm	22304
Plate - brake master cylinder piston stop	2188
Plate - brake shoe anchor pin guide	2028
Plate - carburetor choke	9545
Plate - carburetor throttle	9585, 99585
Plate - compressor air strainer - air spring	55217
Plate - compressor valve air spring	2955
Plate - control end body (automatic)	77737
Plate - control lower valve body side (automatic)	77739
Plate - control valve body side	7729
Plate - directional signal switch	13304
Plate - drive end front	10139
Plate - flywheel reinforcing	6383, 16381
Plate - front end fender apron and radiator support center - upper	
Plate - front fender name	18098
Plate - front wheel brake backing	2014-5
Plate - heater motor mounting - (Accessory)	18581
Plate - hood auxiliary catch striker	16918
Plate - horn blowing ring contact	3630
Plate - instrument cluster controls mounting	11597
Plate - instrument cluster trim	11834
Plate - luggage compartment access	13521
Plate - parking brake cable protector	22828
Plate - power steering control valve cap adapter	33712
Plate - power steering pump ressure	5750078
Plate - rear axle differential clutch (power transfer)	44211-14
Plate - rear spring center bolt	5708
Plate - rear spring "U" bolt	5708, 9

P - (Cont'd.)

Plate - transmission control selector push button box - (automatic)	7076 7248
Plate - trans. control upper valve body - front	77763
Plate - trans. control upper valve body - rear	77749
Plate - trans. control valve body separating	77715
Plate - trans. front clutch pressure	77569, 77501, 77573
Plate - trans. oil pressure reg. body separating	77460
Plate - transmission park position pull out	7350
Plate - transmission rear clutch - automatic	77518, 77519
Plate - turn signal indicator lamp body mounting	13982
Plate - vacuum pump lock	5750179
Plate - window regulator single switch mounting	14523
Plate assy - brake pedal pad	22455
Plate assy. - brush end - rear	2900344
Plate assy - distributor breaker	12151
Plate assy. - front wheel brake backing	2013
Plate assy. - rear	10050
Plate assy - rear wheel brake backing	2211-12
Plate assy - starter rear end	11130
Plate assy - starting motor brush end	11049
Plate and cover assy - clutch pressure	7563
Plenum chamber - heater (Accessory)	18471
Plenum chamber - heater (Accessory)	19740
Plug - carburetor float housing fuel lever check	9562
Plug - oil pan drain	6730
Plug - spring loaded cross link	3328
Plug - steering gear oil filler	3538
Plug - valve rocker arm shaft	6572
Plunger - oil pump relief valve	6674
Plunger - valve detent (automatic)	77607
Plunger assy - brake master cylinder	22158
Pointer - timing	6023
Poppet - brake booster diaphragm	22301
Primary assy. - distributor terminal	12216
Prism - turn signal indicator lamp	13972
Pulley - compressor air spring	22909
Pulley - generator	10130
Pulley - water pump	8509
Pump - multiple lubricator (Accessory)	19566
Pump assy - fuel and vacuum	9350
Pump assy - oil	6600
Pump assy - power steering	33607
Pump assy. - rear oil (automatic)	77850
Pump assy - transmission oil - front	77820
Pump assy. - vacuum	17150
Pump - vacuum	66632
Pump assy. - water	88502

R

Rack and shaft assy. - steering gear	3784
Radiator assy.	8005
Rail - front fender finish	16212-3
Rear lamp	13440-1
Reflector - rear bumper - (Accessory)	13289-98
Regulator - instrument cluster voltage	10804
Regulator assy - generator	10505
Regulator assy - transmission oil pressure	77440



ALPHABETICAL INDEX—(CONTINUED)

R - (Cont'd.)

Reinforcement - brake pedal support bracket	22470
Reinforcement - front fender front extension	16144-5
Reinforcement - front fender opening front corner - lower	16096
Relay - window regulator safety	14677
Relay assy. - seat electric control	14546
Relay assy - starter motor	11450
Relay and bracket assy - horn	13853
Release assy - parking brake	22599
Reservoir - windshield washer - (Accessory)	17618
Reservoir and injector - windshield washer - (Accessory)	17574
Reservoir assy - power brake - vacuum	2063
Reservoir assy. - power steering pump	3531
Resistor - ignition coil	12250
Resonator and outlet pipe	5201,
Retainer - accelerator pump operating lever	9568
Retainer - brake booster body piston return spring	22327
Retainer - brake booster diaphragm	22306
Retainer - brake booster diaphragm poppet	22297
Retainer - brake booster piston wick	2429
Retainer - brake master cylinder compensating port spring	22165
Retainer - brake master cylinder plunger seal	22159
Retainer - carburetor float lever shaft	9642
Retainer - carburetor power jet needle valve	9607
Retainer - clutch pedal retracting spring	7540
Retainer - clutch pedal stop lever pin (automatic)	77618
Retainer - clutch release equalizer bar retaining spring	77639
Retainer - distributor breaker plate	12146
Retainer - distributor cam	12177
Retainer - engine rear support	6054
Retainer - front fender - front moulding	16266
Retainer - front servo accumulator spring	7374
Retainer - fuel pump oil seal	9468
Retainer - hood front moulding	16922
Retainer - power steering hose insulator	33552
Retainer - power steering oil reservoir filter spring	33832
Retainer - rear air spring - outer	55601
Retainer - rear axle drive pinion pilot bearing	4624
Retainer - rear brake emergency lever pin	2106
Retainer - rear wheel bearing	2240
Retainer - rear wheel bearing - inner	1180
Retainer - speedometer drive gear	17292
Retainer - stabilizer bar	5476-7
Retainer - steering wheel hub cap	3657
Retainer - transmission main drive gear bearing	7050
Retainer - trans. main oil pressure reg. valve	77462
Retainer - trans. parking pawl toggle lever support pin	77326
Retainer - trans. parking pawl toggle return spring	77323
Retainer - trans. rear servo accumulator spring	77361
Retainer - trans. rear servo piston spring	77416
Retainer - turn signal control arm	13347
Retainer - valve spring	6514
Retainer - windshield washer co-ordinator adapter	17605
Retainer and bearing cup - rear axle drive pinion gear	4617, 44617

R - (Cont'd.)

Retainer assy. - front fender side moulding	16249
Retainer assy. - front fender to pillar	16584
Retainer assy. - front wheel grease	1190
Retainer assy. - grommet	14608
Retainer assy. - hood front moulding	14899
Retainer assy. - radio antenna control cable - (Accessory)	14860
Retainer assy. - rear air spring inner	55595
Retainer assy. - rear air spring outer	55601
Ring - brake booster body piston packing	2357
Ring - camshaft sprocket lock	6258
Ring - fuel tank sender retainer - locking	9277
Ring - generator front end plate bearing stop	10163
Ring - headlamp adjusting	13041
Ring - headlamp adjusting - hi-beam	13118,
Ring - horn blowing	3624
Ring - oil pump intermediate	6629
Ring - power steering pump vane	5750074
Ring - running lamp tube trim	13197
Ring - spare wheel cover	1351
Ring - trans. front clutch piston spring pressure	77563
Ring - transmission synchronizer blocking	7107
Ring assy - headlamp bulb retainer	13015
Ring assy. - running lamp tube - trim	13276
Rivet - distributor cap clamp	12145
Rivet - generator brush end plate	11069
Rivet - generator and starter frame locating	10088
Rod - accelerator pedal to shaft	9727
Rod - accelerator pump piston link to carburetor vent lever	9531
Rod - accelerator shaft to transmission control shaft	9784
Rod - brake master cylinder push	22145
Rod - carburetor accelerator pump piston operating	9526
Rod - carburetor choke control	9869
Rod - carburetor secondary throttle control	9649
Rod - carburetor to transmission control shaft	9747
Rod - clutch pedal to release lever	77521
Rod - clutch release lever	7521
Rod - fuel pump push	9400
Rod - parking brake equalizer	22627
Rod - parking brake equalizer	2628
Rod - parking brake release	22607-8
Rod - transmission parking pawl torsion lever	77322
Rod - valve push	6565
Rod assy - brake master cyl. push	2143
Rod assy - connecting	6200
Rod assy. - control shaft to transmission (automatic)	77242-3
Rod assy. - trans. high & intermediate gear shift	7325-26
Rod assy. - trans. low and reverse gear shift	7327-28
Rod and ball stud assy - steering spindle arm conn.	3280
Roller - trans. countershaft gear bearing	7121
Roller - trans. input shaft pilot bearing	7120
Rotor - power steering pump	5750071
Rotor and shaft - oil pump	6608
Rotor assy - distributor	12200



ALPHABETICAL INDEX—(CONTINUED)

S

Scraper - cylinder piston rod	33659
Screen - air cleaner air duct	99667
Screen assy. - oil pump	6622
Screen assy - transmission oil pan	77488
Screen and retainer assy - carburetor filter	9938
Screw - brake adjusting	2041
Screw - brake wheel cylinder bleeder	2208
Screw - carburetor fuel level inspection	9974
Screw - carburetor throttle choke plate	9586
Screw - distributor bracket lock	12230
Screw - headlamp adjusting	13032
Screw - planetary support - automatic	77194
Screw - pole piece	10044
Screw - rear end plate terminal	10211
Screw - steering gear adjusting	3577
Screw assy - brake adjusting	2046
Seal - brake booster push rod	2384
Seal - brake booster push rod to piston	22411
Seal - brake master cylinder plunger	22160
Seal - brake vacuum booster slave cyl. end body	2437
Seal - carburetor fast idle rod	9622
Seal - carburetor idle adjusting needle	9634
Seal - clutch pedal rod	77560
Seal - compressor oil (air suspension)	55219
Seal - crankshaft - main bearing rear	6336
Seal - crankshaft front oil	6700
Seal - crankshaft rear oil	6701
Seal - distributor base to cylinder block	12143
Seal - distributor shaft oil	12476
Seal - drive pinion oil	4676
Seal - front band servo accumulator retainer oil	7375
Seal - front clutch piston oil - outer (automatic)	77558
Seal - front clutch sun gear - automatic	77542-43
Seal - front clutch sun gear oil - intermediate	77547
Seal - front fender to front body pillar	16246
Seal - front suspension lower arm ball joint dust	33070
Seal - front suspension upper arm ball joint dust	33057
Seal - fuel pump oil	9469
Seal - oil distributor sleeve oil - automatic	77883
Seal - parking lamp mounting bolt	13250
Seal - power steering control valve spool - cap end	33703
Seal - power steering control valve spool sleeve end	33697
Seal - power steering cylinder piston rod outer	33658
Seal - power steering cylinder piston rod inner	33656
Seal - power steering pump to cylinder front cover	3840
Seal - radiator splash shield	88256
Seal - radio electric antenna motor extension - neck	14863
Seal - rear clutch piston oil - automatic	77513
Seal - shifter shaft	7288
Seal - speedometer drive gear oil	17298
Seal - starting motor to flywheel housing	6436
Seal - steering column opening	3513
Seal - steering gear shaft oil	3738
Seal - steering idler arm	3359
Seal - steering linkage ball stud	3332
Seal - stud spring loaded cross link	3332
Seal - transmission front clutch piston	77558

S - (Cont'd.)

Seal - transmission manual control lever oil (automatic)	77288
Seal - transmission pump oil	77837
Seal - universal joint grease	7078
Seal - valve push rod cover	6498
Seal - valve stem	6571
Seal assy - power steering pump rotor shaft oil	33623
Seal assy. - rear wheel bearing inner oil	1177
Seal assy - steering gear housing - oil	3591
Seal assy. - steering gear sector shaft - grease	33587
Seal assy. - transmission extension - oil	7657
Seal assy - water pump	8564
Seal beam - headlamp	13007
Seal ring - front band servo accumulator	7381-2
Seat - brake master cylinder outlet valve	22179
Seat - frame front spring	5420
Seat - front and rear shock absorber insulator	18031
Seat - power steering oil reservoir filter element retaining spring	33540
Seat - steering connecting link extension ball stud	3320
Seat - trans. oil pressure reg. valve spring	77466
Seat - transmission rear clutch piston spring	77516
Seat - trans. rear pump check valve	77712
Selector transmission - control push button	7200
Separator - ignition wire	12297
Shaft - accelerator	9725
Shaft - brake master cylinder operating lever	2482
Shaft - brake pedal	2478
Shaft - clutch and brake pedal pivot	7506
Shaft - differential pinion	4211
Shaft - front suspension upper arm	3056
Shaft - power steering pump rotor	5750075
Shaft - rear band actuating lever	77411
Shaft - rear axle	4234
	44235
Shaft - trans. front band actuating lever	77355
Shaft - transmission reverse idler gear	7140
Shaft - valve rocker arm	6563
Shaft assy - distributor	12175
Shaft assy. - oil pump intermediate	66627
Shaft assy - steering gear sector	3575
Shaft assy - transmission control to accelerator	77230
Shaft assy. - transmission input	7015
Shaft & lever - carburetor choke	9546
Shaft and lever - choke housing	9857
Shaft and ring gear assy - output	77059
Shield - engine splash	6775
Shield - front suspension upper arm ball joint dust	33056
Shield - power steering control valve ball stud dust	33713
Shield - radiator splash	8209,
	99052
Shield - transmission extension oil dirt	77651,
Shield - window regulator motor	14484
Shield assy - brake master cylinder heat	22139
Shield assy - radiator splash	8208,
	8209
Shim - front spring	5355
Shim - front suspension lower arm front mtg. bolt	3054
Shim - front suspension upper arm mounting	3043
Shim - rear axle pinion bearing	4663



MERCURY CHASSIS CATALOGUE



ALPHABETICAL INDEX—(CONTINUED)

S - (Cont'd.)

Shim - rear license plate mounting bracket to bumper	16011
Shock absorber assy - front	18045
Shock absorber & bushing - front	18077
Shock absorber & bushing - rear	18097
Shroud - fan	8146
Signal assy. - speed warning	15880
Sleeve - bumper arm bolt	17841
Sleeve - cable assy. - wire end	16877
Sleeve - clutch and governor oil distributor (automatic)	77882
Sleeve - front suspension air spring retainer	33133
Sleeve - power steering control valve ball stud	33715
Sleeve - steering wheel hub	33719
Sleeve - transmission gear shift lever impact	7335
Sleeve - transmission interlock	7233
Sleeve - trans. intermediate and high clutch hub	7106
Sleeve - transmission parking pawl torsion	7014
Sleeve - vacuum pump tube retainer	17058
Sleeve - valve spring retainer	6517
Sleeve assy - drag link adjusting	3310
Slide - parking brake release	22602
Slide - transmission control selector (automatic)	77263
Slinger - crankshaft oil	6310
Slinger - driving pinion shaft oil	4670
Slinger - water pump shaft	8550
Snap ring - automatic planetary clutch	77037
Snap ring - brake master cylinder piston	2174
Snap ring - brake master cylinder plunger retaining	22162
Snap ring - front band servo accumulator (automatic)	7384
Snap ring - front band servo piston retainer	77366
Snap ring - trans. front clutch cylinder	77567
Snap ring - trans. governor retaining	77136
Snap ring - trans. main drive gear bearing retainer	7026
Snap ring - trans. main drive gear bearing to shaft	7064
Snap ring - transmission main shaft	7059
Snap ring - trans. main shaft rear bearing	7030
Snap ring - trans. rear band servo piston retainer	77417
Snap ring - trans. rear clutch piston spring retainer	77517
Snap ring - trans. rear clutch plate retainer	77523
Snap ring - universal joint spider bearing retainer	7096
Socket - brake adjusting screw	2048
Socket - clutch shaft ball	7517
Socket - dome lamp	13793
Socket - luggage compartment, courtesy lamp	13548
Socket - power steering control valve ball stud	33717
Socket - transmission gear shift lever	7228
Socket assy. - parking brake release lamp	15882
Socket assy. - running lamp	13371
Socket assy. - transmission control selector push button lamp	13729
Socket and retainer assy - cigar lighter	15055
Socket & wire - parking brake release lamp	15883
Socket and wire assy. - heater control lamp - (Accessory)	18541
Socket and wiring - instrument panel	13711
Socket and wiring - parking lamp	13234
Socket and wiring assy - rear lamp	13410
Socket and wire assy - turn signal indicator lamp	13989
Solenoid - seat regulator control	14610

S - (Cont'd.)

Spacer - carburetor air cleaner cover to chamber	99731
Spacer - carburetor to intake manifold	9603
Spacer - carburetor secondary throttle plate control lever	9852
Spacer - carburetor thermostat choke shaft	9852
Spacer - crankshaft damper	6317
	6359
Spacer - front fender cowl top	16354
Spacer - front fender finish - rail	14848
Spacer - front shock absorber bracket	33117
Spacer - front stabilator bar	5490
Spacer - front suspension lower arm	3061
Spacer - hood top ornament retaining nut	16881
Spacer - horn bracket spring	13827
Spacer - low oil pressure regulator valve	7470
Spacer - multiple lubricator control - (Accessory)	19576
Spacer - power steering control valve spool centering spring	33707
Spacer - power stg. control valve spool sleeve end bushing	33699
Spacer - power steering piston rod insulator	3652
Spacer - rear axle drive pinion bearing	4662
Spacer - rear shock absorber bracket - upper	18220
Spacer - running lamp mounting	13238
Spacer - steering gear housing to frame	3566
Spacer - transmission countershaft gear bearing	7115
Spacer - trans. countershaft gear bearing	7125
Spacer - transmission gear shift arm hub	7336
Spacer - valve spring	66514
Spacer - water pump pulley to fan	88605
Spacer - water pump pulley to fan	8546
Spacer assy - windshield wiper mounting	17519-20
Spark plug	12405
Speedometer - less mounting plate	17282
Spider - universal joint	7084
Spindle assy - front wheel	3102-3
Spring - accelerator pump lever adjustment screw	9571
Spring - accelerator shaft retracting	9737
Spring - air cleaner air duct intake valve plate	99653
Spring - brake adjusting screw	2049
Spring - brake booster atmospheric valve hold down	22442
Spring - brake booster body piston return	2361
Spring - brake booster control valve return	22303
Spring - brake booster master cylinder connector reaction	22302
Spring - brake booster vacuum valve poppet return	22441
Spring - brake master cylinder compensating port	22164
Spring - brake master cylinder outlet valve	2183
Spring - brake pedal retracting	2472
Spring - brake shoe hold down	2068
Spring - brake shoe retracting	2035
Spring - brush	10057
Spring - carb. accel. pump piston return	9636
Spring - carburetor fast idle cam	9539
Spring - carburetor float	9958
Spring - carburetor idle adjusting needle	9578
Spring - carburetor pump chamber vent operating rod	9560
Spring - carb. secondary throttle discharge return	9504
Spring - carburetor throttle shaft return	9624
Spring - clutch release lever anti-rattle	7562
Spring - clutch pedal assist	77533



ALPHABETICAL INDEX—(CONTINUED)

S - (Cont'd.)

Spring - distributor diaphragm	12225
Spring - distributor primary	12192
Spring - distributor - secondary	12191
Spring - front - coil	5310
Spring - fuel filler opening lid hinge	16377
Spring - fuel pump rocker arm	9380
Spring - fuel tube hose guard	99331
Spring - fuel pump diaphragm	9396
Spring - fuse holder	14434
Spring - headlamp bulb ring	13031
Spring - hood hinge	16591
Spring - hood lock cable return	16942
Spring - hood lock cam	16767
Spring - hood lock trigger	16921
Spring - horn blowing ring	3626
Spring - ignition switch retaining	11581
Spring - jack hold down	17119
Spring - oil pump relief valve	6670
Spring - parking brake equalizer lever retracting	22794
Spring - parking brake release slide	22609
Spring - parking brake strut to shoe	2139
Spring - power steering oil reservoir filter element . retaining	33539
Spring - power steering control valve ball stud seat	33711
Spring - power steering control valve spool centering	33704
Spring - radio antenna drive - tension - (Accessory)	19118
Spring - rear	5560
Spring - rear brake wheel cyl. piston return	2204
Spring - spring loaded cross link	3327
Spring - starter brush	11059
Spring - throttle valve return	77761
Spring - transmission cable retaining	7331
Spring - transmission control selector	7082,
Spring - transmission control selector - park carrier	14342
Spring - transmission control selector push button	77092
Spring - trans. front band servo piston retracting	77363
Spring - trans. front clutch piston disc	77565
Spring - trans. front pump check valve	77455
Spring - transmission gear anti-vibrator	7242
Spring - trans. intermediate & high clutch hub	7109
Spring - trans. low oil pressure reg. valve	77465
Spring - trans. main oil pressure reg. valve	77463
Spring - trans. manual valve detent lever	77276
Spring - transmission mesh lock	7234
Spring - trans. rear band servo accumulator	77369
Spring - trans. rear band servo piston	77415
Spring - trans. rear clutch piston (automatic)	77515
Spring - trans. rear pump check valve	77710
Spring - turn signal control arm tension	13346
Spring - turn signal switch pawl	13516
Spring - valve	6513
Spring - valve rocker arm locating	6587
Spring - wheel static collector - (Accessory)	18938
Spring assy. - front suspension air	33019
Spring assy. - rear (air suspension)	5580
Spring and pedestal assy. - front suspension air	33017
Spring and retainer assy - brake master cyl. piston return	2145

S - (Cont'd.)

Sprocket - camshaft timing chain	6256
Sprocket - crankshaft	6306
Starter - brush	11055-6
Starter assy. - less drive assy and pinion pin	11002
Stem assy. - brake master cylinder compensating port valve	22354
Stop - distributor vacuum advance	12202
Stop - power steering control valve spool travel reg.	33708
Stop - trans. rear band adjusting	77426
Strainer assy - fuel pump filter bowl	9365
Strap - air spring compressor adjusting	22927
Strap - ignition coil	12043
Strap assy. - air spring suspension reserve tank	33150
Strap assy - fuel tank support	9092
	99085
Strap - multiple lubricator harness short (Accessory)	19599
Strap assy. - multiple lubricator harness long - (Accessory)	19594
Strut - parking brake	2108
Strut - transmission front band actuating	77376
Strut - trans. rear band actuating	77421
Strut - trans. rear band anchor	77422
Stud - radio - electric antenna motor mounting	12542
Stud - rear shock absorber	18193
Stud - spring loaded cross link	3311
Support - battery	10732
Support - carburetor booster venturi	9641
Support - grille ornament	88264
Support - radiator grille inner bracket to bumper	89735
Support - radiator grille opening panel	8261
Support - radiator splash shield	88209
Support - radio receiver rear - (Accessory)	18890
Support - starter cable	14550
Support - valve rocker arm shaft	6531-36
Support assy. - engine rear	5059
Support assy. - front fender apron and radiator	16138
Support assy. - radiator grille	8116
Support assy. - trans. converter stator automatic	77982
Support assy. - transmission planetary automatic	77190
Suppressor assy. - radio - (Accessory)	18811
Switch - air conditioning control - (Accessory)	19309
Switch - oil pressure sender	9278
Switch - parking brake signal lamp - automatic transmission	15852
Switch - radio foot control - (Accessory)	18608
Switch - transmission control inhibitor	15843
Switch - transmission control selector push button neutral	15812
Switch - transmission reverse & park inhibitor	15824
Switch - window regulator control - single L. H. rear quarter panel	14717
Switch assy. - air suspension	12660
Switch assy. - air suspension low pressure indicator	12613
Switch assy. - back-up lamp	15520
Switch assy. - courtesy lamp inst. panel	13713
Switch assy. - dome lamp	13713
Switch assy. - dome lamp	13752



ALPHABETICAL INDEX—(CONTINUED)

S - (Cont'd.)

Switch assy - glove compartment lamp	14413
Switch assy. - headlamp control hand	11654
Switch assy. - headlamp dimmer - (Accessory)	13532
Switch assy. - heater control - (Accessory)	18578
Switch assy. - ignition	11572
Switch assy. - seat reg. control - 4 way	14545
Switch assy. - starter cut out	11516
Switch assy. - stoplight	13480
Switch assy - tail gate window limit	14743
Switch assy. - top control	15668
Switch assy. - transmission control selector push button neutral	15812
Switch assy. - window regulator control - single	14529
Switch & bracket assy. - power booster indicator fan	12557
Switch and bracket assy - tail gate window	14278
Switch and wiring assy - seat positioning switch motor	14771
Switch and wiring assy - seat regulator control positioning transmission	14773
Switch & wiring assy. - turn signal	14486
Synchronizer assy - transmission	7124

T

Tank assy. - air spring suspension reserve	3133
Tank assy. - fuel	9002
Tank & bracket assy. - air spring suspension reserve	3148
Tappet - valve	6500
Tee assy. - air spring suspension levelling valve tube	33198
Tee assy. - air spring suspension levelling valve pressure regulator valve	33211
Tee - windshield washer - (Accessory)	17587
Tee - windshield washer - (Accessory)	17615
Tensioner - windshield wiper	17590-1
Terminal - bullet type	14461
Terminal - distributor	14466
Terminal - snap on - male	14421
Terminal - (wire) snap on	14474
Terminal - spark plug wire	14453
Terminal - starter field	11102
Thermostat assy - water	8575
Tip - radio antenna aerial - (Accessory)	19298
Transmission assy. - less converter - automatic	7003
Transmission and extension assy. - standard	7003
Trim - rear lamp door	13494-5
Trunnion - parking brake equalizer	22629
Trunnion - parking brake release	22603
Tube - air cleaner air intake	99673
Tube - air spring suspension	33153
Tube - carburetor float bowl connection	9534
Tube - clutch and governor oil - intermediate (automatic)	77096
Tube - clutch and governor oil - front (automatic)	77898
Tube - clutch and governor oil rear - (automatic)	77899
Tube - compensator pressure oil (automatic)	77468
Tube - crankcase vent	6759

T - (Cont'd.)

Tube - distributor vacuum	12226
Tube - field coil lead connection insulating	10195
Tube - front servo accumulator (automatic)	7385
Tube - fuel tank vent - upper	99048
Tube - fuel intermediate	9308
Tube - heater hot water	12448
Tube - intake manifold to starter cutout switch	9413
Tube - oil cooler discharge to sump (automatic)	7880
Tube - oil cooler oil inlet (automatic)	77874
Tube - oil cooler oil outlet (automatic)	77879
Tube - pressure regulator valve to rear levelling valve rear	5637
Tube - rear pump inlet oil (automatic)	77866
Tube - rear suspension L. H. air spring to check valve	5636
Tube - thermostatic choke control outlet	9819
Tube - transmission case oil filler	77020
Tube - transmission front band servo oil	77379
Tube - transmission lubricating oil	77470
Tube - transmission main pressure oil	77469
Tube - transmission rear pump outlet oil	77869
Tube - vacuum pump to block	66634
Tube - valve push rod	6499
Tube assy. - air spring suspension reserve tank to tee	33192
Tube assy. - air spring suspension tee to solenoid valve	33193
Tube assy. - air spring suspension pressure regulator valve to tee	33194
Tube assy. - air spring suspension solenoid valve to tee	33195
Tube assy. - air spring suspension pressure regulator valve to union	33196
Tube assy - brake master cyl. to connector	22264
Tube assy. - compressor drain - lower (air suspension)	14845
Tube assy. - compressor drain - upper (air suspension)	14847
Tube assy - front brake	2263-4
Tube assy. - front suspension air spring to levelling valve	3176-7
Tube assy. - front suspension air spring - L. H. levelling valve to solenoid	33187
Tube assy. - front suspension air spring levelling valve to regulator valve	3188-9
Tube assy. - front suspension air spring R. H. levelling valve to tee	33197
Tube assy - fuel - front	9289
Tube assy - fuel - rear	9282
Tube assy - fuel pump to carburetor	9369
Tube assy. - fuel tank to pump - pump end	99249
Tube assy. - oil inlet compressor air spring	3833
Tube assy - oil level indicator	6754
Tube assy. - power steering pump inlet	33824
Tube assy - rear brake tube connector to rear hose	2285
Tube assy. - rear suspension - (air suspension)	5635
Tube assy - rear wheel brake	2267-8
Tube assy. - running lamp trim	13286
Tube assy - steering column	3514
Tube assy - transmission gear shift	7212
Tube assy. - windshield wiper motor hose	17536
Tube and clip assy. - vacuum pump to windshield motor hose	16978



ALPHABETICAL INDEX—(CONTINUED)

T - (Cont'd.)

Tube & flange assy. - air cleaner air intake	9818
Tube and plug - radio antenna (Accessory)	18850
Tubing - 25 ft. coil	2269

U

"U" Bolt - muffler inlet pipe	55256
"U" Bolt - universal joint	4529

V

Valve - air spring suspension solenoid	55405
Valve - air suspension compressor discharge	22958
Valve - air suspension compressor discharge	2969
Valve - brake booster control	22299
Valve - carburetor float bowl vent	9557
Valve - exhaust	6505
Valve - front pump check	77709
Valve - intake	6507
Valve - rear band servo check	77658
Valve - transmission control manual	77764
Valve - transmission front pump check	77709
Valve - transmission rear pump check	77713
Valve assy. - brake booster check	22049
Valve assy. - brake master cylinder outlet check	2178
Valve assy. - front suspension air spring - check	33160
Valve assy. - fuel pump section	9352
Valve assy. - heater temperature regulator - (Accessory)	18502
Valve assy. - heater water control - (Accessory)	18495
Valve assy. - heater water and temperature control (Accessory)	19464
Valve assy. - multiple lubricator control - (Accessory)	19573
Valve assy. - power steering control valve return port relief	33710
Valve assy. - power steering gear hydraulic	33577
Valve assy. - power steering pump	5750073
Valve assy. - rear suspension - air spring check	55614
Valve assy. - vacuum pump check	6671, 99328
Valve and bracket assy. - front suspension air spring levelling	3154
Valve and bracket assy. - front suspension air spring levelling	3157
Valve and motor - heater temperature regulator	12546
Valve and motor - heater temperature regulator (Accessory)	12546
Valve and seat - fuel inlet	9564
Vane - power steering pump	5750072
Vent assy. - rear axle housing	4022
Vent assy. - transmission case	7034

W

Warning - fuel signal	15854
Washer - brake booster plunger reaction spring	22295
Washer - brake master cylinder boot	22383
Washer - brake master cylinder plunger seal packing	22161
Washer - carburetor choke rod seal	9647
Washer - clutch release equalizer shaft	7539
Washer - converter stator thrust - (Automatic)	7937
Washer - counter thrust	7154
Washer - crankshaft pulley	6378
Washer - differential side gear thrust	4228
Washer - distributor gear thrust	12179
Washer - front and rear shock absorber insulator - inner	18041
Washer - front hub bearing retainer	1195
Washer - front shock absorber insulator - inner	18171
Washer - front stabilizer insulator	18041
Washer - front suspension upper arm bushing	33042
Washer - fuel pump rocker arm pin	9418
Washer - power steering control valve centering spring	3799
Washer - power steering idler arm	33700
Washer - power steering piston rod insulator outer	33643
Washer - rear axle differential side gear thrust	4228
Washer - rear shock absorber - inner	18039
Washer - rear shock absorber - outer	18040
Washer - rear shock absorber insulator - outer	18177
Washer - starter armature thrust	11036
Washer - starter field terminal	11093
Washer - starter field terminal	11095
Washer - starter field terminal insulator	11094
Washer - trans. countershaft gear thrust - front	7119
Washer - trans. countershaft gear thrust - rear	7154
Washer - trans. countershaft gear thrust - rear	7129
Washer - transmission front clutch hub thrust	77577
Washer - trans. front clutch sun gear thrust	77545
Washer - transmission input shaft thrust	7019
Washer - transmission output shaft thrust	77066-7
Washer - trans. rear clutch sun gear counter thrust	77524
Washer - transmission rear clutch sun gear thrust	77525
Washer - valve rocker arm shaft	6590
Washer - valve rocker arm shaft spring	6598
Weatherstrip - front fender apron splash panel	16170
Weatherstrip - front fender apron to frame - front	16252
Weatherstrip - front fender apron to frame rear	16254
Weatherstrip - front fender rear splash shield to dash extension - R. H.	16132
Weight - carburetor pump discharge ball	9556
Wheel assy.	1007
Wheel assy. - heater blower - (Accessory)	18504
Wheel assy. - steering	3600
Wick - brake booster body piston	2348
Wire - cigar lighter front seat back	14350
Wire - courtesy and dome lamp socket	13412
Wire assy. - air spring suspension - front door	14354
Wire assy. - air spring suspension - rear door	14383
Wire assy. - back-up lamp socket	15536
Wire assy. - coil to distributor	12298
Wire assy. - coil to distributor - low tension	14302
Wire assy. - distributor breaker ground	12264



ALPHABETICAL INDEX—(CONTINUED)

W - (Cont'd.)

Wire assy - generator regulator	14305
Wire assy - top control relay to circuit breaker	14362
Wire and socket - rear license lamp	13412
Wire and socket - rear license lamp	13560
Wire and switch assy - transmission overdrive	14382
Wiring - dash panel to engine gauge feed	14289
Wiring - dash panel to headlamp junction	14290
Wiring - electric seat regulator feed	14716
Wiring - electric window regulator rear quarter - L. H.	14702
Wiring - electric window regulator relay feed	14705
Wiring - interior lamps	15289
Wiring assy. - air suspension low pressure indicator	12614
Wiring assy. - back up lamp switch to back up lamp	15506
Wiring assy - back window regulator main	14687
Wiring assy - back window regulator feed	14683
Wiring assy - courtesy lamp switch	14328
Wiring assy - dome lamp feed	14334
Wiring assy. - electric window regulator	14630-1 14632-3
Wiring assy. - electric window regulator - rear quarter - R. H.	14644
Wiring assy. - electric windshield wiper switch to ignition switch	14326
Wiring assy. - electric windshield wiper motor ground	14329
Wiring assy - headlamp leads	13076
Wiring assy. - main (instrument panel to dash panel)	14401
Wiring assy. - multiple lubricator - (Accessory)	19571
Wiring assy. - radio receiver to rear seat - (Accessory)	14571
Wiring assy. - rear interior lamp	14786
Wiring assy - rear lamps extensions	14405
Wiring assy. - seat-o-matic regulator control positioning transmitter	14774
Wiring assy - seat regulator relay feed	14643
Wiring assy - seat regulator switch to relay	14642
Wiring assy. - speed warning signal	15503
Wiring assy - starting motor relay to window regulator safety relay	14679
Wiring assy - top control circuit breaker to starting motor relay	14351
Wiring assy - window regulator safety relay to window circuit breaker	14678
Wrench - jack handle and wheel nut	17035

Y

Yoke spring - power lubricator control	14912
--	-------